ALL THE TOP SHOWS ON NETFLIX prime BBC iPLAYER itvX Disney+ sky Virgin media

TV Times

BRITAIN'S BEST-LOVED TV MAGAZINE

20 - 26 JANUARY 2024

IT'S THE FINAL

THE TRAITORS

Inside! All the set secrets

EXCLUSIVE

Taste of AUSTRALIA

JOHN & LISA rustle up great recipes Down Under

NEW

MASTERS OF THE AIR

Star-studded epic World War Two drama

EXCLUSIVE

EASTENDERS

Interview with a killer

Ryobi's versatile 18V Cordless Stick Vac eliminates 99.5% of bacteria, viruses, pollen and fungal spores from your carpets, hard floors and upholstery!

3-in-1 High-Powered Cleaning Kit With Complete Cordless Convenience

RYOBI

The new 18V Cordless Stick Vac from Ryobi is perfect for vacuuming up dust and dirt from carpets and hard floors with complete cordless convenience.
It features a self-standing design for your added safety, convenience and ease of storage. And with 30 air watts of suction and air flow of 820 litres per minute, you'll enjoy its powerful and efficient one pass cleaning.
You're in complete control with 'max mode' for powerful performance or choose 'eco mode' for maximum runtime and quieter operation, too.
The motorised 24cm brush bar helps to agitate dirt and dust out of carpets.

There's just nowhere for dirt and dust to hide

Dual-cyclonic HEPA 12 filtration captures up to 99.5% of all particles, including pollen, fungal spores, bacteria, and viruses to ensure a deep, thorough whole home clean.
And, as with all Ryobi tools, the 18V Stick Vac is part of the ONE+™ system for the home and garden, and can be powered by any ONE+™ battery!
This Ryobi Stick Vac delivers powerful suction and an easy-to-use design that makes easy work of cleaning hard floors, carpets and even your upholstery.

Trustpilot ★★★★★ 4.6/5

Light and easy to move around your home

Utilising the full power of Ryobi's ONE+™ systems' interchangeable batteries, this Stick Vac delivers cordless cleaning without the inconvenience of a typical clunky, heavy, hard-to-manoeuvre vacuum.
The RS18V features new dual-cyclonic separation technology which delivers faster and longer-lasting airflow. And its sizeable, fully detachable 600ml dust bin makes emptying simple and hygienic.
Weighing-in at just 3.1kg (3.8kg with battery), the Ryobi RSV18 Stick Vac is lightweight and easy to move around your home. And the 4.0Ah battery (included) will let you vacuum for up to 40 minutes on a single charge.

Whisper quiet in Eco Mode

The pivoting agile floor head is especially useful when navigating all those tricky, hard-to-reach places.
You'll no longer have to deal with the noisy, disruptive sound of a regular vacuum. With independent brush bar controls and boost mode, you'll enjoy superior control over your Stick Vac, so you can switch from hard floors to thick carpets with ease.
Order today for just £199.99 and receive a FREE Accessory Pack worth over £45 (while stock lasts).

HIGHLY VERSATILE! Short reach and long reach options make cleaning stairs, under chairs and even inside your car so easy!

And it's so easy to clean, too...

Ryobi's 18V Cordless Stick Vac has been designed with easy cleaning in mind. Clean and empty key components like the agitator roller and dust bin quickly and easily without fuss

SAVE OVER £150†
Plus Your FREE Accessory Pack worth over £45!
NOW ONLY £199.99 including FREE DELIVERY to GB Mainland only
†Further restrictions may apply

ORDER NOW
Call 0333 006 9466
PROMOTION CODE PR2358
Lines open 8am-8pm Monday-Sunday
www.ryobitools.co.uk/press

Subject to availability. Your right to cancel will last for 14 days after receipt of goods. If you change your mind during this period, provided the goods remain unused & in original packaging, you can notify us of cancellation. *Registration required for warranty extension from 2 – 3 years. †Free 3-5 day delivery to GB Mainland only – restricted delivery postcodes: BT,IM,JE,GY,HS,IV,KA,KW,PA,PH4,ZE,TR2. Register within 30 days of receipt of goods at RyobiTools.co.uk. Product sold by Techtronic Industries (UK) Limited, company registration: GB 05139033. All rights reserved. For full terms & conditions of sale please visit RyobiTools.co.uk. RYOBI is a Trade Mark of Ryobi Limited, and is used under license.
Trustpilot score correct as of December 2023

18V ONE+ CORDLESS BATTERY SYSTEM

One battery fits all

Ryobi's 18V ONE+ Battery System is designed for cordless convenience. All Ryobi's cordless tool kits come complete with a battery and charger to start your ONE+ system. Then, expand your system for less by buying new tools and only adding batteries or chargers if you need them.

200+ TOOLS for the home and garden powered by one battery

25 YEARS of ONE+ battery system innovation

SAVE MONEY Expand your collection with tools without batteries

Your 18V Stick Vac Starter Kit includes:
- Cordless Stick Vac (RSV18-1C40GLA)
- 18V ONE+ 4.0Ah Battery
- 18V ONE+ 2.0A Charger
- Crevice and Dusting Brush Extensions
- 3 Year Warranty*
- FREE Mini Brush Head
- FREE Micro Crevice Tool

dpd Secure tracked delivery

FREE DELIVERY

3 YEAR WARRANTY

Scan to shop now

This WEEK

with Editor-in-Chief Claire Ruck

DRAMA

Masters of the Air

NEW FROM FRIDAY 26 JAN **APPLE TV+**

If you loved *Band of Brothers* and *The Pacific*, then don't miss this latest World War Two drama, produced by Tom Hanks and Steven Spielberg. Starring Austin Butler as Major Gale Cleven, it centres around the US airmen of the Eighth Air Force as they fight to defeat Nazi Germany and endure triumph and tragedy. Look out for *Doctor Who* star Ncuti Gatwa. **See page 22**

DRAMA

Grantchester

THURSDAY **ITV1**

It's been a tumultuous series for vicar Will Davenport since he was involved in a motorcycle accident which resulted in a fatality. We have an exclusive interview with Tom Brittney, who plays Will, about what the future holds for the clergyman... **See page 10**

TRAVELOGUE

John & Lisa's Food Trip Down Under

NEW SATURDAY **ITV1**

Britain's favourite culinary couple take a road trip to Western Australia and bring us the best recipes the region has to offer. Don't watch this on an empty stomach! **See page 4**

SOAP

EastEnders

MON-THU **BBC1**

The nation watched with horror as Linda killed Keanu on Christmas Day. So don't miss our exclusive interview as Soaps Editor Alison Slade chats to star Kellie Bright – AKA Linda Carter. The big question is, what does Dean know?! **See page 16**

CONTENTS

20-26 JANUARY 2024

COVER STORY

4 Lisa Faulkner and John Torode serve up their *Food Trip Down Under*

STARS & STORIES

6 *Vera*'s Rhiannon Clements
8 *Call the Midwife*'s Annabelle Apsion and Cliff Parisi
10 *Grantchester* favourite Tom Brittney
12 Behind-the-scenes secrets from *The Traitors*
15 *Wilderness with Simon Reeve*
16 *EastEnders* star Kellie Bright
19 *Born from the Same Stranger*
21 *David & Jay's Touring Toolshed*
22 *Masters of the Air*

SOAPS

24 *Coronation Street*
26 *EastEnders, Doctors* and *Hollyoaks*
28 *Emmerdale, Neighbours* and *Home & Away*

FILMS

31 Four-page guide with reviews and ratings

REGULARS

96 Puzzles & stars
97 What You're Watching
98 Next week in *TV Times*
98 On the cover in... 1989

TV GUIDE

36-91 Eight pages of listings every day including a daily highlights spread

GET SIX ISSUES FOR £1!

Subscribe at magazinesdirect.com/XD79

or call 0330 333 1113
Quote code XD79

Lines open Mon-Fri, 8.30am-7pm and Sat 10am-3pm (UK time). For full terms and conditions, visit magazinesdirect.com/terms. Offer closes 31 Jan 2024

COVER PHOTOS: APPLE TV+, BBC, MGM PRODUCTIONS/ITV. PHOTOS: APPLE TV+, BBC, ITV, MGM PRODUCTIONS

NEW EXCLUSIVE

JOHN & LISA'S FOOD TRIP DOWN UNDER

NEW SATURDAY, 11.40AM, ITV1 TRAVELOGUE

If anyone can banish the January blues, it's culinary couple John Torode and Lisa Faulkner – especially when they're sending us feel-good vibes all the way from sunny Oz!

'We're living the dream,' beams Melbourne-born *MasterChef* judge John, who, with his wife, home cook and actor Lisa, has embarked on a 500-mile gastronomic journey along the beautiful coastline of Western Australia for a new ITV1 series.

'Imagine a job where you travel with your wife, get to wander around fantastic places and eat and drink – we're so lucky.'

Starting this week, five-parter *John & Lisa's Food Trip Down Under* will see the duo meet local chefs, winemakers and entrepreneurs who have found innovative ways to create produce, from black truffles to marine snails.

Here, John, 58, and Lisa, 51, give us a taste of their trip...

G'day from AUSTRALIA!

LISA FAULKNER and JOHN TORODE on combining food with travel for a new series

Stunning: A stingray at Hamelin Bay

Beautiful bird: A kookaburra

Close encounter: Bottlenose dolphins

Beach buddies: Lisa and John at Margaret River

Fresh fish: A delicious snapper dish

We're used to watching you cook in a studio for ITV1's *John & Lisa's Weekend Kitchen* – this show must have made a nice change!

JOHN Honestly, being out of a kitchen and amongst nature was one of the biggest joys. To travel and go on a food adventure together was just great. We were so busy doing things and meeting people that we didn't really have time to go into kitchens.

LISA It was nice not doing all the cooking! It was a road trip that was like being on holiday. Travelling anywhere with my husband – who happens to be my best mate – is always lovely and great fun.

What are you both like as travelling companions?

JOHN I'd say I'm pretty good – but I would say that!

LISA I think I'm pretty good, too. With us, it always feels very easy. We just roll along as neither of us are pushy and we like doing the same things.

JOHN Whenever we do TV together, we're just being us, how we are on *Weekend Kitchen*. There was one day at Margaret River, when we got up, had a morning walk along the beach and didn't realise the cameras were on us – we were just chatting away having a nice time!

Where does your itinerary take you?

JOHN It was our first time going to Western Australia together, which was very exciting. We went south from [Western Australia's capital city of] Perth along the Margaret River coastline and got to see everything from the amazing seaside to the huge ancient Southern Forests, where the karri trees were the biggest I've ever seen in my life.

LISA It was great going to a place that we didn't know much about and, I have to say, I fell in love with that side of the country. It's so varied; there are beaches, countryside and forests within a couple of hours of each other.

JOHN And wherever you are, you can always get a good cup of coffee!

Did you share the driving?

LISA We could have, but I prefer John to drive so I can sit and take in the scenery. I remember looking out the windows saying, 'Oh my God', a lot, at all the wonders we were witnessing.

JOHN We wore GoPro cameras [a compact device for capturing immersive action shots] when we were driving and were told it gave some of the best material because it was so natural – with the odd funny remark or grab of some chocolate from the glovebox!

It was all just great fun and I hope it inspires viewers to jump on a plane and discover Western Australia like we did. It's inspired me to take more road trips! I think we should go back to getting in a car with an old-fashioned map and just going on an adventure.

Ah, but that's known for causing arguments! Did you guys quarrel over the map-reading?

JOHN No, because Lisa couldn't read a map! There's a fun bit about that in the series...

So, how long has it been since your last visit to Australia?

LISA We went [there to film] a *This Morning* series, but that was quite a while ago.

JOHN Because of lockdown, I hadn't seen my dad or brothers for four years, so with this trip I had the added bonus of seeing my dad afterwards, which was pretty special.

Australia is massive and I'm lucky to have seen quite a bit and have tips for people visiting the parts I know. But the great thing about this series was going to places I'd never been to before. So I can now advise on what to see in Western Australia too. You definitely need to head north from Perth, along the Coral Coast to Ningaloo and swim with the whale sharks. It was unbelievable!

Any other must-visits you discovered during your trip?

LISA Everywhere was amazing – I came back waxing lyrical about Margaret River. And seeing stingrays swim so close at Hamelin Bay and the dolphins at Rockingham jumping literally a metre away was incredible. We did come away thinking, 'I want to live here'. If Australia wasn't so far, we'd be there all the time!

JOHN I remember getting up early one morning at the Karri Valley Resort near [the town of] Pemberton and watching about 150 kangaroos come out. I told the team and the next morning we were there to capture it. There were gorgeous kookaburras just sitting on the benches, too. That was really special.

You've given us wanderlust! What are your travel essentials?

JOHN A very good and solid suitcase! And I like a nicely-ironed shirt, so I iron everything and take fold-up coat hangers, which can sit in your hand luggage. They're amazing!

LISA John was quite jealous of my 'packing cubes' for shorts and tops – you can squish them down into your suitcase.

Do you have any more adventures planned for 2024?

JOHN I'm off to the east coast of Queensland next for work and pleasure.

LISA Who knows where our next adventure will be, but I definitely want to return to Western Australia and to also see John's family again.

JOHN And we're on screen a lot in 2024, actually! After this series, we might have something for springtime and we'll be back in the autumn for a new series of *John & Lisa's Weekend Kitchen*.

LISA We're so happy to be doing more *Weekend Kitchen*. It's set to be another brilliant batch of episodes!

***JOHN & LISA'S FOOD TRIP DOWN UNDER* is previewed on pages 36-37**

WORDS: REBECCA FLETCHER. PHOTOS: GETTY, ITV, MGM PRODUCTIONS, SHUTTERSTOCK

EXCLUSIVE

NEW COP on the block

RHIANNON CLEMENTS on the thrill of joining DCI Vera Stanhope's team

VERA

SUNDAY, 8PM, ITV1 DRAMA

Having been a fan of *Vera* since watching the Northumberland-set crime drama with her family as a teenager, Rhiannon Clements was delighted to join the ranks at the start of the current series as ambitious DC Steph Duncan.

But the Blackburn-born actor, whose previous credits include *Hollyoaks*, *Maryland* and *The Power of Parker*, faced a baptism of fire on her first day of filming as her debut scene was opposite the ITV1 show's leading star, Brenda Blethyn, who plays firm but fair DCI Vera Stanhope.

'I just walked on set and got straight into it,' recalls Rhiannon, 29, as she joins *TV Times* for an exclusive chat. 'Luckily, I only had a couple of lines, and I was more excited than nervous, but it was so lovely to finally meet Brenda!'

Rhiannon quickly felt at home in her new surroundings, and the same can be said for her character, who, in this week's Series 13 finale, *Salt and Vinegar*, assists Vera during a complex murder investigation after a body is found in a fish-and-chip shop's freezer.

Here, Rhiannon shares her case notes...

So, how did the role of Steph come about for you?

I initially went for a part in the previous series of *Vera* and I didn't get it, so then I decided to audition for Steph. I didn't hear anything for a while, so I thought, 'Just put a pin in it and move on.' But when I got the call to say I'd landed the job, it was absolutely amazing! It was quite a quick turnaround between getting the news and starting filming so I didn't have time to think about it and get too anxious!

Did being a long-time fan of the show add to your excitement about joining the cast?

Yes, definitely! My mum's a huge fan, too, so *Vera* has always been a big thing in our family. I've always loved how there are so many twists and you never know which way it's going to go. One of my first scenes was meeting Vera as she was coming out of her Land Rover and it was amazing to see the car in real life – it's iconic!

What do you like about Steph as a character?

She's passionate about the job and is keen to get involved and be at the heart of every investigation. At times, that can cause a bit of friction. But I like the fact that she's not overly intimidated by Vera. There are moments where Steph oversteps the mark and she's put back in her place, but she doesn't let things shake her.

What's also great is that Joe Ashworth [Steph's fellow detective, played by David Leon] takes her under his wing a little bit. He has her back, but he'll also tell her when she's gone too far!

Key evidence: Steph works alongside pathologist Dr Paula Bennett

Top team: (From left) Joe Ashworth, Steph Duncan, Vera Stanhope, Mark Edwards and Kenny Lockhart

Does she earn her stripes in the series finale?

Yes! The case involves the co-owner of a fish-and-chip shop, whose body is found in a freezer. Vera uncovers all sorts of secrets about the victim, but Steph also does a lot of the piecing together. There's a point where Vera invites her into the interview room and that's a massive thing for Steph as it's more responsibility.

Were there any new skills you had to learn for the role?
Other than the North East accent and getting to grips with police language, no! Luckily, a lot of my family is from the North East, so the accent came quite naturally, but it was hard to get that police jargon to trip off the tongue and make it sound convincing. There were lots of things I say as Steph that I'd never say as Rhiannon! And, unfortunately, Steph is mostly behind the desk, so there haven't been loads of action scenes yet – maybe she'll need to move up a couple of ranks first!

Did you do any particular research to play a cop?
I looked into the way investigations work and how information is gathered in order to build a case. It's something I found interesting, but it was also really necessary considering I've never played a police officer or detective before.

Are you a fan of crime drama in general?
Yes, I love [BBC dramas] *Line of Duty* and *Happy Valley*. I also really like John Luther [played by Idris Elba in hit drama *Luther*] as a detective. I enjoy the excitement and the thrill of following someone searching for answers, and the dramatisation of the police world is fascinating.

'I LIKE THAT STEPH'S NOT OVERLY INTIMIDATED BY VERA'

You were born with a foreshortened left arm. How important is it that Steph's disability is not viewed as a key aspect of her character?
Massively important. I think it's still essential to honour the lived experience of disability, but it's also refreshing and necessary to show that people aren't defined by it. My disability is part of my life but it's not a defining factor. Similarly, Steph's a detective like everyone else on the team and just because she's missing the lower part of her arm doesn't mean she's not able to do her job.

Finally, how much have you enjoyed working with Brenda and David?
It's been brilliant. They're such lovely people and fantastic actors. I'd watch them film certain scenes and it was like a real masterclass – they're incredible. We had fun behind the scenes, too. There were some really cold days and we had to maintain our energy, so we had a lot of laughs cracking little jokes in order to keep each other going. There was never a dull moment. I know it's a cliché, but the show really is just like one big family. They never made me feel like a newbie!

***VERA* is previewed on pages 44-45**

Keen to impress: Steph with Kenny and Vera

WORDS: HANNAH DAVIES. PHOTOS: ITV

EXCLUSIVE

CLIFF PARISI and ANNABELLE APSION on Fred and Violet's challenging new storyline

BUCKLES *under pressure*

CALL THE MIDWIFE
SUNDAY, 8PM, BBC1 DRAMA

The warm relationship between kindly handyman-turned-newsagent Fred Buckle and his caring but frequently exasperated haberdasher wife, Violet, has become one of the cornerstones of *Call the Midwife*.

'Viewers seem to love the affection they have for each other,' beams Cliff Parisi, who has portrayed Fred since the BBC1 drama began in 2012, as *TV Times* catches up with him and Annabelle Apsion, who joined the cast as Violet in 2015, for an exclusive video chat.

'It's lovely playing people who do good and good happens to them,' adds Annabelle. 'Although life isn't always a bed of roses...'

That is certainly true as Series 13 continues, with this week's episode finding the Buckles tested like never before. While local councillor Violet is campaigning to become mayor of Tower Hamlets, her political ambitions are thrown into turmoil when Fred falls ill with tetanus after cutting his hand as he renovates a patch of waste ground for the community.

Here, Cliff and Annabelle, both 63, tell us what to expect...

Campaign: Councillor Violet has ambitions to be mayor

So, why does Violet want to run for mayor?

ANNABELLE It frustrates her when she can see what could benefit people and it's not being done. She thinks, 'I could do a better job.' I'd definitely vote for Violet, and even distribute leaflets for her!

CLIFF Violet has great managerial skills, too, and she and Fred are both community-minded. I also think she's not satisfied with just bossing Fred about. She wants to boss a lot of other people about!

Ha! But she has a rival in smug fellow councillor Bill Regan, played by Steven Hartley, doesn't she?

ANNABELLE Yes, he is patronising and mocks her for having a haberdashery shop, which infuriates her. He's also a bad local landlord who doesn't repair things properly for his tenants. Violet has a sense of right and wrong and sees that he's in a position where he should be helping, not exploiting, people. That puts fire in her belly and she is determined to stop him from riding roughshod over everybody.

How does Fred feel about her campaign?

ANNABELLE He's a bit threatened and thinks, 'How is this going to change our lives?' He's worried about it.

CLIFF Yes, Fred doesn't want her to be mayor. It's terrifying for him because he'd have to go to functions and eat with the right knives and forks, when he's more a man of the trenches. But he's supportive because he knows how hard Violet works and he'll do everything he can to help.

If Violet did become mayor, what do you think it would mean for the Buckles?

ANNABELLE Well, they say power corrupts! But Violet has her feet on the ground and, hopefully, she'd do some good if she gets in. My late mum always wanted me to be a mayor in real life, so she and my dad would be chuckling away at this. We've got a great costume designer, too, and I'm sure she'd like the opportunity to do more power-dressing for Violet!

CLIFF And Fred's a big kid – he likes mischief and earning a few of quid on the side. So he might have to clean up his act. All his little scams would have to stop.

Rival: Conceited Bill Regan

When Fred becomes ill, events take an unsettling turn, don't they?

ANNABELLE Yes, all the medical advisors on set said how brilliantly Cliff portrayed it. But Violet is frightened because Fred is unwell; it's shocking. She feels dreadful because she has been taken up with her own things. You see how they love one another.

CLIFF Fred is silly, though, and tries to hide the infection because he doesn't want a fuss. But both he and Violet are vulnerable and it was emotional filming that. It's a beautifully written episode. Heidi Thomas [who created the show] knows how to wring the last tear out of the audience!

Was it exciting to be given such an intense storyline?

CLIFF It's nice to be challenged but it's scary, because you are taking off your slippers and putting on your trainers and coming out of your comfort zone. It's always fun playing Fred but suddenly, when they threw this script at me, I thought, 'Oh, this requires a bit of acting!'

ANNABELLE It was a surprise because it's unlike anything they've ever had us do before. It's ambitious writing for the characters and ambitious for us as actors to be put through our paces. But we loved it.

Family: Reggie, Fred and Violet

What do you still enjoy about playing Fred and Violet?

CLIFF We have such a nice time, long may the Buckles run! They are a lovely family unit and it's great that Violet keeps Fred and Reggie [their ward, played by Daniel Laurie] in line!

ANNABELLE I love how Fred's playful with Violet, even though she can be sharp and concerned with etiquette and doing things nicely and he's the opposite. And I like that they feel complete with Reggie; he brings a lot to their lives. They're a loving family who enjoy each other's differences and want the best for each other.

It sounds like you are all great friends off-screen, too...

CLIFF Oh, I've got two of my favourite actors to work with. Daniel's brilliant and steals every scene. He's such fun but also very professional and always has a plan for what he wants to do. And Annabelle is a bit like a wife – she tells me off! Sometimes she stays at my house and I come into the kitchen and she and my real-life wife [producer Tara Wyer] are there in slippers and dressing gowns and it's terrifying!

ANNABELLE We take it in turns to put up with him! But Cliff, Daniel and I love to be together and we're very close. Everybody on *Call the Midwife* is amazing, though. Whenever anyone comes to the set, they say what a happy place it is. We're very lucky.

Infection: Trixie treats Fred's wound, but worse is to come

***CALL THE MIDWIFE* is previewed on pages 44-45**

WORDS: CAREN CLARK. PHOTOS: BBC

EXCLUSIVE

Losing FAITH

TOM BRITTNEY on Will's downward spiral, and life after *Grantchester*...

GRANTCHESTER

THURSDAY, 9PM, ITV1 DRAMA

Playing crime-solving vicar Will Davenport in *Grantchester* has been a labour of love for Tom Brittney since he joined the cast in 2019.

Now, the current eighth run of the popular period drama sees the actor tackling some of his most challenging scenes to date after the series opener had his caring clergyman involved in a devastating motorcycle accident that resulted in a fatality.

Here, in an exclusive interview, Tom, 33, who is always a joy to chat to, gives *TV Times* his take on this latest chapter in Will's story...

Will was on top of the world at the start of this series, but, in this week's third instalment, his turmoil over the accident continues to threaten everything he holds dear. How do you think he's feeling?

Will's happily married to Bonnie [played by Charlotte Ritchie], has a child on the way, has a stepson, Ernie [Isaac Highams], whom he loves as his own, and finally seems to have got over his demons from the past.

But, of course, this is *Grantchester*, so that's never going to last long and now he has been in a terrible accident. As far as Will is concerned, there is no worse crime. He's investigated murders; now his actions have caused someone to lose their life. It crushes his whole world and really sets him down a dark path...

As a result, Will starts to question his faith, doesn't he?

Yes. The whole reason why Will became a vicar is because he strongly believes God will atone him for his sins of the past. But now he's thinking, 'How can God love you?' It completely rocks Will's identity, the faith he has in himself and his faith in God.

New character: Alphy Kotteram (right) with Geordie (Robson Green)

Does his crisis of confidence continue for the rest of the series?

For all the time we've known Will [the character debuted in Series 4, taking over from James Norton's vicar Sidney Chambers], he's always been close to spiralling and this is the thing that pushes him over the edge. He's completely lost and, regardless of the help God or anyone can give him, he doesn't want to listen. So he just goes on this self-destructive path. He doesn't know where it will end, but it doesn't look good...

Symbolic: Will's motorcycle gives him freedom

How does Will's good friend DI Geordie Keating (Robson Green) try to support him?

Geordie knows Will better than anyone and they've always had this brother/best friend/father-son kind of relationship. Here, Geordie tries to keep Will on the straight and narrow, but you can see he's losing him.

Fans were delighted by the surprise twist in the Season 7 finale that saw Will tie the knot with Geordie's widowed niece, Bonnie. Why do you think she is his perfect match?

Because she's blunt with him, challenges him and isn't afraid to call him out on stuff. Bonnie doesn't want to be just a housewife and mother; she wants to be Will's equal and that's what he loves about her.

And Charlotte Ritchie is wonderful! From the moment she came on to set as Bonnie [at the start of Series 7], she just fitted in perfectly, and it felt like we'd been mates for years.

I actually appeared in an episode of BBC1 drama *Call the Midwife* [as a dad-to-be in 2014] before Charlotte joined that show [as midwife Barbara Hereward née Gilbert in 2015], so our paths didn't cross, but I know her character married a vicar in that, too!

Will's motorcycle is another of his great loves. How is it symbolic of the decisions he makes about his future?

The motorbike is a throwback to Will's rebellious youth. It's something he can give his emotions to and that gives him a feeling of freedom. But this accident makes Will confront himself and the fact he has to grow up, be a husband, be the father his own dad wasn't, and say goodbye to the motorbike.

As an actor, though, I was sad I wouldn't be able to ride it around on set any more. I would never have got one if they hadn't made me learn for the show and I truly love riding it now!

Well-matched: Bonnie and Will

Like Will, you've also been contemplating what is next, as this series of *Grantchester* is your penultimate one. Why is now the right time to pass on the baton?
Grantchester has been the best job on Earth. I've been able to play a character that I've fallen in love with. But, for me as an actor, I just wanted a new challenge. I appear in the first two episodes of Series 9 and then we meet new vicar Alphy Kotteram, played by [former *Hollyoaks* star] Rishi Nair, and get to see how he changes things up. But as much as I know it's time to move on, it'll be hard to say goodbye.

You've been busy working on an upcoming film for Netflix, haven't you?
Yes, last year I made a film called *Back in Action*, with [Hollywood stars] Cameron Diaz and Jamie Foxx. I'm looking for projects that are not '*Grantchester*-y'. So that was cool because it was an action film, very different from anything I've done. It was two months of stunts and fight scenes and hurting myself... a lot!

What would you love the future to hold?
I've set the bar so high with *Grantchester*, so I'm quite picky and the next job will have to make me as happy as that. I got down to the last three for Superman [in upcoming film *Superman: Legacy*] – but who wants to play the biggest superhero, anyway?! And, I guess I wouldn't say no to playing James Bond – who would? Let's put that out there!

'AS FAR AS WILL IS CONCERNED, THERE IS NO WORSE CRIME'

***GRANTCHESTER* is previewed on pages 76-77**

WORDS: VICTORIA WILSON. PHOTOS: ITV, KUDOS FILM FOR ITV, SHUTTERSTOCK

EXCLUSIVE

CLOAK & DAGGER!

The Traitors' executive producer SARAH FAY on how they have made Series 2 bigger and better...

Keeping the faith: Presenter Claudia Winkleman and producer Sarah Fay

TRAITORS

LAST ONE WED-FRI, 9PM, BBC1 ENTERTAINMENT

Millions of us have been glued to the second series of *The Traitors*, BBC1's BAFTA-winning game of high-stakes deception, just as we were to its initial outing in 2022. The praise from critics and viewers alike for the first run delighted the show's creators, but also left them with a tough act to follow...

'I have been a bundle of nerves ever since Series 1 did so well!' admits executive producer Sarah Fay, as she joins *TV Times* for an exclusive interview. 'We definitely felt the pressure going into the second series. A lot of thought has gone into hopefully living up to expectations, and making sure it's still the show we love.'

Ahead of the final episodes this week, we asked Sarah to share some behind-the-scenes secrets...

THE TRAITORS **is previewed on pages 68-69**

HOST WITH THE MOST

From her 'eccentric lady of the manor' wardrobe to her inscrutable expressions, presenter Claudia Winkleman sets the beguiling tone for the show from the outset. And Sarah assures us that Claudia's enthusiasm doesn't end when she steps off camera.

'Claudia is brilliant because she's so invested in this game!' Sarah chuckles. 'She begged us to set screens up in her dressing room; she's watching everything that's happening. She has to be so good at not giving anything away to the players, and she very much has an opinion on who she thinks will be a good Traitor!'

PLAYERS READY

Finding the right people is very important. Not only do the contestants need to be compelling characters who viewers will root for (or against!), they must also be able to cope with the psychological pressures that come with the show's format.

'Something we said throughout the casting process was, "Could you go for a drink down the pub with them?" We wanted ordinary people, from all walks of life,' says Sarah. 'We do rigorous psychological evaluations and personality tests, so we've got a good idea of how our contestants will react to stuff. It's really important they're robust enough to cope with the pressures of being a Traitor, because it's hard work!'

EXPECT THE UNEXPECTED

The current crop of contestants had watched the previous series, meaning many of them had a game plan. This kept Sarah and the team on their toes!

'We wanted to make sure they didn't come in thinking they knew the game,' says Sarah. 'That's why, in episode one of this series, we got them all to line up again [in a nod to the beginning of Series 1, where players had to stand in order of how likely they thought they were to win] and then went, "As if we'd do the same thing!" That was our little way, as the producers, of saying, "You've got no idea what's to come!"'

DISCUSSION TIME

The amount of time it takes to film the round-table scenes, where the players meet to discuss which suspected Traitor to banish, varies considerably from episode to episode. But it's always a thrilling experience for the production team.

'It all depends on how certain the players are. Some sessions are very short, some go on for over an hour!' reveals Sarah. 'But the round tables are always one of the crew's favourite bits. Sometimes their shift has finished, but if a round table is about to start, people are like, "I might stay half an hour later today." Everyone wants to watch it before they go home!'

HIGHLAND GAMES

It's not just the gameplay that makes *The Traitors* a TV treat – the show's setting at 19th-century stately home Ardross Castle in the Scottish Highlands offers absolutely breathtaking landscapes. However, being in such a remote spot has disadvantages...

'We're so fortunate with the stunning location we've found, but it has its own production issues as it's in the middle of nowhere!' says Sarah. 'I can't speak highly enough of our team, even a simple thing like setting up the Wi-Fi is a massive undertaking!'

WORLD-FIRST TWIST

The Traitors is based on the hit Dutch show *De Verraders*, which premiered in 2021 and has led to many international versions including series in Australia, Canada, France, Spain and the United States. But the UK format set a precedent when it came to the type of competitors involved.

'We were the first territory to make it with civilians – prior to that, it was always celebrities,' says Sarah. 'Seeing how much the prize money meant to ordinary people brought something fresh for a UK audience. Having that amount of cash [players have the chance to win up to £120,000] on the line gives the contestants that extra drive to do well – and to worry whether they're going to get caught!'

MISSIONS IMPOSSIBLE

In the first series, players could secretly win shields in the armoury to protect themselves from being 'murdered' by the Traitors that night. But in a dramatic twist this time, shields are now on offer during the prize-fund-building missions, leaving players with a major dilemma.

'We wanted to make the missions feed a bit more into the story,' explains Sarah. 'It really is all to play for now, which makes for a very interesting dynamic: do the contestants selfishly take time out to get a shield, rather than working for the greater good of the team?'

UNDER THE HOOD

The hooded cloaks worn by the Traitors during their secret meetings are an iconic part of the show's aesthetic, and Sarah tells us it was paramount to get the look and movement just right.

'The cloaks are very heavy and there's a lot of fabric involved to get the right amount of swoosh – I can't tell you the amount of variations we had with our wonderful wardrobe team!' she laughs. 'As soon as the Traitors put their cloaks on, they take on that persona. It's a really important moment for them as they feel like they're stepping into the dark side!'

WORDS: STEVEN PERKINS. PHOTOS: BBC, SARAH FAY

SUBSCRIBE TO *TV TIMES*

JUST 17p AN ISSUE*

6 ISSUES FOR £1*

GREAT SUBSCRIBER BENEFITS:

★ Every weekly issue delivered to your home ★

★ Stay in control – pause your subscription if you're going away** ★

★ Pay less than you would in the shops ★

SCAN ME

SUBSCRIBE NOW:

Visit **magazinesdirect.com/C77E**

OR CALL **0330 333 1113** & quote code: C77E

Terms and conditions: Offer closes 31 October 2024. Offer open to new UK subscribers only. *When paying £1 for six issues. After your first six issues, your subscription will continue at £24.25 every three months. Please allow up to six weeks for delivery of your first subscription issue. The full subscription rate is for 12 months (51 issues) and includes postage and packaging. If the magazine ordered changes frequency per annum, we will honour the number of issues paid for, not the term of the subscription.**Manage your subscription online via our dedicated self service site by visiting mymagazine.co.uk. For full terms and conditions, visit magazinesdirect.com/tvterms.
For enquiries and overseas rates, please call +44 (0)330 333 1113. Lines are open Monday-Friday 8.30am-7pm and Saturday 10am-3pm (UK time), or email: help@magazinesdirect.com. Calls to 0330 numbers will be charged at no more than a national landline call and may be included in your phone provider's call bundle.

Into the WILD

SIMON REEVE on showcasing some of the planet's most remote habitats

WILDERNESS WITH SIMON REEVE

NEW SUNDAY, 9PM, BBC2
TRAVELOGUE (BOX SET, BBC IPLAYER)

Simon Reeve started his TV travels by exploring the world's most dangerous trouble spots. Now, over 20 years later and with more than 100 countries under his belt, the intrepid documentary filmmaker is really getting away from it all as he heads to some of the least-visited destinations on the planet for a new BBC2 series, *Wilderness with Simon Reeve*.

'I'm going in search of the vast, remote areas where nature still has the upper hand,' says the 51-year-old presenter about the four-part travelogue which takes in the landscape, people and wildlife of Africa's Congo Rainforest, South America's Patagonia, the Coral Triangle region of the Pacific Ocean and the Kalahari Desert. Here, Simon guides *TV Times* through the episodes...

WILDERNESS WITH SIMON REEVE **is previewed on pages 44-45**

CONGO

EPISODE ONE

In the second-largest rainforest, located in Central Africa, Simon visits a settlement of hunter-gatherers the Baka as well as tracking down a group of bonobo apes, one of man's closest living relatives.

Speaking to camera about how similar we are, with a bonobo close by, Simon admits it was hard not to think of Sir David Attenborough's famous encounter with mountain gorillas for BBC2 series *Life on Earth*.

'You can't watch Attenborough for your entire life and not have that permeating through a situation like that!' he smiles. 'But, hopefully, it's still me there!'

PATAGONIA

EPISODE TWO

In South America's spectacular Patagonia region, Simon makes the gruelling climb up to a 500-square-mile ice field, braving extreme weather and treacherous terrain.

Travelling south through the Andes, he visits one of the legendary gauchos, who lives a solitary life tending livestock, before he crosses into Chile, where he has an encounter with a puma.

'These carnivores are the apex predators across South America,' says Simon. 'They see anything on two or four legs as a potential lunch, and were right in front of us! Luckily, they were dead set on going straight ahead, saving us from looking foolish!'

CORAL TRIANGLE

EPISODE THREE

In the vast wilderness of the islands of the south-west Pacific Ocean, Simon discovers why the Coral Triangle, home to freediving nomads the Bajau, is called the 'Amazon of the seas'.

A three-day boat trip takes him to the Raja Ampat archipelago off New Guinea, where a swim with whale sharks proves unexpectedly hazardous.

'Whale sharks are the size of a bus, and these ones were gorging on catch the fishermen were throwing into the water, so they were behaving unpredictably,' Simon explains. 'One of them smashed into my leg, and it was like being hit by a tonne of concrete!'

KALAHARI

EPISODE FOUR

A huge area of desert and scrubland, Southern Africa's Kalahari is teeming with wildlife, including the world's largest population of African elephants. It is also home to the San people, skilled trackers and hunters who show Simon how to make poisoned arrows using beetle larvae, and take him on an expedition to bag a wildebeest.

'I was crawling along the ground with my GoPro camera and a small can of pepper spray to ward off any lions,' Simon recalls. 'As we crawled up to the herd, the San hunters popped up to fire their arrows and the herd stampeded! The moment was just amazing.'

WORDS: IAN MACEWAN. PHOTOS: BBC, SHUTTERSTOCK

EXCLUSIVE

EASTENDERS

MONDAY-THURSDAY, 7.30PM (TIMES VARY), BBC1 SOAP

The murder of a Walford man on Christmas Day by a Walford woman came as no surprise to *EastEnders* fans, with the dark storyline being teased in a flash-forward scene 10 months earlier.

But few could have guessed that it would be Keanu Taylor being killed off, and fewer still would have put money on Linda Carter – lover of all things pink and fluffy – being responsible for the deadly despatch.

In her first interview since that epic episode involving 'The Six', actor Kellie Bright, 47, talks exclusively to *TV Times* about being a soap murderer, and what's to come for her iconic character...

KELLIE BRIGHT talks to *TV Times* about that deadly Christmas Day in The Vic, and the future for murderer Linda

KILLER *queen!*

When did you first find out about this storyline? And what was your reaction to it?

It was about a month after Danny [Dyer, who played Linda's ex-husband Mick Carter] had left the show, in late 2022. I wondered what the future held for me – it was a strange time. We had a meeting with [show boss] Chris Clenshaw, and I literally went, 'Oh, I'm excited... I'm in!'

And it was so nice to do it with the other women. They are beyond brilliant, not just at what they do on screen but in holding each other up behind the scenes, because it has been *a lot*!

BBC3 special *The Six: Revealed* showed the moment, in September, when you were told that Linda was the killer. How shocked were you?

I was pretty much as shocked as most people were on Christmas Day! I just never considered that it would be me. I didn't think it was going to be any of us. I thought it was going to be someone else and we were going to cover it up.

As it was: Kellie (pictured here with screen husband Mick and kids Nancy and Johnny) has been a fixture in Walford since 2013

The Six: From left, Stacey, Suki, Linda, Sharon, Denise and Kathy

Was it a relief to discover the murder wasn't premeditated? Linda ultimately stabbed Keanu (Danny Walters) because he was trying to kill her best mate Sharon (Letitia Dean)...
Yes, because I was like, 'How does she kill him? Why does she kill him?' But Chris wouldn't tell me because he wanted me to just see the scripts with everyone else.

I loved the scripts. The Christmas Day episode was written by Lauren Klee, who I adore, and Carey Andrews wrote Boxing Day. They're both brilliant, female writers, which I thought was really clever and really important. And I believed it all. And because I believed it, I could play it. If I can see the truth in it, then I can do it.

What it was like to film those episodes? Was it very intense or were there moments where you could have a giggle?
We did all of that! Sometimes when you're doing the most dramatic, intense stuff, that's when the giggles happen because you have to release some of that tension.

It felt special. There was something about stepping into The Vic set with those women, knowing what we were embarking on. I was a little bit nervous, but in a good way. I've been here 10 years and I love that I still feel nervous, because I care and I want it to be good.

Did you watch the Christmas Day episode live on TV?
I did, I watched it with friends. One of them is a massive *EastEnders* fan, and he grabbed my hand and was going, 'No, no, no!' as if he could stop me! I had lots of amazing messages. I was with my mum on Christmas Day, but she watched the episode at home and then sent me a text saying, 'You silly girl, you should've stabbed him in the leg!'

The focus of the story is now on whether 'The Six' can cover up this crime. How do you think Linda is coping... or isn't she?
She's an alcoholic and she's dealing with a feeling, an emotion, that she can't cope with. So she's numbing it with alcohol, and that's only going to lead her down a path of even more chaos and mayhem. But for her, at the moment, she needs it to get through the day.

'IT'S LIKE THERE'S AN INK BLOT IN HER SOUL THAT IS GRADUALLY GETTING BIGGER AND BIGGER...'

How might this trauma change her?
I've really questioned what this has done to her, because she'll never be the same person again. There will always be a pre-murder Linda and a post-murder Linda. The post-murder Linda, we're still figuring out.

The only thing I can get my head into – a tangible thing that makes me feel something different – is thinking of an ink blot in her soul that is gradually seeping and getting bigger and bigger; that blackness where you can't wash it out. It's a bit Lady Macbeth.

But I've also realised that I don't have to know, exactly, how she is going to be, because time will change things. I think she doesn't sleep – that's one of the conclusions I've come to. When she closes her eyes at night, I think she is absolutely plagued by that moment.

Denise (Diane Parish) is becoming a loose cannon, Sharon has fled to Australia, and this week Nish (Navin Chowdhry), who was attacked by Denise shortly before Keanu's murder, starts to get his memory back. Can you share any teasers about the drama to come?
The risk factor, I think, increases week on week. There are many, many moments where everything could come crashing down.

Victim: Linda stabbed Keanu at Christmas

This week is the start of some really serious stuff that will all be, I hope, compelling viewing. It was never going to be easy for them, was it?

I imagine, at some point, that a wheel is going to come off; it's just to what degree. It's like when Rocky [played by Brian Conley] had that moment where he was like, 'Why did I see Sharon in a wedding dress?' Obviously, Nish is starting to piece things together... Or is he? Is he just pretending?

Intriguing! What lengths would Linda go to in a bid to avoid being found out? Would she stab someone in the back... in addition to Keanu?!
I don't think she would. This is just me guessing, but I think, in some ways, Linda would be relieved if she got found out. As much as she is covering this up because she doesn't want to leave her children, on some level she believes she deserves to be punished, which is why she's drinking again. I think she thinks there is something inherently dark and wrong with her.

Finally, how do you think she would cope if she went to prison?
What would break her would be leaving her children. Because even when she's drinking, she can justify that and think, 'Yeah, but I'm still here, I'm still being their mum.'

She would lose them to a certain degree, because she would not be there while they grew up. I think that's the thing that would break her, not actually being in prison.

***EASTENDERS* is previewed on pages 26-27**

WORDS: ALISON SLADE. PHOTOS: BBC

Emotional journey: Liam with his mum, Julie

NEW EXCLUSIVE

Origin STORIES

What to expect from a new show from the makers of *Long Lost Family*...

BORN FROM THE SAME STRANGER

NEW MONDAY, 9PM, ITV1 FACTUAL (BOX SET, ITVX)

For those born as a result of egg, sperm or embryo donation, hunting for answers about their origins can be a complex process. Now, ITV1's *Born From the Same Stranger* follows the often heart-rending searches carried out by donor-conceived people as they battle against the odds to unravel their genetic make-up.

The four-part series, from the makers of *Long Lost Family* and narrated by Davina McCall, is timely, as, from last October, children conceived after April 2005 have the right to receive identifying details about their donors when they turn 18.

For those conceived before then, however, their donors were given complete anonymity, but the show explores how, with the help of DNA websites and the support of genealogists and intermediaries, breakthroughs in tracing donors – and siblings who share the same donor – can be made.

'It's different from *Long Lost Family* but donor-conceived people have a similar need to know their identity, even though they understand that finding their donors isn't the same as finding family. And Davina was excited to be involved,' executive producer Sally Benton tells *TV Times* in an exclusive interview.

Narrator: Davina McCall

'But there are ethical dilemmas where someone has to decide whether or not to reach out to their donor and it's not all happy endings. Some people get contact, some don't, but, fundamentally, they just want to know, "Who am I?"'

Here, Sally guides us through the episodes...

***BORN FROM THE SAME STRANGER* is previewed on pages 52-53**

A GUIDE TO THE SERIES

EPISODE ONE

The opener centres on Sarah, who grew up in Singapore and only discovered four years ago that she was sperm donor-conceived. Meanwhile, Liam, whose single mum conceived him via sperm donation, tracks down four half-siblings (pictured with Liam, far right) through online DNA matches.

'Liam has an emotional reaction to hearing a non-identifying statement from his donor saying what sort of person he is. It gave Liam a sense of himself and a genealogist uncovers more,' says Sally. 'But Liam also finds donor-conceived half-siblings who have a similar understanding of his situation.'

EPISODE TWO

As Marco, whose same-sex parents used an unofficial sperm donor, traces her half-siblings, Tom wants information about his egg and sperm donors, while his sister Isabel (both pictured with mum Sarah), who was conceived by embryo donation, is stunned when her donor, Marie, is located in Norway, along with Marie's son, Colin, Isabel's genetic twin.

'Embryo donation is still rare and this was a huge journey and incredibly emotional for Isabel, Marie, and Sarah, Isabel's mum,' explains Sally. 'And Colin was born several years before Isabel, while the embryo that resulted in Isabel was frozen, it's all pretty miraculous.'

EPISODE THREE

Emma and Sam (pictured) are two of 21 half-siblings born from the same sperm donor and they try to unearth more about him. Elsewhere, Corinne, who is in her 60s, was conceived when pioneering work was being done with sperm donation and is eager to investigate her biological roots.

'This examines the possibilities, difficulties and ethics of multiple siblings,' reveals Sally. 'Corinne's story is about the early days of donor conception and the brave new world her parents entered into at the time when it was kept secret, but she learns she is one of 11 half-siblings and meets two of them.'

EPISODE FOUR

Amanda is desperate to find out anything she can about her sperm donor, but she is wary of upsetting her parents, while Adam's (pictured, centre) search for answers concerning his donor is done alongside four recently discovered half-siblings.

'This episode looks at how you navigate this journey with the parents who brought you up,' says Sally. 'Adam's mum says that at the time he was conceived, the priority was to hide infertility issues, so nobody talked about it, but she has been open with her sons and now Adam and the half-siblings he finds write to their sperm donor via an intermediary.'

WORDS: CAREN CLARK. PHOTOS: ITV

A passion PROJECT!

JAY BLADES and SIR DAVID JASON on why they're getting crafty

Vintage wheels: The pair meet tractor enthusiast Dougie

DAVID & JAY'S TOURING TOOLSHED

NEW MON-FRI, 6.30PM, BBC2
FACTUAL (BOX SET, BBC iPLAYER)

He's one of TV's most familiar faces, but did you know Sir David Jason is also a crafting enthusiast with a penchant for restoring motorbikes? Well, you're about to see another side of the award-winning *Only Fools and Horses* star as he teams up with *The Repair Shop* frontman Jay Blades to celebrate the nation's love of hobbies for a new BBC2 series.

The 15-parter, *David & Jay's Touring Toolshed*, sees the pair travel around the UK, making pit stops at air shows, county fairs, steam rallies and vintage festivals to help crafters with their problem projects.

'It's a really special show and we bring our little bit of magic to it,' smiles furniture restorer Jay, 53. Here, alongside Sir David, 83, he tells *TV Times* more...

As self-professed DIY enthusiasts, this is a genius pairing! How did you meet?

SIR DAVID I made a surprise video for Jay when he jived to the theme tune of [BBC1 sitcom] *Only Fools and Horses* in 2021's *Strictly Come Dancing* Christmas special. We met up, got on like a house on fire, and said it would be great if we could find a project to work on together. The rest, as they say, is history!

JAY Who wouldn't want to work with Sir David Jason? He's a comedy legend and national icon. Imagine watching him as you're growing up and then being able to work with him. It was a no-brainer!

What sets this show apart?

JAY It's probably one of the best shows never seen on TV yet! It upskills people. People come to us with a particular problem or stumbling block within their craft and we team them up with an expert that allows them to go home with a skill.

SIR DAVID It's a light-hearted way of being able to witness people's hobbies and interests. I think it's great to encourage people to try their hands at different skills, especially as we're hearing so much about having hobbies to help with our mental health.

Not everyone will know about your passion for mending items, Sir David. When did it begin?

SIR DAVID When I first started working, I was an apprentice electrician and bumped into a mixture of tradespeople, from bricklayers to plumbers, which got me interested in making things. As a teenager, I bought a BSA B31 motorbike and, on its first outing, the frame broke, so I had to learn to fix it! My passion grew from there. Over the years, I've restored motorbikes and penny-arcade machines, amongst other things.

JAY Sir David's enthusiasm really comes across on screen. I know this show will inspire people to make and tinker.

Which projects featured in the series stand out to you?

JAY There was a lady who made wooden mechanical puppets but didn't know how to get the jaw and head moving. We teamed her up with an expert who showed her how to build a motor and attach strings. Another one that blew me away was a woman who makes scientific instruments. She applied those skills to crafting and made a dragon with a light in it.

SIR DAVID She was wonderfully talented. We also met a couple of chaps who dismantle old planes at the end of their flying life and turn the parts into pieces of furniture or ornaments.

You seem to have had a ball working together...

JAY Yes, it was a real joy. I wouldn't say I was star-struck, because it felt like working with a friend. But there were moments when we'd be sitting together eating an ice cream or having a little dance between shooting and I'd think, 'Wow!'

SIR DAVID Jay's a genuine and warm fella, with such a gift of the gab, so every day was fun – including when he rang up the head of the BBC to inform them we were doing a great job and to stand by for a second series!

Tile style: Mosaic artist Dionne shows her creations

Woven goods: With basket makers Becky and Helen

***DAVID & JAY'S TOURING TOOLSHED* is previewed on pages 52-53**

WORDS: ELAINE REILLY. PHOTOS: BBC

Taking to the SKIES

Visionaries: Tom Hanks, Steven Spielberg and Gary Goetzman

What to expect from Tom Hanks and Steven Spielberg's World War Two epic...

MASTERS OF THE AIR

NEW FROM FRI 26 JAN, APPLE TV+ DRAMA (FIRST TWO EPS FROM 26 JAN, THEN WEEKLY)

Hollywood filmmakers Steven Spielberg and Tom Hanks are no strangers to bringing World War Two stories to our screens, having previously explored the achievements of an elite team of paratroopers in Golden Globe-winning 2001 drama *Band of Brothers* and followed a marine division battling on the frontline in acclaimed 2010 mini-series *The Pacific*.

Now, the pair are offering a different perspective on the conflict as they serve as executive producers on *Masters of the Air*, a much-anticipated companion piece which charts the brave exploits of the American bomber pilots of the Eighth Air Force's 100th Bomb Group.

Launching on Apple TV+ this week with a double-bill, the nine-part epic begins in 1943 as the crew arrive in Britain with a plan to carry out high-precision daytime bombing of key targets in Nazi Germany.

But it proves a perilous assignment, with the unit soon earning the nickname 'The Bloody Hundredth' due to the heavy losses it suffers in combat missions as its B-17 Flying Fortresses head deep into enemy territory.

THE MAKING OF HEROES

Among the 100th Bomb Group's top pilots are best mates Major Gale 'Buck' Cleven (portrayed by American film star Austin Butler) and Major John 'Bucky' Egan (*The Capture*'s Callum Turner), neither of whom are ready for the dangers that await them.

'At one point, the statistic was that only one in four men would make it back,' says Austin, who won widespread acclaim and an Oscar-nod for his portrayal of singer Elvis Presley in 2022's biopic *Elvis*, which co-starred Tom Hanks. 'There's a psychological horror to that reality.'

Based on Donald L. Miller's 2006 non-fiction book of the same name, the action-laden drama spans the bucolic fields and villages of southeast England to the harsh deprivations of a German prisoner-of-war camp. The series was filmed on location in the UK, with a sprawling US Air Force base being constructed in the Buckinghamshire countryside for the project.

'Tom and Steven have always wanted to visualise cinematically what Don Miller has called this "singular event in the history of warfare"', explains executive producer Gary Goetzman, 71, who worked alongside the pair on *Band of Brothers* and *The Pacific*.

MAJOR JOHN 'BUCKY' EGAN
CALLUM TURNER
Buck's colleague lives life to the full when he's not in the air, but is dedicated to his comrades.

'We're thrilled that Apple TV+ has given us the opportunity to tell this important story. The battle in the air was unique and changed the course of the war and history. The dedication of these young men was instrumental in our eventual victory.'

TRAINING REGIME

Austin had only just finishing filming *Elvis* when he began work on *Masters of the Air* in 2021 and he found Donald L. Miller's book a crucial resource as he prepared to lead the star-spangled cast, which includes Anthony Boyle (*The Plot Against America*), Ncuti Gatwa (*Doctor Who*) and Oscar-nominated actor Barry Keoghan (*Saltburn*).

'I went immediately into boot camp. I went from being on stage in a jumpsuit to being just one of 50 guys in fatigues,' says California-born Austin, 32, whose previous credits also include 2019 film *Once Upon a Time... in Hollywood* and teen comedy-drama *The Carrie Diaries*.

'It was really humbling, and there's something about the uniformity that I think started to cleanse me.'

The two-week training course was run by Vietnam veteran Captain Dale Dye, who also acted as an advisor on the previous two mini-series. It included physical challenges, such as push-ups and sit-ups, as well as sessions in flight simulators and history lessons.

Austin reveals there was some light relief during breaks, though, as the cast embarked on a competition to see who could pull themselves up into the replica B-17s the fastest.

'It was basically who could get from the ground to the cockpit fastest,' he says, 'and I'm very competitive, so I won!'

***MASTERS OF THE AIR* is previewed on pages 84-85**

WORDS: SEAN MARLAND. PHOTOS: APPLE TV+, GETTY

2ND LT. ROBERT DANIELS
NCUTI GATWA
The US airman arrives in Britain some months after the 100th Bomb Group, to join the fight against Hitler.

MAJOR GALE 'BUCK' CLEVEN
AUSTIN BUTLER
Known for his dry sense of humour, the bomber pilot met his best friend Bucky in basic training before America entered the war.

WHO'S WHO IN *MASTERS OF THE AIR*

LT. CURTIS BIDDICK
BARRY KEOGHAN
Exceptionally expert and highly courageous, the fighter pilot regularly clashes with his English colleagues about the raids.

LT. HARRY CROSBY
ANTHONY BOYLE
The flight navigator knows that he must overcome his airsickness or face risking his comrades' lives.

SGT. KEN LEMMONS
RAFFERTY LAW
A member of the US Air Force's ground crew, the young sergeant works tirelessly to support his team mates.

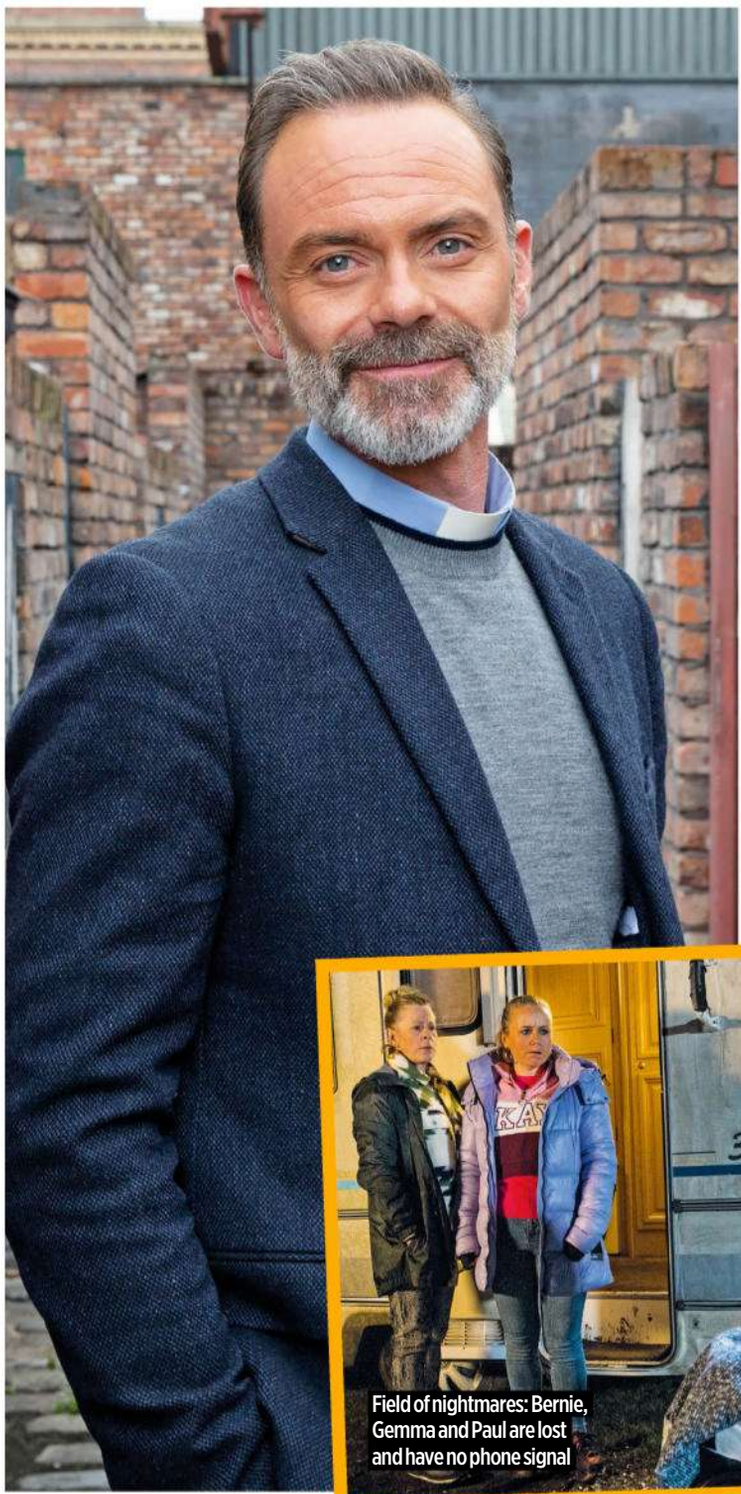

Billy's BLUNDER

He lets slip to Gemma about dying Paul's tragic plan

Now that Bernie's out of prison, she's determined to be there for Paul, who's dying from motor neurone disease. The cafe worker was with her son in November when he was told he had six to 12 months to live... So what will she and Gemma have to say if they discover he has no intention of sticking around that long?

Determined to end his life when the time is right, Paul has stockpiled some benzodiazepines. It's a close call when Bernie looks after Paul for a few hours to give his PA Moses a break. While cleaning his kitchen, she opens the cupboard where he's stashed the tablets.

Fortunately for Paul, she's none the wiser, but things look set to change the next day when Bernie persuades her kids to spend the night at a campsite in a clapped-out camper van. Bernie does the driving, but she gets lost and they end up in a remote field with no phone signal. To add to their woes, the van gets stuck in the mud.

Back in Weatherfield, oblivious Billy starts to fret when he can't get hold of his husband, and he's beside himself when he spots that Paul's benzos have disappeared. He doesn't know that Paul has moved them, and naturally fears the worst.

Continuing to call Paul's phone, he's relieved when he finally gets through, and issues a panicked message urging him not to take the tablets as it's 'too soon'. But it's Gemma who picks up... And she wants answers.

Will Paul admit the truth? And if so, how will his mum and sis react?

Field of nightmares: Bernie, Gemma and Paul are lost and have no phone signal

PAINT AND PASSION?

Tracy's far from happy when Steve gives her a cherry-stone pillow for her birthday. It's a microwavable heat-pack thingy to soothe tired muscles, in case you're wondering (we definitely were) – short on glamour, and far too cheap for Tracy's liking. Throwing it back at him, she tells her hubby he can make it up to her by redecorating their bedroom.

Steve's hardly rushing to dig out a paintbrush, so Tracy decides to hire a professional, and it's footballer-turned-decorator Tommy Orpington who, unsurprisingly, gets the call up.

Steve's stunned to find the former Weathy County striker in his home, but will he be quite so giddy if his newly single hero – who clearly thinks Tracy's a bit of all right – ends up scoring with his missus?

Playing away? Tracy enjoys some attention from Tommy

PHOTOS: ITV

Due to coverage of FA Cup football, this week *Coronation Street* is on Mon, Tue & Wed

Feeling the heat: Is Ed (below) desperate enough to have started the fire that endangers Michael?

Flaming HELL!

Michael's trapped when the builders' yard goes up in flames... Is Ed to blame?

Ed Bailey stooped to a new low at Christmas when he pawned the family's presents to pay off a debt. But is the gambling addict about to surpass even *that* shameful stunt?

It all looks a bit convenient when a fire breaks out at the builders' yard, mere hours after Ed's failed to flog the place to Gary Windass.

Though excommunicated by son Michael, the bankrupt builder still has the support of daughter Dee-Dee, who has allowed her demoralised dad to kip on her sofa. But he can't stay there forever. As the week kicks off, she badgers him into tackling his debts, and later suggests it's about time he moved back home.

But Michael's not ready to play happy families, and tells his sister that if Ed moves in, he'll move out. It doesn't help matters when a pair of burly bailiffs turn up at the front door.

'It's another nail in the coffin for Michael and Ed's relationship,' reveals Channique Sterling-Brown, who plays Dee-Dee.

'Having trouble literally brought to the doorstep makes the strain of the situation harder to come back from.'

Accepting that he must give Michael a wide berth, Ed agrees to stay with an old mate, Marcus, while also assuring Dee-Dee he's hopeful Gary will put in an offer for the yard – he was a builder, of course, before he became a loan shark and then a second-hand furniture seller (what an eclectic career!).

Unfortunately, Windyass backs out, and to add salt to Ed's wounds, no sooner has he packed up his possessions from Dee-Dee's place than Marcus calls to say his spare room is no longer available, meaning he's homeless.

Ronnie finds out when Marcus calls him and he puts Michael in the picture. The duo worry when Leanne then says that Ed seemed 'desperate' when she saw him and Gary at the Bistro, and worry turns to panic when smoke is seen rising from the builders' yard.

Fearing Ed is in there, Michael races over, but when he tries to leave, the stairs are engulfed in flames and he's trapped.

Will he make it out alive? And has Ed started the blaze for an insurance payout?

WEATHERFIELD EXTRA

Jack Carroll, who plays Carla's cheeky nephew Bobby, has praised the show for its portrayal of disability. The 25-year-old actor and comedian, who shot to fame when he was runner-up on *Britain's Got Talent* in 2013, has cerebral palsy.

Talking about Bobby's arrival and the character's disability, Jack says, 'Even though the disability is mentioned and put front and centre, with Bobby it's never in a trite kind of a way.

'He uses it and mentions it a lot, but a lot of the time it is to show that he is a flawed person. And he has his foibles, difficulties and quirks beyond the disability, so it's not just a disability-centric story, which I think is important.'

Gina in DANGER!

The smitten Knight sees Dean's true colours...

George and Cindy are already trying to get their heads around the fact that younger daughter Anna is dating her half-sister's killer when they discover this week that their other daughter, Gina, is sleeping with her future stepsister's rapist (only in Walford!)

But as they battle to keep the pair apart, Gina finds herself in terrifying danger when she finally sees Dean for the scumbag he really is...

Gina, who's a sucker for outsiders, has believed Dean's drivel about Linda's 'lies' but, aware of the ill feeling toward him, has insisted they keep their relationship under wraps.

Dean, however, wants to go public, because he really likes her. Yeah, and the rest. Having a girlfriend makes him look 'normal', and if he can rile Linda and the Knights, then all the better. When Gina refuses to budge, he takes Ian's advice – who knows he's seeing someone, but doesn't know who – to prove how committed he is.

Marching into The Vic, he presents the pint-puller with a bunch of flowers and tells her he loves her. Cue stunned faces and duff-duffs.

'Linda and the family are horrified,' reveals our 'Enders mole. 'For Linda, it feels like a huge betrayal – she thought Gina was on her side.

'They are also incredibly worried, because they know that Dean is a dangerous man.'

Beale deal: Cindy makes Dean an offer

Going public: Elaine and Linda talk after Dean's grand gesture in The Vic

As Gina gets it in the neck, she snaps that she doesn't need anyone's approval and storms off. It feels like a win for Dean, until she orders him to back off, too.

Cindy's horrified when she learns of the development. Gina, meanwhile, forgives Dean's unwelcome gesture, but is given food for thought by Amy, whose late mum Roxy suffered at Dean's hands.

Taking on board George's advice to proceed with caution, desperate Cindy later makes Dean an offer to keep him away from her daughter... only for it to backfire.

'He tells Gina,' reveals our mole, 'who's livid with her mum's interference.'

Feeling very hard done by, Gina agrees to spend the evening at Dean's place. It all feels very romantic and 'You and me against the world', but events take a dark turn as she sees his true colours.

Can Gina escape Dean's violent clutches?

PHOTOS: BBC, GETTY, LIME PICTURES

Hurt by Phil's betrayal, she steps out with the violent Panesar

KAT dates Nish!

Kat's never been the type of woman to wallow over a break-up. Adamant that her marriage to Phil is over, she gets back on the horse and goes on a date... with Nish Panesar!

Nish is charm personified from the off, though that's probably to put Phil's nose out of joint. He offers his newly single neighbour one of his flats – rent-free to begin with – and is Kat's knight in shining armour in The Vic when Phil tries to woo her with a drink.

Kat insists it's too soon when he asks her out, and she wants answers when Stacey reveals that he tried to kill Eve. But Nish works his magic and she agrees to have dinner with him at Walford East.

The arrival of jealous Phil brings the meal to an abrupt halt, and Kat runs off, upset. As Nish goes after her, will she decide the best way to get over one man is to get another?

Meanwhile, as Nish accepts that he and Suki are no more, he suggests they meet with a mediator to discuss the next steps. But he plays dirty and brings over the prayer leader from their temple, knowing she'll feel awkward.

Suki, however, has bigger fish to fry when Nish overhears her and Linda having a conflab about the caff. After further probing, he tells her his memory is returning following his Christmas Day attack by 'Keanu', and demands she sign their businesses over to him in exchange for his silence.

Will panicked Suki kowtow to his demand?

Hostile takeover: Nish puts the squeeze on Suki

Choppy waters: Kim worries about Howie's cruise-ship job

SETTING SAIL...

Kids entertainer-turned-postman Howie is thrilled to be offered a three-month job on a cruise ship. Kim tries to be pleased, but worries when she meets her partner's female boss, Rory, who's the spit of her – what if Howie seeks comfort in Rory while at sea?

But as Rory admits to dwindling sales figures and Kim suggests a way to boost numbers via social media, the Fox-catcher gets a job offer, too – as social-media manager – so it's ship ahoy for the couple (we can only assume they intend to dump their respective kids on Patrick and Denise). Walford's about to get a lot quieter...

WALFORD EXTRA

Diane Parish says she hopes her character, Denise, and hubby Jack can make a go of their marriage, which is on the rocks following his fling with Stacey.

'What I've loved about our family is you've got everything,' Diane tells us, adding that she and her *EastEnders* co-stars have nicknamed the Brannings 'the dysfunctionals'.

'I think they're an important family in the fabric of the UK given what they represent in terms of diversity, age, mental health and making it through.'

MORE SOAPS

Alternate world: Jimmi, Al, Zara and Ruhma try virtual reality

DOCTORS

Jimmi, Zara and Ruhma are intrigued as they arrive at the university's theatre department for Al's 'Dinner of Distinction.' It turns out that Al has arranged for them to experience the world of virtual reality.

As the four don their special headsets, Al introduces his colleagues to his 'environment' and the make-believe 'Aimee,' but Zara and Ruhma clearly have their reservations about Al's new pastime, and it's not long before they and Jimmi leave him feeling angry and humiliated.

Plus, Sid and Suni clash during a first-aid course, Luca treats his musical idol, and Jimmi's puzzled when it seems he has given a student the wrong medication.

Unwelcome guest: Suzanne arrives

HOLLYOAKS

Darren's been thrown by the return of ex-wife Hannah Ashworth, who has arrived in the village with J.J. and Frankie – the product of his 2010 affair with her mum Suzanne. He's had little contact with his twins but after a chat with Theresa, he resolves to make amends, and bridges are built when they help with his social-media page for Daz Cabs. But Darren is blindsided once again when Suzanne bursts in, insisting the kids leave with her.

Also this week, Myra hides a mysterious stash of cash, Romeo decides to plead guilty to Rayne's murder, and Tom confesses to Yazz that he's 'Gordon'.

On the warpath: Moira is worried as Nate rages

Risk: Will Caleb be caught out?

Nate twigs that she's sleeping with Caleb, and plots to bust them in bed

Tracy EXPOSED?

Nate Robinson may not be the sharpest tool in the box, but he isn't completely clueless and this week he twigs that his Uncle Caleb is giving Tracy a lot more than his business acumen. As he sets out to catch the pair doing the do, is Tracy set to wave goodbye to her marriage?

The signs are all there. Though Tracy's always been well groomed, her glamometer has recently gone off the chart – she's all sparkly tops, red lipstick and wavy blow-dries these days. On top of that, she's a little edgy around Caleb in public and, of course, she's spending more and more time with him. OK, so he's helping her open a nursery, but it is just that – not a flamin' multi-million pound conglomerate.

As Moira naively believes that she has put a stop to the pair's affair, which she uncovered on Christmas Day, Nate feels increasingly neglected by his other half, and offloads on Belle. Taking her advice, he decides to woo Tracy with a romantic lunch. Trouble is, his missus is a no-show, being too busy satisfying an appetite of a different kind.

'TRACY'S GOT STABILITY WITH NATE, BUT IT COULD ALL GET BLOWN UP IN SMOKE'

'Tracy doesn't want to feel this way about Caleb, but the temptation is too much,' says Amy Walsh, who plays the misbehaving mum drawn to Caleb's drive and success.

'She's got stability with Nate, which is all she's ever wanted, but it could all get blown up in smoke, and I personally don't think she's thought that through enough.'

Bumping into Belle again, Nate confesses that he thinks Tracy and Caleb could be carrying on together. Wanting to know for sure, he then turns detective and looks for evidence on his wife's phone. He's rattled to see she has many deleted texts from Caleb, which would suggest she's hiding something.

The following day, as he becomes more and more convinced that he's being cheated on, he furiously heads over to Mill Cottage to catch the duo 'at it'. Moira and a knowing Nicky panic when they see he's on the warpath, and they follow Nate over there.

Is the proverbial about to well and truly hit the fan?

Chas' HEARTBREAK

She gets a devastating diagnosis

Having been told by new love interest Liam that she has a lump in her breast, Chas has done the right thing and got it checked out. She desperately hopes it's a harmless cyst but, to her utter devastation, it turns out to be cancer.

Liam's pleased when the pint-puller asks him to go with her to the hospital for her test results, and she, meanwhile, takes comfort in the fact he's a medical professional.

'She feels reassured that, being a doctor, he's a good person to have on her side as he understands all the jargon,' says Lucy Pargeter, who plays Chas.

Chas is told she has triple negative breast cancer. It's a relatively uncommon form of the disease and usually more aggressive but, in Chas' case, it has, at least, been caught early. She puts on a brave face as she and Liam return to the village but, once on her own, she breaks down in tears.

Support: Lydia helps Chas to talk about her illness

'Her mother, Faith, ultimately died from breast cancer,' adds Lucy, 'so for Chas to receive this diagnosis makes it all the more poignant.'

Paddy senses something's bothering his ex when he calls round the next day to drop off Eve, but Chas covers. Lydia also twigs that something's awry and she's able to get Chas to open up. Liam overhears their conversation and, though pleased Chas is talking, he feels a little sad that he's no longer her only confidant.

As Chas prepares to start treatment, will she be one of the lucky ones or is this cruel disease going to claim another Dingle matriarch?

Cain and able: Aaron feels his uncle's wrath

FIGHTING TO THE DEATH?

Cain's 2023 vow to cool his temper hasn't amounted to much, but it's hard to rein it in when there's an obnoxious nerk like Aaron roaming the village. The mechanic is riled as his nephew continues to steal cars and even tries to flog one off to Samson.

Things come to a head when Aaron swipes Cain's motor just for the fun of it, and the men end up having a brutal fight in the garage. Cain gets the better of his younger relative and, as he pins him to the ground, he's tempted to shut him up for good. Will he come to his senses? And if so, will Aaron finally fall into line?

DALES EXTRA

Tony Audenshaw says he was stunned when he heard screen son Heath would be killed, as he expected a lighter storyline for his character Bob Hope.

'When I found out, I'd just had the heavy stuff with Bob's heart attack and Wendy's affair and I thought, "Thank God that's done, I might get a bit of comedy now!"' he reveals. 'It was quite a shock.'

The 59-year-old star adds that, while he has enjoyed the challenge of the sad plot, he has found it exhausting. 'With a story like this, you're miserable all day instead of having a laugh. The impact of that is more tiring.'

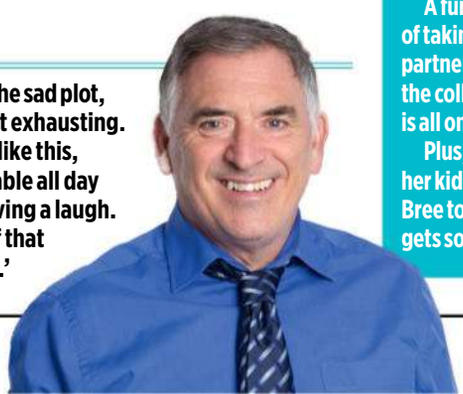

MORE SOAPS

Dog gone: Haz is gutted to lose Trevor

NEIGHBOURS

Haz confronts Alyssa, who claims to be Trevor the dog's original owner, and warns her that the pooch is now legally his, and her family have no claim on the animal. But when he witnesses the obvious bond between Trevor and Alyssa, his conscience gets the better of him. Heartbroken, he reluctantly agrees to let Trevor go back to his old home. Is this the last we'll see of the scene-stealing canine character?

Also this week, Chelsea is out to impress Paul at Lassiters, Nicolette warns Sasha about Veronica's vendetta, and Aaron and David make plans for the future.

Sentence stress: But there's good news for Irene

HOME AND AWAY

Felicity pleads for another chance with Tane and tries to explain her reasons for taking birth-control pills behind his back. But her hubby has had enough. Not only does he cancel their plan to buy land in New Zealand but he later moves in with ex-girlfriend Mackenzie.

A furious Felicity accuses Mack of taking sides, but her business partner bites back, arguing that the collapse of her marriage is all on her.

Plus, Leah has nightmares about her kidnap, Remi invites girlfriend Bree to meet his parents, and Irene gets some good news in court.

PHOTOS: AMAZON FREEVEE, CHANNEL 5, ITV

Films

WITH FILM EDITOR **NIGEL PIZEY**

OUR TOP FIVE PICKS OF THE WEEK

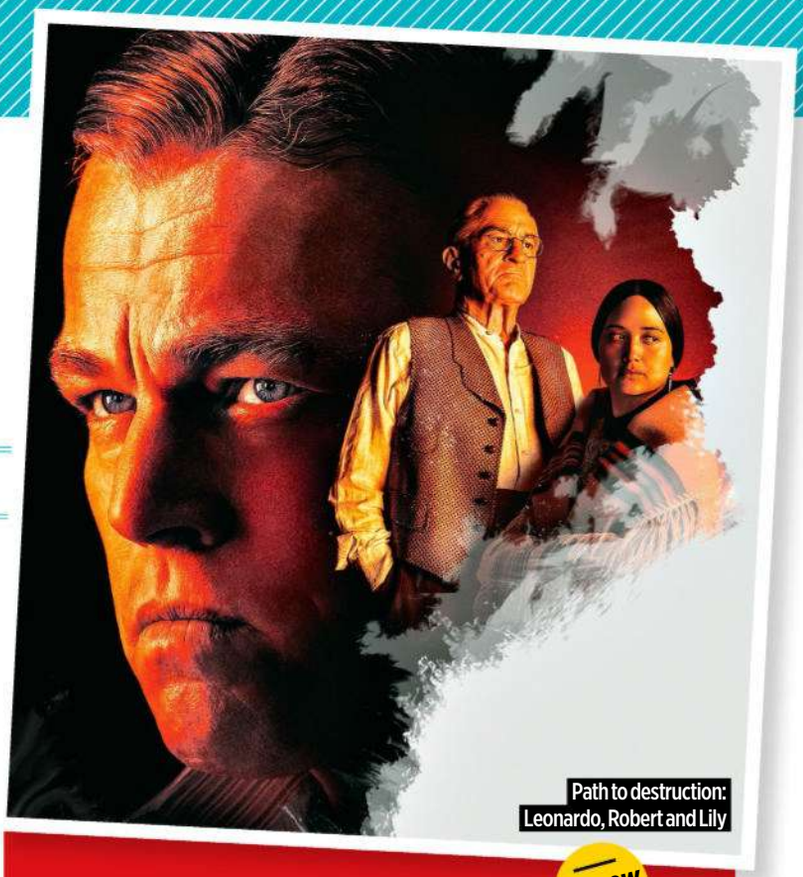
Path to destruction: Leonardo, Robert and Lily

The Killing of Two Lovers

SUNDAY

FILM4
11.50PM - 1.30AM ★★★★★

DRAMA A work of singular brilliance with a rare maturity, it's incredible that this is writer-director Robert Machoian first film. It follows Clayne Crawford's David, a man involved in a trial separation from his wife Niki (Sepideh Moafi). Their four kids are staying with her and the couple have agreed that it's OK for them to see other people, but David is struggling with that. A quiet film for the most part, Machoian's mastery is in his ability to shape, define and deliver each emotional beat perfectly, helped by a cast who seem to know exactly what's needed. It's beautiful, deeply resonant and bitterly truthful. *Dir: Robert Machoian 2020, 15*

SEX □□□ **VIOLENCE** ■□□ **LANGUAGE** ■■□

Lost soul: Clayne

Killers of the Flower Moon

ON NOW

APPLETV+ ★★★★★

PREMIERE CRIME DRAMA 'Coyote wants money,' Mollie (Lily Gladstone), a young Osage Nation woman, notes when feckless Ernest Burkhart (Leonardo DiCaprio) starts courting her in early 1920s Oklahoma, the setting for Martin Scorsese's period epic. She's a hugely wealthy owner of inherited mineral rights who understands the motives of lascivious white men. At the same time, her tribe is being eradicated and stolen from via conspiracy and murder – a movement spearheaded by local white 'saviour' William 'King' Hale (Robert De Niro). Scorsese delves deep into greed, racism and misogyny in what may be one of his finest works work yet. *Dir: Martin Scorsese 2023, 15, 206min*

SEX □□□ **VIOLENCE** ■■■ **LANGUAGE** ■■□

Jungle buddies: Sandra and Channing

The Lost City

FROM THURSDAY

NETFLIX ★★★

PREMIERE COMEDY ADVENTURE Successful-but-adrift novelist Sandra Bullock is kidnapped by billionaire Daniel Radcliffe, who needs her knowledge of dead languages to find a fortune on a remote island. And stumbling to her rescue is out-of-his-depth model Channing Tatum... A shiny, slick adventure with standout turns from the stars, plus Brad Pitt, Da'Vine Joy Randolph and Oscar Nuñez in support, this is rollicking good fun. *Dirs: Aaron & Adam Nee 2022, 12, 112min*

SEX □□□ **VIOLENCE** ■□□ **LANGUAGE** ■□□

Bonding: Sean and Dylan

Flag Day

MONDAY

FILM4 9PM - 11.15PM ★★★

PREMIERE DRAMA Director-star Sean Penn takes Jennifer Vogel's memoir about her tumultuous relationship with her criminal father and gives it a hazy, dazy glow of a half remembered past. Played as an adult by Penn's real daughter, Dylan, Vogel recounts her transient upbringing as it slowly hits her that dad may not be on the up-and-up. Penn the director may slip into music video vibes occasionally, but the tale shows the power and potential destructive quality of family ties. *Dir: Sean Penn 2021, 15*

SEX □□□ **VIOLENCE** ■■□ **LANGUAGE** ■■□

Transformers: Rise of the Beasts

FRIDAY

SKY PREMIERE 8PM - 10.10PM ★★★

PREMIERE SCI-FI ACTION In 1990s New York, Anthony Ramos and Dominique Fishback discover one half of a key – upon which the future of the universe sits. So prepare for thunderous action with robots benign and nefarious. There's much to enjoy here until an overfamiliar final face-off. *Dir: Steven Caple Jr 2022, 12*

SEX □□□ **VIOLENCE** ■■□ **LANGUAGE** ■□□

Heavy metal: Robots unite

STAR RATING ★★★★★ FANTASTIC ★★★★ VERY GOOD ★★★ GOOD ★★ AVERAGE ★ POOR

Saturday
20 JANUARY

The heroes of *The Mitchells vs the Machines*

Leonardo DiCaprio in *The Revenant*

Sunday
21 JANUARY

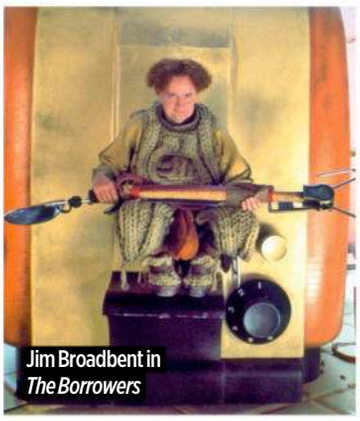
Jim Broadbent in *The Borrowers*

The Pure Hell of St Trinian's
BBC2
10.30AM - 12NOON ★★★
COMEDY The *St Trinian's* cycle was beginning to run down a bit when this third schoolgirl saga emerged, but while George Cole (as Flash Harry) and Joyce Grenfell (as Sgt Ruby Gates) are around, there are still some laughs to be squeezed out of the little horrors, who are discovered at their usual occupation of burning down the school. *Dir: Frank Launder 1960, U*
SEX □□□ VIOLENCE □□□ LANGUAGE □□□

Rio Lobo
CHANNEL 5
1.15PM - 3.45PM ★★★
WESTERN This Civil War Western is a virtual retread of *Rio Bravo* and *El Dorado*, with wronged soldier John Wayne ending up in a showdown in a dusty town. Despite some below-par supporting acting, the film is lifted out of the rut by veteran Jack Elam's marvellous performance as a half-crazed old rancher.
Dir: Howard Hawks 1970, PG
SEX □□□ VIOLENCE □□□ LANGUAGE □□□

The Mitchells vs the Machines
ITV2 2.50PM - 5PM ★★★★
ANIMATION Mum and dad Linda and Rick Mitchell (voiced by Maya Rudolph and Danny McBride) are driving cross-country to take daughter Katie (Abbi Jacobson) to film school, but hit a roadblock in the form of a robot uprising. This animated comedy eschews CGI photorealism for a more imaginative look and features frantic action, consistent laughs and plenty of heart. *Dir: Michael Rianda 2020, U*
SEX □□□ VIOLENCE □□□ LANGUAGE □□□

Zulu
LEGEND
3PM - 5.40PM ★★★★
HISTORICAL WAR A stirring depiction of the battle for Rorke's Drift in 1879, in which a garrison of 100 British soldiers fought more than 4,000 Zulu warriors. It isn't exactly enlightened in its racial outlook, but the sheer spectacle of the battle scenes make it compulsive viewing. Michael Caine moved from bit parts into the big time with his performance as a posh officer. *Dir: Cy Enfield 1963, PG*
SEX □□□ VIOLENCE □□□ LANGUAGE □□□

Flash Gordon
ITV4
6.40PM - 9PM ★★★
SCI-FI FANTASY One of the many sci-fi films that followed in the wake of *Star Wars*, although this candy-coloured version of Alex Raymond's classic comic strip probably owes more to the 1960s sex romp *Barberella*. If you can put up with the dialogue and camp performances, the film's a lot of fun and thunders along to pulsating tones of rock band Queen. *Dir: Mike Hodges 1980, PG*
SEX □□□ VIOLENCE □□□ LANGUAGE □□□

Independence Day
C4
7.50PM - 10.35PM ★★★★
SCI-FI ACTION Pilot Will Smith fights back when vast UFOs appear over the world's major cities and aliens start reducing iconic landmarks to rubble. With fun effects and a selection of witty one-liners, this entertaining invasion saga was one of the hits of the 1990s. There's great support from Jeff Goldblum, Bill Pullman and Judd Hirsch, too.
Dir: Roland Emmerich 1996, 12
SEX □□□ VIOLENCE ■□□ LANGUAGE ■□□

The Revenant
C4
10.35PM - 1.20AM ★★★★★
HISTORICAL SURVIVAL In this chilling real-life tale of survival from 1820s America, Leonardo DiCaprio plays a frontiersman mauled by a bear and left for dead by his expedition. Astonishingly, he hauls himself through miles of frozen wilderness in search of revenge. DiCaprio is on awesome form and foe Tom Hardy is also impressive.
Dir: Alejandro González Iñárritu 2015, 15
SEX ■□□ VIOLENCE ■■■ LANGUAGE ■■□

Blade Runner 2049
BBC1
11.05PM - 1.35AM (SCOT 12.05AM - 2.35AM) ★★★★★
SCI-FI MYSTERY A magnificent sequel to the iconic 1982 movie. Set 30 years after the original, the film has a new Blade Runner, Ryan Gosling's replicant 'K', as its hero, who teams up with Harrison Ford's grizzled Deckard, in a reprise of his role. The dystopian future world conjured up by the photography is stunning and haunting. *Dir: Denis Villeneuve 2017, 15*
SEX ■■□ VIOLENCE ■■□ LANGUAGE ■□□

This Is Spinal Tap
BBC2
1.45AM - 3.05AM ★★★★★
COMEDY A pitch-perfect mockumentary about a British heavy-rock band on a disastrous tour of the US. Director Rob Reiner plays the po-faced film-maker following the group (including lead guitarist Christopher Guest and Michael McKean as his feuding sidekick). The Stonehenge set-piece during one of the band's concert performances is sheer comic brilliance. *Dir: Rob Reiner 1983, 15*
SEX □□□ VIOLENCE □□□ LANGUAGE ■■□

The Borrowers
C4 1.30PM - 3.10PM ★★★★
FAMILY FANTASY A lively adaptation of Mary Norton's classic children's novel. Director Peter Hewitt creates a surreal, silly world about tiny people who live under the floorboards and take on John Goodman's villain, who tries to swindle the full-size folks who own their house. The film puts much of its emphasis on its effects, but it's the turns from Goodman, Celia Imrie and Jim Broadbent that keep you entertained. *Dir: Peter Hewitt 1997, U*
SEX □□□ VIOLENCE □□□ LANGUAGE □□□

Mary Poppins
BBC1 (NOT WALES)
3.15PM - 5.30PM ★★★★★
CLASSIC In one of the most successful screen musicals of all time, Julie Andrews' Oscar-winning super-nanny flies into Edwardian London on her umbrella. The mix of live-action and animation is superb and the songs include *A Spoonful of Sugar* and *Let's Go Fly a Kite*. As a cheerful chimney sweep, Dick Van Dyke has the daftest cockney accent in movie history.
Dir: Robert Stevenson 1964, U
SEX □□□ VIOLENCE □□□ LANGUAGE □□□

The Devil Wears Prada
C4 4.10PM - 6.15PM ★★★★
COMEDY DRAMA Despite knowing nothing about fashion, journalist Anne Hathaway lands a dream job as an assistant to New York fashion magazine editor Meryl Streep, who turns out to be the boss from hell. This clever, riotously funny comedy is awash with witty lines. Streep sweeps all before her, Emily Blunt is a hoot as her stressed first assistant and Hathaway is just right.
Dir: David Frankel 2006, PG
SEX □□□ VIOLENCE □□□ LANGUAGE □□□

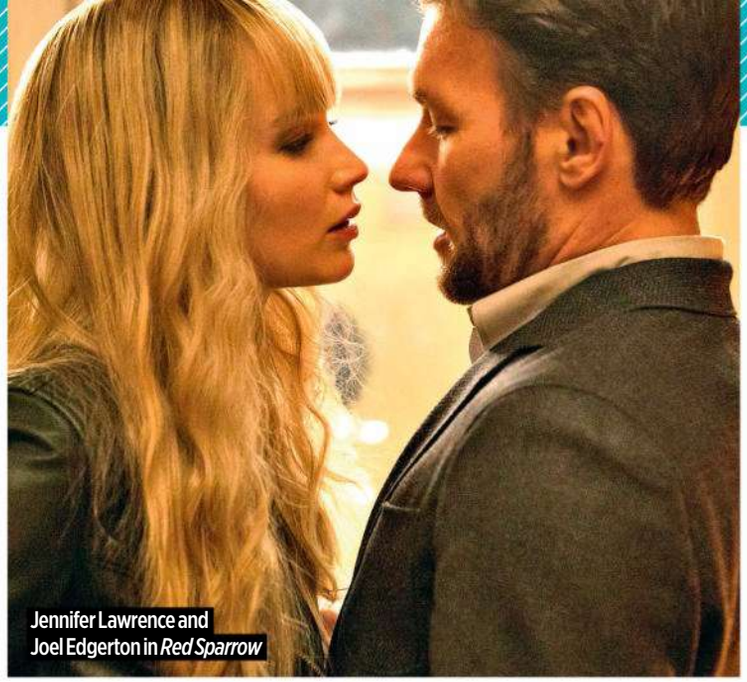
Jennifer Lawrence and Joel Edgerton in *Red Sparrow*

Six Days Seven Nights
GREAT! MOVIES
6.50PM - 9PM ★★★
ROMCOM Harrison Ford is the surly, scruffy pilot whom Anne Heche hires for a South Seas flight. And, of course, his clapped-out seaplane crashes on a desert island... Ford and Heche don't quite click, but he does well by his comically gruff character. David Schwimmer plays the fiancé Heche leaves behind.
Dir: Ivan Reitman 1998, 12
SEX ☐☐☐ **VIOLENCE** ■☐☐ **LANGUAGE** ■☐☐

Red Sparrow
FILM4
9PM - 11.50PM ★★★
THRILLER Jennifer Lawrence stars in this brutal thriller, playing an ex-Bolshoi ballerina who gets recruited by Russian intelligence to be trained as a ruthlessly alluring spy. Sent to Budapest to ply her skills of seduction and manipulation on Joel Edgerton's CIA agent, she is forced into a playing a perilous double game. Lawrence makes the lurid spy shenanigans work.
Dir: Francis Lawrence 2018, 15
SEX ■■☐ **VIOLENCE** ■■☐ **LANGUAGE** ■■■

Haunting of the Queen Mary
SKY PREMIERE
10PM - 12.10AM ★★
PREMIERE **CHILLER** Once a magnificent liner, the *Queen Mary* is now a creaky tourist attraction. When marketer Alice Eve and her family are brought aboard to revive its fortunes, they discover spooky, *Shining*-style secrets... Writer-director Gary Shore's chiller doesn't lack for ambition, but it's rarely clear exactly what's happening.
Dir: Gary Shore 2023, 18
SEX ☐☐☐ **VIOLENCE** ■■■ **LANGUAGE** ■■☐

Schindler's List
BBC2 (NOT N IRELAND)
10PM - 1.05AM ★★★★★
HISTORICAL WAR In Poland during World War Two, businessman Oskar Schindler (Liam Neeson) uses the cheapest Jewish slave labour in his factory. However, his attitude changes and, using his talent for bribing Nazi officials, saves more than 1,000 of his workforce... Steven Spielberg's testament and memorial to the Holocaust is a towering achievement.
Dir: Steven Spielberg 1993, 15
SEX ■☐☐ **VIOLENCE** ■■■ **LANGUAGE** ■☐☐

Detroit
BBC1 (NOT SCOTLAND)
12.05AM - 2.15AM ★★★★
CRIME DRAMA Kathryn Bigelow's incendiary fact-based drama thrusts us into the midst of the Detroit riots of 1967. Mixing archive footage and searing reconstructions, she right away immerses us in the fury, terror and confusion raging across the city. Amid an excellent cast, John Boyega is quietly charismatic as an anguished security guard caught up in the crisis. *Dir: Kathryn Bigelow 2017, 15*
SEX ☐☐☐ **VIOLENCE** ■■☐ **LANGUAGE** ■■☐

BlacKkKlansman
C4
12.35AM - 2.50AM ★★★★
COMEDY DRAMA A gob-smacking true tale about a 1970s black cop, Ron Stallworth (John David Washington), who infiltrated the Ku Klux Klan. He fools them into believing he's white over the phone, then Jewish colleague Flip Zimmerman (Adam Driver) takes his place in the flesh. Director Spike Lee skilfully balances suspense with mocking comedy and scorching satire. *Dir: Spike Lee 2018, 15*
SEX ☐☐☐ **VIOLENCE** ■■☐ **LANGUAGE** ■■■

Monday
22 JANUARY

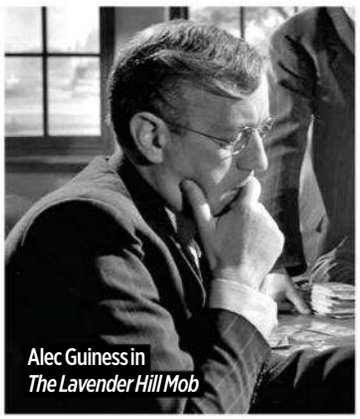
Alec Guiness in *The Lavender Hill Mob*

A Study in Terror
LEGEND XTRA
11AM - 1PM ★★★
CRIME MYSTERY Sherlock Holmes gets to grips with Jack the Ripper, with director James Hill's all-stops-out style utilising sparkling photography and some nail-biting suspense. John Neville is a rather distant Holmes but the star-studded cast includes Anthony Quayle, Judi Dench and a young Barbara Windsor.
Dir: James Hill 1965, 15
SEX ☐☐☐ **VIOLENCE** ■☐☐ **LANGUAGE** ☐☐☐

The Lavender Hill Mob
FILM4
5.05PM - 6.55PM ★★★★★
COMEDY One of the jewels in the crown of the Ealing comedies, with Alec Guinness and Stanley Holloway on immaculate form as the downtrodden bank clerk and his best buddy who tire of the rat race and plan a gold bullion heist. Charles Crichton's direction is light as a feather and TEB Clarke's dialogue crackles with wit and charm.
Dir: Charles Crichton 1951, U
SEX ☐☐☐ **VIOLENCE** ☐☐☐ **LANGUAGE** ☐☐☐

The Piano
BBC2
11.15PM - 1.10AM ★★★★
PERIOD DRAMA Mute widow Holly Hunter travels to 19th-century New Zealand for an arranged marriage with Sam Neill. Left in possession of her piano, her husband's employee (Harvey Keitel) offers it back to her, in return for sexual favours. Highly atmospheric and beautifully photographed, this won Best Actress and Best Supporting Actress Oscars for Hunter and Anna Paquin (as her daughter). *Dir: Jane Campion 1993, 15*
SEX ■■☐ **VIOLENCE** ■■☐ **LANGUAGE** ■■☐

Tuesday
23 JANUARY

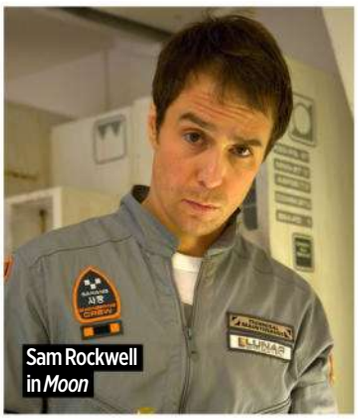
Sam Rockwell in *Moon*

Every Day
BBC3 10PM - 11.30PM ★★★
FANTASY ROMANCE Based on David Levithan's novel, this is a teen romantic movie unlike any other. Angourie Rice plays a 16-year-old girl who falls in love with a mysterious spirit named 'A' who wakes up in a different body every day – irrespective of gender or race. The concept sounds bizarre, but the end product is touching and sweet, and not a little bold, too. *Dir: Michael Sucsy 2018, 12*
SEX ☐☐☐ **VIOLENCE** ☐☐☐ **LANGUAGE** ■☐☐

Moon
BBC2 (NOT N IRELAND)
11.15PM - 12.50AM ★★★★
SCI-FI Sam Rockwell plays a lone astronaut on the Moon, being cared for by a computer (voiced by Kevin Spacey) and looking forward to being reunited with his wife and daughter after his three-year stint in space is over. But then he's in an accident and awakes to find that nothing is as it seems... Giving it his all, Rockwell is superb in this puzzling but gripping sci-fi. *Dir: Duncan Jones 2009, 15*
SEX ☐☐☐ **VIOLENCE** ☐☐☐ **LANGUAGE** ■■☐

45 Years
FILM4
11.20PM - 1.15AM ★★★★★
DRAMA A quietly heartbreaking drama that exposes the flaws beneath the tranquil surface of a long marriage with insight and compassion. Tom Courtenay and Charlotte Rampling are about to celebrate their 45th anniversary, but a letter stirs up jealousy and resentment. Rampling and Courtenay brilliantly convey the roiling emotions of a couple who never expected to find themselves so close to the edge. *Dir: Andrew Haigh 2015, 15*
SEX ■☐☐ **VIOLENCE** ☐☐☐ **LANGUAGE** ■☐☐

SEE LISTINGS PAGES FOR FULL DETAILS OF REGIONAL FILMS

Wednesday
24 JANUARY

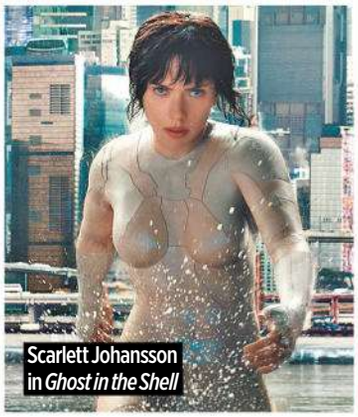
Scarlett Johansson in *Ghost in the Shell*

Sneakers
LEGEND
9PM - 11.25PM ★★★
COMEDY THRILLER A star-studded caper movie about a gang of computer hackers involved in a labyrinthine conspiracy. Following the convolutions of the plot is almost impossible without a degree in computer science, but it's still fun watching the eclectic cast – Robert Redford, Sidney Poitier, River Phoenix, Dan Aykroyd, Mary McDonnell et al – bounce off each other wonderfully. *Dir: Phil Alden Robinson 1992, 15*
SEX ☐☐☐ **VIOLENCE** ■☐☐ **LANGUAGE** ■■☐

Terminator: Dark Fate
FILM4 9PM - 11.35PM ★★★★
SCI-FI THRILLER With a trio of badass women and the return of Linda Hamilton, this is a cracking new entry in the *Terminator* franchise. Hamilton is joined by an enhanced soldier (Mackenzie Davis), sent from the future to protect gutsy Natalia Reyes from Gabriel Luna's unstoppable killing machine. Arnold Schwarzenegger is also back, but this is a female-driven film – and they're brilliant. *Dir: Tim Miller 2019, 15*
SEX ☐☐☐ **VIOLENCE** ■■☐ **LANGUAGE** ■■☐

Ghost in the Shell
C4 2.20AM - 4.05AM ★★★★
SCI-FI THRILLER Scarlett Johansson cuts a striking figure in this sleek sci-fi thriller, a live-action remake of the Japanese anime. She's Major, a human-cyborg hybrid revived by robotics corporation Hanka after a terrible accident, her human brain kitted out with an enhanced synthetic body. The action is a blast and Johansson is fabulous. *Dir: Rupert Sanders 2017, 12*
SEX ☐☐☐ **VIOLENCE** ■☐☐ **LANGUAGE** ☐☐☐

Thursday
25 JANUARY

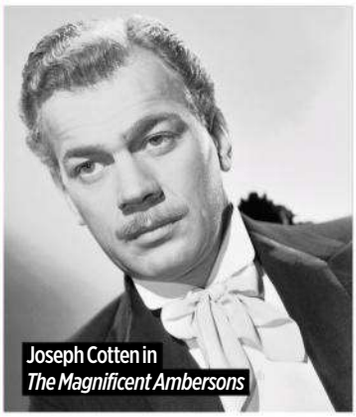
Joseph Cotten in *The Magnificent Ambersons*

The Magnificent Ambersons
BBC4
8.30PM - 9.55PM ★★★★
PERIOD DRAMA A study by director Orson Welles of a Midwestern American family in terminal decay. Boasting imposing performances from Joseph Cotten, Agnes Moorehead and Tim Holt, the film is an engrossing one. Sadly, the studio almost ruined this by cutting it and changing the ending. *Dir: Orson Welles 1942, U*
SEX ☐☐☐ **VIOLENCE** ☐☐☐ **LANGUAGE** ☐☐☐

Spring
LEGEND XTRA
10.50PM - 1AM ★★★★
ROMANCE HORROR Aimless American twentysomething Lou Taylor Pucci is travelling in Italy when he meets the beautiful and mysterious Nadia Hilker. They fall hard for each other, but it's obvious she's hiding a very dark secret... A curious, but finely curated blend of romance and horror, *Spring* is both endearing and shocking. *Dirs: Justin Benson, Aaron Moorhead 2014, 15*
SEX ■■☐ **VIOLENCE** ■■■ **LANGUAGE** ■■☐

Mean Girls
FILM4
11.40PM - 1.35AM ★★★★
COMEDY In still probably her best role, Lindsay Lohan hits the jackpot as the star of this witty teen movie. As the new girl in school, she starts out as an outsider but then joins a clan of queen bitches (led by Rachel McAdams), and is soon dishing out the mean one-liners and put-downs like a pro. It's a clever, funny film, with an hilarious gallery of characters. *Dir: Mark Waters 2004, 12*
SEX ☐☐☐ **VIOLENCE** ☐☐☐ **LANGUAGE** ■☐☐

Friday
26 JANUARY

Naomi Watts in *The Ring*

Knowing
GREAT! MOVIES
9PM - 11.20PM ★★★★
SCI-FI MYSTERY Nicolas Cage plays an astrophysics professor whose son brings home a page of seemingly random numbers scribbled down by a schoolgirl back in 1959. Cage realises there's a pattern and when he decodes the numbers he comes to a terrible realisation... Rose Byrne and some odd men in suits are also involved in a compelling and intelligent sci-fi flick. *Dir: Alex Proyas 2009, 15*
SEX ☐☐☐ **VIOLENCE** ■■☐ **LANGUAGE** ■■☐

Scarface
FILM4
9PM - 12.25AM ★★★★
CRIME DRAMA Deported to the US in 1980, Cuban Tony Montana (Al Pacino) kills his way to the top of the drug trade. This inspired remake of the 1932 Paul Muni film gave Pacino one of the defining roles of his career. Flamboyant, extremely foul-mouthed and furiously funny, he carves out his own twisted version of the American Dream. Michelle Pfeiffer also impresses as his wife. *Dir: Brian De Palma 1983, 18*
SEX ■■☐ **VIOLENCE** ■■■ **LANGUAGE** ■■■

Eyes of Laura Mars
TALKING PICTURES
9.05PM - 11.10PM ★★★
THRILLER Faye Dunaway plays a fashion photographer who, via second sight, sees the murders of her friends as they happen in this pulpy, but enjoyable thriller. The movie needs Dunaway's visions to pep it all up and it's too easy to spot the killer, but it bumps along with a nicely nasty pace. Barbra Streisand sings the theme song. *Dir: Irvin Kershner 1978, 15*
SEX ■☐☐ **VIOLENCE** ■☐☐ **LANGUAGE** ■■☐

Meet Joe Black
BBC1
11.40PM - 2.30AM (WALES 11.45PM - 2.35AM; SCOT 12.10AM - 3AM) ★★★★
FANTASY ROMANCE Brad Pitt stars in this gorgeous romantic fantasy as an aptly angelic Death. Intially, he's come to Earth to take Anthony Hopkins in the afterlife, but ends up falling for Hopkins' daughter Claire Forlani. Meanwhile, Hopkins embarks on a last-ditch bid to save his business... Long, strangely unsettling, but satisfying. *Dir: Martin Brest 1998, 12*
SEX ■☐☐ **VIOLENCE** ■☐☐ **LANGUAGE** ■☐☐

Dredd
FILM4
12.25AM - 2.15AM ★★★★
SCI-FI ACTION Lean, mean and luridly violent, this sci-fi action thriller does a fine job of bringing cult comic-book anti-hero Judge Dredd to the screen. Set in the near-future, post-nuclear Mega-City One, this slick flick finds the laconic law enforcer, played by Karl Urban, investigating a homicide at a high-rise slum ruled over by a ruthless drug lord (Lena Headey). *Dir: Pete Travis 2012, 18*
SEX ■■☐ **VIOLENCE** ■■■ **LANGUAGE** ■■☐

The Ring
C4 1AM - 2.50AM ★★★
CHILLER 'It's all about a tape, the one that kills you when you watch it.' Naomi Watts and her young son see said videotape and she quickly realises that she must fathom the who, the why and the wherefore of it or they'll be dead within a week. This US remake of the Japanese horror thriller *Ring* generates an unnerving level of suspense. *Dir: Gore Verbinski 2002, 15*
SEX ☐☐☐ **VIOLENCE** ■■☐ **LANGUAGE** ■☐☐

Max helps a frightened young patient

Gladiator Athena is ready!

Casualty DRAMA 9.20PM, BBC1

The patient stories at the heart of Holby ED have always been the lifeblood of the series and, tonight, there are several cases that make an emotional imprint on the medics – some leaving them feeling helpless, others hopeful. Standouts among them are Stevie and her compassionate treatment of assault victim Kofi and war photographer Tyler, and the tender intervention by Max (Nigel Harman) on frightened young patient Mackenzie. Meanwhile, Stevie's living on her nerves as Ryan's attacker, Ray (James Foster – also recently seen terrorising Evelyn as Terry in *Coronation Street*!) has escaped police custody. Having sworn revenge, will he come looking for her? Short answer: yes. ★★★★ **ER**

Gladiators ENTERTAINMENT 5.50PM, BBC1

This revival of the iconic sports game show is still as fun and exciting as it was in the 1990s as we root for the contenders to beat the Gladiators in games testing their speed, strength and stamina. Fans will recognise some of the old favourites, including Duel – the one with pugil sticks – but there are some new games, too, and, as the series continues this week, The Edge sees contenders trying to get across a 30ft-high lattice-style grid without being pushed off by a Gladiator. Don't worry, there is a net to break their fall! Will any of the contenders be able to complete the challenge without plummeting below? Let's just say, one of the so-called 'Glads' is left feeling more than a bit miffed by the end of it... ★★★ **MD**

Michael with guest Beverley Knight

Michael McIntyre's Big Show

ENTERTAINMENT
6.50PM, BBC1

Originally due to air last week, a late change in schedules means this episode of *Big Show* featuring Joe Lycett in Send to All and Bradley Walsh in Midnight Gameshow is now on this week. It also includes music from Beverley Knight and there's an especially poignant Unexpected Star. ★★★★ **JP**

Wham!'s George Michael and Andrew Ridgeley in 1984

1984 at the BBC NEW ENTERTAINMENT 8.35PM, BBC2

Tonight, BBC2 transports us back in time 40 years to 1984 with an evening of music, film and reminiscences. Beginning with the new compilation *1984 at the BBC*, it continues with *George Michael at the BBC* (9.35pm), including a 1996 BBC Radio Theatre concert, and *Duran Duran: Radio 2 in Concert* (11.05pm), featuring a performance from 2021 from the band who had their first US No1 hit with *The Reflex* in 1984. That's followed by *Chaka Khan at the BBC* (12.05am) and a *TOTP 1984: Big Hits* (12.45am) featuring Wham!, Duran Duran, Sade and Bronski Beat, with a showing of the 1984 spoof rock documentary *This Is Spinal Tap* (1.45am) to end the evening in style. ★★★★ **JP**

Lisa and John take a trip to Western Australia

The couple head to Australia for food, travel and culture

NEW TRAVELOGUE
11.40AM, ITV1

...Down Under. Well, if this new series isn't sunshine for the soul, we don't know what is! *Weekend Kitchen*'s John Torode and Lisa Faulkner can't believe their luck, getting to fly 9,000 miles to sunny Perth to sample the delights of Western Australia. Proud Aussie John slips hilariously back into his native accent and demonstrates how much Vegemite he trowels on toast (it's a lot), while wife Lisa is her ever-enthusiastic self, waxing lyrical about fresh snapper and having a go at making Chinese dumplings. With their easy banter, cute marsupials and sunny blue skies, this is a lovely escape. ★★★★ **RF**

See feature, page 4

June

DOCUMENTARY PARAMOUNT+

This new feature-length documentary pays tribute to the five-time Grammy award-winning singer-songwriter June Carter Cash and her influence on country music as a musician in The Carter Sisters and with husband Johnny Cash. June toured with Elvis Presley, acted in films and television and wrote the hit country classic *Ring of Fire*. With contributions from Willie Nelson, Dolly Parton, Kacey Musgraves and Reese Witherspoon, who won an Oscar for her portrayal of June in the 2005 film *Walk the Line*. ★★★ **JE**

June Carter Cash

Lily Gladstone and Leonardo DiCaprio star

Killers of the Flower Moon

FILM APPLE TV+

You'd be forgiven for thinking that only two films were released in 2023 – *Barbie* and *Oppenheimer* (or, to use their portmanteau, *Barbenheimer*) – but, in fact, it was a great year for new movies and Martin Scorsese's epic, based on the non-fiction book of the same name by David Grann, was one of the best. Leonardo DiCaprio, Robert De Niro and Lily Gladstone (who recently won a Golden Globe for her role) star in a tale of corruption, greed and murder over the land rights of the Osage people. Jesse Plemons, John Lithgow and Brendan Fraser co-star. ★★★★★ **JP**

PHOTOS: ALAMY, MGM PRODUCTIONS

HIGHLIGHTS EDITOR: MANDY COOPER. CONTRIBUTORS: JILL PELTON, NICOLA TUCKER, NICHOLAS CANNON, CAREN CLARK, MICHAEL DARLING, HANNAH DAVIES, JUDY EWENS, REBECCA FLETCHER, NATASHA HOLT, IAN MacEWAN, REBECCA MAHONEY, SEAN MARLAND, STEVEN PERKINS, ELAINE REILLY, VICTORIA WILSON

BBC1

Freeview HD 101 Sky HD 101 Virgin TV HD 101 Freesat HD 106

6.00 Breakfast (S) **10.00 Saturday Kitchen Live** With Tom Parker Bowles and Thuy Diem Pham, plus special guest Matt Lucas. (S) **11.30 The Great Food Guys** With Val McDermid. (S)(R)(AD)

12.00 Football Focus SPORT ●●●● A look ahead to the weekend's matches, including: Bournemouth v Liverpool. (S)

1.00 BBC News (S) and **Weather**

1.15 Bargain Hunt From Wrexham. (S)(R)

2.00 Money for Nothing Revamps. (S)(R)

3.00 Escape to the Country A couple from Brighton are hoping to move to Fife. (S)(R)

3.45 Garden Rescue Charlie Dimmock and the Rich brothers are in Lee-on-the-Solent. (S)(R)

4.45 The Bidding Room Items include a silver snake bracelet and a 1920s decanter. (S)(R)

5.30 BBC News (S)

5.40 BBC Regional News (S) and **Weather**

5.50 Gladiators 2 of 11. Action game show. The contenders take on a new event, The Edge, which requires them to cross a giant lattice high above the arena. ***See Highlights.*** (S)(AD)

6.50 Michael McIntyre's Big Show 2 of 6. Tonight, Bradley Walsh is rudely awakened in The Midnight Gameshow; Joe Lycett hands over his phone for a Send to All like no other; and an Unexpected Star of the Show shares the stage with a mystery guest. Plus, music from Beverley Knight. ***See Highlights.*** (S)
● ***Postponed from Saturday 13 January.***

7.50 Weakest Link Host Romesh Ranganathan is joined by Kerry Godliman, Janet Street-Porter, Bez, Josh Jones, Jowita Przystal, William Hanson, Danny Clarke and Ruby Bhogal. (S)

8.35 Pointless Celebrities Guests Sherrie Hewson, Lisa Maxwell, Christine Ohuruogu, Bianca Williams, Luba Mushtuk, Wayne Sleep, Priya Hall and Leila Navabi take part in the general knowledge quiz show, presented by Alexander Armstrong and Richard Osman. (S)

9.20 Casualty *Red Flags:* Stevie's anxiety begins to rise when she treats a patient who has taken drugs and does not want the police involved; and Dylan becomes defensive over his feelings for Donna. ***See Highlights.*** (S)(AD)
Stevie Nash..... *ELINOR LAWLESS* Max Cristie ..... *NIGEL HARMAN*
Rashid Masum ..... *NEET MOHAN* Dylan Keogh..... *WILLIAM BECK*

10.10 BBC News (S) and **Weather**

10.30 Match of the Day SPORT ●●●● Gary Lineker presents highlights of the latest encounters in this season's Premier League, which includes: Arsenal v Crystal Palace; and Brentford v Nottingham Forest. (S)

11.05 Blade Runner 2049 FILM ★★★★★ Sci-fi thriller sequel starring Ryan Gosling and Harrison Ford. An android-hunter uncovers a secret and goes in search of the missing detective connected to the case. (W)(S)(AD) ★★★★★ *(2017)* ***See Films, pages 31-35.***
'K'..... *RYAN GOSLING* Rick Deckard..... *HARRISON FORD*
Joi ..... *ANA DE ARMAS* Luv..... *SYLVIA HOEKS*
Lieutenant Joshi.... *ROBIN WRIGHT* Mariette..... *MACKENZIE DAVIS*
Niander Wallace..... *JARED LETO* Dr Ana Stelline ..... *CARLA JURI*
● ***Repeated on Friday at 9.00pm on BBC3.***

1.35 Weather (S) **1.40 to 6.00 BBC News** (S)

BBC2

Freeview HD 102 Sky HD 102 Virgin TV HD 102 Freesat HD 102

6.15 Hey Duggee (S)(R) **6.20 Supertato** (S)(R)(AD) **6.30 Grizzy and the Lemmings** (S)(R) **6.40 Grizzy and the Lemmings** (S)(R) **6.45 Dennis & Gnasher Unleashed!** (S)(R) **7.00 Danger Mouse** (S)(R)(AD) **7.10 Shaun the Sheep** (S)(R) **7.20 Boy Girl Dog Cat Mouse Cheese** (S)(R) **7.30 Pokemon: Sun and Moon – Ultra Legends** (S)(R) **7.50 The Football Academy** (S)(R)(AD) **8.20 Blue Peter** (S)(R) **8.50 Newsround** (S) **9.00 Around the World in 80 Gardens** (S)(R)(AD) **10.00 Life in a Cottage Garden with Carol Klein** (S)(R) **10.30** FILM **The Pure Hell of St Trinian's** Comedy starring Cecil Parker and Joyce Grenfell. The girls burn their school to the ground. (b/w)(W)(S) ★★★ *(1960)* ***See Films, pages 31-35.***

12.00 Rick Stein's India In Kerala. (S)(R)(AD)

1.00 Hairy Bikers' Best of British Exploring the history of the Vegetarian Society. (S)(R)

1.30 Bowls: World Indoor Championships SPORT ●●●● Live coverage from Potters Resorts at Hopton-on-Sea, Norfolk, with action that includes the open singles semi-finals. (S)

5.05 Amanda & Alan's Italian Job 3 of 8. The duo tackle the overgrown garden. (S)(R)(AD)

5.35 World's Busiest Cities: Mexico City The systems running Mexico City. (S)(R)(AD)

6.35 Flog It! Claire Rawle and James Lewis value antiques and collectibles at St Albans Cathedral and Abbey in Hertfordshire; and Paul Martin visits nearby Knebworth House. (S)(R)

7.35 Celebrity Antiques Road Trip *University Challenge* veterans Eric Monkman and Bobby Seagull take part, while Angus Ashworth and Phil Serrell offer expert advice as the teams head for the antique shops of Kent. (S)(R)

8.35 1984 at the BBC NEW ★★★★ A collection of archive music performances from the year, including *Freedom* by Wham!, Frankie Goes to Hollywood's *Relax*, *Pride* by U2, *Against All Odds* by Phil Collins, *I Just Called to Say I Love You* by Stevie Wonder and *Hello* by Lionel Ritchie. ***See Highlights.*** (S)

9.35 George Michael at the BBC A collection of appearances on the BBC by the singer-songwriter both solo and as part of Wham!, featuring hit songs including *Club Tropicana*, *Freedom*, *Faith*, *Outside* and *Amazing*. (S)(R)

11.05 Duran Duran: Radio 2 in Concert Highlights of the band's performance at the BBC Radio Theatre in December 2021. (S)(R)

12.05 Chaka Khan at the BBC Archive performances by the singer. (S)(R) **12.45 TOTP 1984: Big Hits** (S)(R) **1.45 to 3.05** FILM **This Is Spinal Tap** Spoof rock documentary starring Christopher Guest and Harry Shearer. A British rock band embarks on a disastrous American tour with a film crew in tow to record the mayhem. (W)(S)(AD) ★★★★★ *(1983)* ***See Films, pages 31-35.***

ITV1

Freeview HD 103 Sky HD 103 Virgin TV HD 103 Freesat HD 111

6.00 Love Your Garden (S)(R)(AD) **6.30 Love Your Garden** (S)(R)(AD) **7.30 Love Your Weekend with Alan Titchmarsh** (S)(R) **9.25 ITV News** (S) **9.30 James Martin's Saturday Morning** (S) **11.40** NEW **John and Lisa's Food Trip Down Under** John Torode and Lisa Faulkner go on a culinary adventure in Western Australia. ***See feature, page 4, & Highlights.*** (S)(AD)

12.40 James Martin's French Adventure The chef travels through Charente. (S)(R)(AD)

1.15 ITV News (S) and **Weather**

1.30 Racing: Live from Ascot SPORT ●●●● Ed Chamberlin presents coverage of the **2.25** Clarence House Chase from Ascot, and there is action from Haydock Park. (S)

4.00 Tipping Point: Best Ever Finals Two more of the most dramatic endgames from the arcade-themed quiz show. (S)(R)

4.25 ITV News (S) and **Weather**

4.45 Local News (S) and **Weather**

5.00 The Chase Celebrity Special Jon Sopel, Maisie Summers-Newton, Brian Conley and Perri Shakes-Drayton take part for charity. (S)

6.00 Wheel of Fortune 3 of 8. Graham Norton hosts the game show as Fillie, Craig and Becky compete to win big money prizes. (S)(AD)

7.00 The Masked Singer The musical guessing game continues as host Joel Dommett invites Rita Ora, Jonathan Ross, Davina McCall and Mo Gilligan to deduce the identities of five singers competing to remain anonymous – knowing another one of them will be unmasked at the end of the show. (S)(AD)
● ***Repeated tomorrow at 1.25pm on ITV2.***

8.30 Ant & Dec's Limitless Win 3 of 6. In tonight's edition of the game show, two cousins take on the money ladder as they play for the big cash prize, with their sights set on organising a lavish family holiday for more than 40 people. (S)(AD)

9.30 Gordon, Gino & Fred: Viva España! *La Vida Loca:* 1 of 2. Gordon Ramsay, Gino D'Acampo and Fred Sirieix set off on another culinary adventure, heading to Spain to immerse themselves in the best culture and cuisine the country has to offer. (S)(R)(AD)

10.20 Big Zuu's 12 Dishes in 12 Hours 3 of 6. The rapper takes actor Anna Maxwell Martin on culinary tour of Amsterdam. (S)(AD)

10.55 ITV News (S) and **Weather**

11.15 The Murder of Bianca Devins: Social Media Murders A young woman in New York is murdered and the killer posts footage of his crime all over social media. (S)(R)

12.10 SPORT ●●●● **Football: EFL Highlights** Action from the latest matches, including: Swansea City v Southampton; and Bristol City v Watford in the Championship. (S) **1.25 Teleshopping 3.00 Ant & Dec's Limitless Win** (SL)(S)(R)(AD) **3.50 Unwind with ITV** (S) **5.05 to 6.00 Jason Atherton's Dubai Dishes** (SL)(S)(R)(AD)

ITV1+1 *Freeview 35, Sky 203, Virgin 114, Freesat 112*

(b/w) black and white (W) Widescreen (AD) Audio Description

CHANNEL 4

Freeview HD **104** Sky HD **138** Virgin TV HD **104/141** Freesat HD **126**

6.10 The King of Queens (S)(R)(AD) **6.35 The King of Queens** (S)(R)(AD) **7.00 The King of Queens** (S)(R)(AD) **7.25 Cheers** (S)(R) **7.50 Cheers** (S)(R) **8.20 Cheers** (S)(R) **8.50 Everybody Loves Raymond** (S)(R)(AD) **9.20 Everybody Loves Raymond** (S)(R)(AD) **9.50 Everybody Loves Raymond** (S)(R)(AD) **10.20 The Simpsons** (S)(R)(AD) **10.50 The Simpsons** (S)(R)(AD) **11.20 The Simpsons** (S)(R)(AD) **11.50 The Simpsons** *E-I-E-I-(Annoyed Grunt).* (S)(R)(AD)

12.20 The Simpsons (S)(R)(AD)

12.50 The Simpsons (S)(R)(AD)

1.20 The Simpsons (S)(R)(AD)

1.50 A Place in the Sun In Greece. (S)(R)

2.50 Four in a Bed In North Yorkshire. (S)(R)

3.20 Four in a Bed From Cumbria. (S)(R)

3.50 Four in a Bed In Letham, Fife. (S)(R)

4.20 Four in a Bed From the Isle of Bute. (S)(R)

4.50 Four in a Bed Payment day arrives. (S)(R)

5.20 Location, Location, Location Kirstie and Phil head to the West Midlands. (S)(R)

6.20 Channel 4 News (S), **Weather**

6.50 Jamie Cooks the Mediterranean 2 of 4. In Tunisia, Jamie Oliver meets some traditional couscous makers, eats delicious street food and gets invited to cook with local chefs on a remote beach. Inspired by everything he sees, Jamie cooks a flavour-packed chicken and merguez sausage stew. (S)(R)(AD)

7.50 Independence Day
FILM
Sci-fi adventure starring Will Smith, Bill Pullman and Jeff Goldblum. A fleet of flying saucers launch a devastating and unprovoked attack on Earth. As survivors try to flee the seemingly unstoppable alien invaders, the courageous US president, an ace pilot and a computer genius come up with a plan to take the fight to the enemy and save the human race. (W)(S)(AD) ★★★★ *(1996)* ***See Films, pages 31-35.***

Capt Steven Hiller ..... *WILL SMITH* David Levinson.... *JEFF GOLDBLUM*
President Thomas J Whitmore..... Marilyn Whitmore .....
.....*BILL PULLMAN* ..... *MARY McDONNELL*
Julius Levinson.....*JUDD HIRSCH* Constance Spano *MARGARET COLIN*

10.35 The Revenant
FILM
Western starring Leonardo DiCaprio. A frontiersman left for dead by his hunting party goes on a gruelling journey through the wilderness seeking revenge. (W)(S)(AD) ★★★★★ *(2015)* ***See Films, pages 31-35.***

Hugh Glass ...*LEONARDO DiCAPRIO* John Fitzgerald ..... *TOM HARDY*
Captain Andrew Henry ..... Bridger .....*WILL POULTER*
.....*DOMHNALL GLEESON*
Hawk ..... *FORREST GOODLUCK* Elk Dog .....*DUANE HOWARD*

1.20 FILM **xXx: The Next Level** Action sequel starring Ice Cube, Samuel L Jackson, Willem Dafoe and Scott Speedman. (W)(S) *(2005)* **3.05 The Simpsons** *Million Dollar Abie.* (S)(R)(AD) **3.30 Jamie's One-Pan Wonders** (S)(R) **3.40 to 6.10 Hollyoaks Omnibus** (SL)(S)(R)(AD)

CHANNEL 4+1 *Freeview 15, Sky 204, Virgin 142, Freesat 121*

CHANNEL 5

Freeview HD **105** Sky HD **105** Virgin TV HD **105** Freesat HD **105**

6.00 to 9.50 Milkshake! 9.50 SpongeBob SquarePants (S) **10.15 Entertainment News on 5** (S) **10.20 Friends** (S)(R)(AD) **11.45 Sunshine Getaways with Amanda Lamb** (S)

12.45 Sunshine Getaways with Amanda Lamb Amanda, JB Gill and Sam Pinkham seek holiday homes on the Cornish coast. (S)

1.45 Rio Lobo
FILM
Western adventure starring John Wayne and Christopher Mitchum. A former Union Army colonel heads for Texas to recover a shipment of gold bullion stolen from a payroll train during the American Civil War. Along the way, he searches for a pair of traitors he holds responsible for a defeat suffered by his unit, which led to the loss of a close friend. Includes **Access.** (S) ★★★ *(1970)* ***See Films, pages 31-35.***

4.15 Two Mules for Sister Sara
FILM
Comedy Western starring Clint Eastwood, Shirley MacLaine and John Kelly. A drifter rescues a nun from a gang and gets roped into escorting her across the Mexican desert. Includes **5 News Update.** (S) ★★★ *(1969)*

6.35 Sophie: The King's Secret Weapon? Documentary taking a look at the Duchess of Edinburgh's role within the Royal Family, with archive footage and insight from historians, insiders and journalists. (S)(R)

7.30 Escape to the Farm with Kate Humble 3 of 8. In tonight's edition of the rural documentary series, Kate is determined to see if she can find a more profitable way to sell her wool, and meets two women on a farm in Hampshire who have found a way to increase the value of theirs a hundredfold. (S)

8.30 Frogmore House: A Royal Retreat One-off documentary in which journalists and historians reveal the secrets of the estate in the grounds of Home Park in Windsor, a private retreat for generations of Royals going back to Queen Charlotte. (S)(R)

9.30 1928: The Year the Thames Flooded
NEW ★★★★
One-off documentary exploring one of the most devastating but little-known disasters in London's history, when the river burst its banks in 1928 and unleashed a torrent of destruction after melting snowdrifts and unrelenting rainstorms set the stage for chaos. (S)

10.50 1986: Most Shocking Moments
NEW ★★★★
One-off documentary taking an in-depth look at the controversies, scandals and surprises from the year, with *Grange Hill* tackling the issue of heroin addiction and *EastEnders* introducing a gay couple to Albert Square. (S)

12.40 Criminals: Caught on Camera 3 of 6. (S)(R) **1.00 PlayOJO Live Casino Show** (S) **3.00 Greatest 80s Songs: 1980** (S)(R) **4.40 Great Artists** (SL)(S)(R) **5.05 House Doctor** (SL)(S)(R) **5.30 Entertainment News on 5** (S) **5.40 Milkshake! Monkey's Amazing Adventures** (SL)(S)(R) **5.45 to 6.00 Paw Patrol** (SL)(S)(R)

CHANNEL 5+1 *Freeview 38, Sky 205, Virgin 155, Freesat 128*

ON DEMAND

Not Quite Narwhal

CHILDREN'S Netflix

A second season of the pre-school animated series from DreamWorks Animation about a kind and curious unicorn raised under the sea by a family of narwhals. ***All episodes available from today.***

YOU MIGHT ALSO LIKE...

Octonauts

CHILDREN'S BBC iPlayer

Join a team of adventurous underwater explorers as they rescue amazing sea creatures and try their best to protect the ocean. ***All episodes available now.***

ITV1 VARIATIONS

ANGLIA No variations
BORDER No variations
CENTRAL No variations
CHANNEL No variations
GRANADA No variations
LONDON No variations
MERIDIAN No variations
TYNE TEES No variations
WEST No variations
WESTCOUNTRY No variations
YORKSHIRE No variations

ON THIS DAY... 1971

Singer-songwriter Gary Barlow, 53 today, was born in Cheshire. Watch Gary and his Take That bandmates discuss their careers in *Reel Stories: Take That* on BBC iPlayer.

SATURDAY

BBC3

FREEVIEW 23 (HD **107** Eng+NI)

Sky **115/121/117** (Lon **173**) Virgin **107/157** Freesat **107**

BBC3 programmes begin at 7pm

9.00 The Hurt Locker

7.00 EastEnders Double-bill.
8.00 Ghosts US Triple-bill, including: The ghosts think Jay's new friends could be part of a cult. (S)
9.00 FILM The Hurt Locker Iraq War drama starring Jeremy Renner, Anthony Mackie, Guy Pearce and Ralph Fiennes. A reckless US army bomb-disposal expert puts his colleagues' lives at risk in Baghdad in 2004. (W)(S) ★★★★★ *(2008)*
11.05 Two Pints of Lager and a Packet of Crisps: Back-to-back episodes. (S)
1.05 Dubai Hustle: Double-bill. Jake's dream wedding gets real. (S)
2.05 Two Pints of Lager and a Packet of Crisps: Triple-bill. (S)
3.35 to 4.00am My Mate's a Bad Date: Oloni helps 21-year-old Kelsie. (S)

BBC4

FREEVIEW 9/24 (HD **106**/Scot **108**)

Sky **116** Virgin **108/107** Freesat **108**

BBC4 programmes begin at 7pm

9.00 Señorita 89

7.00 Jet! When Britain Ruled the Skies 2 of 2. The genesis of passenger jets. (S)
8.00 Arctic with Bruce Parry How communities have adapted to life in Alaska. (S)
9.00 NEW Señorita 89 Return of the drama about the dark side of the Miss Mexico pageant. Stars Natasha Dupeyrón. Subtitlted.
10.30 Parkinson A chat with guests Michael Palin, Ricky Gervais and Kate Adie. (S)
11.30 Michael Palin Meets Jan Morris (S)
12.05 am To the Manor Born: Audrey and DeVere clash over church. (S)
12.35 Yes, Prime Minister: Hacker canvasses support for tax cuts. (S)
1.05 Jet! When Britain Ruled the Skies: Documentary. (S) **2.05 to 3.10am** Arctic with Bruce Parry (SL)(S)

ITV2

FREEVIEW 6 (+1 **29**)

Sky **118** (+1 **218**) Virgin **115** (+1 **315**) Freesat **113** (+1 **114**)

6.00 am Children's Programmes
9.00 Totally Bonkers Guinness World Records (S)
9.25 Secret Crush (SL)(S)
10.20 Dress to Impress (SL)(S)
1.20 Celebrity Catchphrase: With Oti Mabuse and John Thomson. (S)
2.20 In for a Penny: In Edinburgh. (S)
2.50 FILM The Mitchells vs the Machines (W)(S) ★★★★ *(2020)* *See Films, pages 31-35.*
5.00 FILM Rio 2: Animated comedy sequel. (W)(S) ★★★ *(2014)*

6.55 Coyote Ugly

6.55 FILM Coyote Ugly Music drama starring Piper Perabo, Adam Garcia and Maria Bello. An aspiring singer-songwriter gets a job in a rowdy New York bar. (W)(S) ★★★ *(2000)*
9.00 Love Island: All Stars – Unseen Bits New edition Hosted by Iain Stirling. (S)
10.05 Family Guy Double-bill. Brian is forced into being Carter's guide dog; and Peter is locked in a library. (S)
11.05 Family Guy: Stewie helps Brian get his driving licence back. (S)
11.35 American Dad!: Double-bill. (S)
12.30 The Sex Lives of College Girls (S)
1.45 Iain Stirling's CelebAbility (S)
2.25 Totally Bonkers Guinness World Records (S) **2.55** Unwind with ITV (S) **3.00 to 6.00am** Teleshopping

ITV3

FREEVIEW 10

Sky **119** Virgin **117** Freesat **115**

6.00 am George and Mildred (S)
6.25 Agatha Christie's Poirot (SL)(S)
10.45 Midsomer Murders (S)
2.50 pm Midsomer Murders: After a teacher is killed in a hit-and-run, Barnaby starts to suspect the intended target was a Midsomer University science fellow. (S)
4.50 Midsomer Murders: Musicians compete for a prestigious award at the annual Thassingham Classical Music Festival – but the winner is murdered. (S)

6.45 Snooker: World Grand Prix

6.45 LIVE Snooker: World Grand Prix Jill Douglas presents coverage of day six from Morningside Arena in Leicester, featuring the second semi-final, as the first Players Series tournament of the year continues. (S)
10.15 Endeavour Morse sets out to investigate the disappearance of a teacher from a secretive school. Shaun Evans stars. (S)
12.10 am Agatha Christie's Poirot: A man is sent threatening letters. (S)
1.15 George and Mildred: Double-bill. George's jealousy is aroused; and George's brother makes a shocking discovery. (SL)(S)
2.20 Unwind with ITV (S)
2.30 to 6.00am Teleshopping

ITV4

FREEVIEW 26

Sky **120** (+1 **220**) Virgin **118** (+1 **318**) Freesat **117** (+1 **118**)

6.00 am World of Sport (S)
6.05 The Adventures of Sherlock Holmes (SL)(S)
8.25 The NFL Show (S)
9.30 Racing: The Opening Show (S)
10.35 The Big Match Revisited (S)
11.45 SailGP Highlights (S)
12.45 pm World Series of Darts: Bahrain Masters: Action from day two. (S)
4.30 World of Sport (S)
4.40 Monster Carp Ali Hamidi, Tom Dove and Neil Spooner head to Italy and Croatia. (S)

10.30 Death Wish

6.40 FILM Flash Gordon Sci-fi comic-strip adventure starring Sam J Jones. An American quarterback is rocketed through space to save Earth from destruction. (W)(S) ★★★ *(1980)* *See Films, pages 31-35.*
9.00 Football: EFL Highlights All the best action from the latest encounters. (S)
10.30 FILM Death Wish Thriller remake starring Bruce Willis. (W)(S) ★★ *(2018)*
12.40 am Minder: Money troubles threaten the Winchester. (SL)(S)
1.40 The Adventures of Sherlock Holmes: A woman hires Holmes and Watson to investigate the strange death of her sister. (SL)(S)
2.40 Unwind with ITV (S)
3.00 to 6.00am Teleshopping

5STAR

FREEVIEW 32

Sky **128/129** Virgin **126** (+1 **326**) Freesat **131**

6.00am Teleshopping
8.00 Criminals: Caught on Camera
8.25 Call the Bailiffs: Time to Pay Up: Back-to-back editions.
12.25pm FILM The Man in the Iron Mask ★★ *(1998)*
3.00 FILM You've Got Mail: Romantic comedy starring Tom Hanks. ★★★ *(1998)*
5.25 FILM Serendipity: Romantic drama starring Kate Beckinsale and John Cusack. ★★★★ *(2001)*
7.10 FILM Rush Hour 3 Action comedy sequel starring Jackie Chan and Chris Tucker. The Hong Kong and LAPD cop buddies travel to Paris. (S) ★★ *(2007)*
9.00 FILM Cocktail Romantic drama starring Tom Cruise and Bryan Brown. An ambitious man seeking his fortune finds work with a veteran bartender. (S) ★★ *(1988)*
11.10 FILM Last Vegas: Comedy starring Michael Douglas. ★★★ *(2013)*
1.20am 999: Critical Condition
2.20 Casualty 24/7: Every Second Counts
3.10 GPs: Behind Closed Doors
4.00 to 6.00am Teleshopping

5USA

FREEVIEW 21

Sky **141/169** Virgin **120** (+1 **320**) Freesat **129**

6.00am Teleshopping
9.00 Murder, She Wrote
1.00pm Murder, She Wrote: Jessica receives shocking news.
2.00 Murder, She Wrote: Jessica pays a visit to Amish country.
3.00 Murder, She Wrote: Jessica's friend is accused of murder.
4.00 Murder, She Wrote: Jessica's author friend is found dead.
5.00 Murder, She Wrote: Jessica leaves Cabot Cove to take up a teaching position in New York.
6.00 Murder, She Wrote Triple-bill. A killer stalks a college campus; a best-selling author is found dead in a hot-tub; and Sheriff Metzger's brother is accused of murder. (S)
9.00 Criminal Minds Double-bill. The BAU team travels to Albuquerque. (S5, ep5); and the team tries to find a serial killer. (S5, ep6)(S)
11.00 Law & Order: Special Victims Unit: Triple-bill.
1.55 NCIS: Sloane has an admirer on Valentine's Day. (S17, ep15)
2.50 NCIS: A retired Navy officer is found dead. (S17, ep16)
3.35 Criminals: Caught on Camera
4.00 to 6.00am Teleshopping

YESTERDAY

FREEVIEW 27

Sky **155** Virgin **129** (+1 **329**) Freesat **159**

6.10am Underground Worlds
8.00 Bangers & Cash: Back-to-back editions. (S)
1.00pm Abandoned Engineering: Triple-bill, including: Exploring traces of a top-secret raid. (S)
4.00 Great American Railroad Journeys: Double-bill. Michael Portillo visits Massachusetts General Hospital in Boston; and Michael Portillo learns about the indigenous tribes of Wampanoag people. (S)
6.00 Great American Railroad Journeys Back-to-back editions, including: Michael Portillo's rail voyage continues through Connecticut; and Michael Portillo travels to Ottawa. (S)
10.00 One Foot in the Grave Double-bill. Victor and Margaret invite Mrs Warboys to stay at their house; and Victor has trouble with a home security system.
11.20 One Foot in the Grave: Victor gets held up on a visit to the solicitor. With Antony Sher.
12.00m't Bangers & Cash: Derek collects a Jaguar Mark 2.
1.00am Underground Worlds
2.00 Smoke & Steel: Documentary.
3.00 to 6.10am Teleshopping

REALLY

FREEVIEW 17

Sky **142** Virgin **128** Freesat **160**

6.00am Fantasy Homes by the Sea
7.00 Teleshopping
8.00 Antiques Road Trip
10.00 Dr Pimple Popper
12.00noon The Bad Skin Clinic
1.00pm A Place in the Sun
3.00 The Yorkshire Auction House: Ashworth Angus unearths some ancient Greek and Roman artefacts in Derbyshire.
4.00 Helicopter ER: Double-bill, including: Firefighters battle to free an elderly couple. (S)
6.00 Helicopter ER Double-bill, including: A blazing car plunges off a bridge and onto a busy motorway. (S)
8.00 Saving Lives at Sea A crew rescues a boy who has got into difficulties after jumping off rocks. (S)
9.00 The Dead Files New editions Double-bill, including: An evil spirit turns a couple's dream home into a living nightmare. (S)
11.00 Paranormal: Caught on Camera: Glitches in the matrix stun spectators in Paris, Los Angeles and Argentina.
12.00m't The Demon Files
1.00am Ghost Adventures
2.00 Teleshopping
4.00 to 6.00am Animal Cops

TALKING PICTURES

FREEVIEW 82

Sky **328** Virgin **445** Freesat **306**

6.00am FILM The Night Caller *(1965)* **7.40 FILM** Third Alibi *(1961)* **9.00** ...Toytown **9.15** Robin Hood **9.45** Mystery on Bird Island **10.55** Tufty Club:...
11.00 Cisco Kid **11.30** Buccaneers
12.00noon Hawkeye... **12.30pm** Colonel March... **1.00 FILM** Battle Beyond the Sun *(1959)*
2.20 Frozen North **2.40** Noble Art
3.00 Fireball XL5 **3.35 FILM** Saint's Return *(1953)* **4.55** Look at... **5.05 FILM** Hombre *(1966)*
7.20 Dixon of Dock Green A notorious criminal is arrested. (b/w) (S)
8.00 Maigret The inspector investigates two murders. (b/w) (S)
9.00 The Gold Robbers DCS Cradock goes in search of the mastermind behind the robbery. (S)
10.05 FILM The Fourth War Cold War thriller starring Roy Scheider, Jürgen Prochnow and Tim Reid. (S) ★ *(1990)*
11.55 FILM Morons from Outer Space: Comedy with Mel Smith and Griff Rhys Jones. ★ *(1985)*
1.40am FILM The Moderns: Drama. ★★★★ *(1988)*
4.15 FILM The Lost Hours: Mystery thriller. (b/w) ★ *(1952)*
5.45 to 6.00am Look at Life

ITVBE

FREEVIEW 28

Sky **131/132** Virgin **119** (+1 **319**) Freesat **119**

7.00am The Real Housewives of Jersey **8.00** Buying and Selling **9.00** LittleBe **12.00noon** Great Chocolate Showdown **1.55pm** Georgia and Tommy: Baby Steps **2.55** The Real Housewives Ultimate Girls' Trip **3.55** The Big Bake **4.55** Cooking with the Stars **7.00** Dinner Date
8.00 FILM Eat Pray Love: Drama starring Julia Roberts. A divorced woman goes on a journey around the world hoping to find inner peace. ★★★ *(2010)* **10.50** Botched **11.50** The Real Housewives of Miami **12.45am** Unwind with ITV **12.55 to 7.00am** Teleshopping

SKY ARTS

FREEVIEW 36

Sky **130/131** Virgin **123** Freesat **147**

6.00am RSC – All's Well... **8.30** Tales of the Unexpected **11.00** Hitchcock Presents **1.00pm** The Joy of Painting **2.00** Landscape Artist of the Year **3.00** Classic FM Live: Greatest Hits of Opera **5.05** Pink Floyd: The Endless River **6.10** Berlin Live: Donovan
7.25 The Kinks: Icons **7.50** Jeff Beck: Live **10.00** Greatest Guitar Riffs **11.00** Women Who Rock **12.15am** Alanis Morissette: Live **1.30** Live from the Artists Den **2.30** Tina Turner **3.00** The Ronnie Wood Show **4.10** Isle of Wight Festival **5.00 to 6.00am** Classic Albums

(b/w) black and white (SL) Signed (S) Subtitles

E4

FREEVIEW 13 (+1 30)

Sky 135/136 (+1 235/236) Vir 106 (+1 306) Freesat 122

6.00 am Modern Family (S)
6.30 Don't Tell the Bride (S)
7.30 Junior Bake Off (SL)(S)
8.30 Ramsay's Hotel Hell (S)
9.30 Ramsay's 24 Hours to Hell and Back: Triple-bill. (S)
12.30 pm Modern Family (S)
2.30 Brooklyn Nine-Nine: Back-to-back episodes of the NYPD sitcom. (S)
4.30 FILM How to Train Your Dragon: Animated fantasy with the voices of Jay Baruchel and Craig Ferguson. (S) ★★★★ *(2010)*

4.30 How to Train Your Dragon

6.30 The Big Bang Theory (S)
8.00 The Great Celebrity Bake Off for Stand Up to Cancer Louis Theroux, Jenny Eclair, Russell Howard and Ovie Soko take part. (S)
9.00 Celebrity Gogglebox From 2022. Famous faces appraise *Stranger Things*, *This Is MY House*, and *Romeo and Duet*. (S)
10.00 Gogglebox From 2021. The critics share their opinions about *Squid Game*. (S)
11.05 Gogglebox: *Coronation Street* and *Strictly* are appraised. (S)
12.05 am First Dates: Double-bill. A linguistics expert and a train driver meet their blind dates. (S)
2.10 Gogglebox: Double-bill. (S)
4.00 to 6.00am Ramsay's 24 Hours to Hell and Back: Double-bill. (S)

MORE4

FREEVIEW 18

Sky 136/137 (+1 236/237) Vir 147 (+1 347) Freesat 124

8.55 am Escape to the Chateau (S)
9.10 A Place in the Sun (S)
12.05 pm Four in a Bed: Back-to-back editions from Kent, Norfolk, and two locations in Devon. (S)
2.50 Location, Location, Location: Kirstie Allsopp and Phil Spencer are in southeast London. (S)
3.50 The Great Pottery Throw Down: The potters face a special blindfolded challenge. (S)
5.10 Come Dine with Me: Back-to-back editions from Cardiff. (S)

11.05 8 Out of 10 Cats Does...

7.55 The Royals: A History of Scandals Professor Suzannah Lipscomb looks at a history of Royal scandal, beginning with stories of out-of-control spending. (S)
9.00 24 Hours in A&E Double-bill. A nurse shares her story of finding a career she loves; and 49-year-old Nasly is brought into A&E with a complication of diabetes; and Charlie, 72, has severe chest pains. (S)
11.05 8 Out of 10 Cats Does Countdown: Double-bill. A compilation of best bits; and Joe Lycett and Isy Suttie are among the contestants. (S)
1.15 24 Hours in A&E: Double-bill, including: A nurse shares her story of finding a career she loves. (S)
3.25 to 3.50am Food Unwrapped (S)

FILM4

FREEVIEW 14 (+1 47)

Sky 313 (+1 314) Virgin 428 (+1 430) Freesat 300

11.00 am Carry On Cabby: Comedy with Sid James and Hattie Jacques. (b/w) (W)(S) ★★★ *(1963)*
12.50 pm Barnyard: Animated comedy featuring the voice of Kevin James. (S) ★★ *(2006)*
2.35 Ice Age: Collision Course: Animated sequel featuring the voice of Ray Romano. (W)(S) ★★★ *(2016)*
4.25 Addams Family Values: Comedy sequel starring Anjelica Huston, Raul Julia and Christina Ricci. (W)(S) ★★★★ *(1993)*

4.25 Addams Family Values

6.10 Transformers Sci-fi action adventure starring Shia LaBeouf. A teenage boy's first car leads him into an intergalactic war between two factions of giant shape-changing robots. (W)(S) ★★★ *(2007)*
9.00 White House Down Action thriller starring Channing Tatum. A cop is touring the White House with his daughter when terrorists attack. (W)(S) ★★★ *(2013)*
11.40 Mission: Impossible III: Action thriller sequel starring Tom Cruise. A former secret agent ends up in a fight to save his fiancée from an arms dealer. (S) ★★★★ *(2005)*
2.05 to 4.00am Isolation: Horror with John Lynch, Essie Davis and Sean Harris. (S) ★★★ *(2005)*

SKY MIX

FREEVIEW 11

Sky 151 Virgin 135 Freesat 144

6.00 am Nothing to Declare (S)
11.00 Border Security USA (S)
12.00 noon Road Wars: A suspected car thief causes problems. (S)
1.00 pm Highway Cops: Double-bill. (S)
2.00 Wild Survivors: A look at Zambia's changeable Luangwa Valley. (S)
3.00 Monkey Life: Double-bill. (S)
4.00 Baby Animals: Double-bill, including: Orphaned creatures taken in by conservationists. (S)
5.00 Dogs with Extraordinary Jobs: Taking a look at working dogs. (S)

6.00 Extreme Animals

6.00 Extreme Animals: One Wild Day How animals adapt to extremes. (S1, ep1) (S)
7.00 Caught on Dashcam Double-bill of fly-on-the-dashboard footage. (S)
9.00 Britcam: Emergency on Our Streets Hastings cabbie Leigh embarks on an eventful shift. (S1, ep2) (S)
10.00 The Force: North East Officers try to talk down a man brandishing a samurai sword. (S5, ep10) (S)
11.00 Ross Kemp: Extreme World: Double-bill featuring life in Las Vegas and Rio de Janeiro. (S)
1.00 am Brit Cops: Frontline Crime UK
2.00 Border Security: Canada's Front Line: Back-to-back editions. (S)
4.00 to 6.00am Highway Patrol: Back-to-back editions. (S)

DRAMA

FREEVIEW 20 (+1 60)

Sky 143 (+1 243) Virgin 116 (+1 316) Freesat 158

6.00 am Teleshopping
7.05 When the Boat Comes In (S)
10.20 Lovejoy: Back-to-back episodes, including: The antiques expert stumbles on a bargain; and a valuable desk is destroyed. (S)
2.15 pm The Musketeers: Triple-bill, including: A young girl is killed after being hit by the royal carriage; and the King calls a contest to settle the rivalry between the Musketeers and Red Guards. Vinnie Jones guest stars. (S)

9.00 Whitechapel

6.00 The Brokenwood Mysteries Following Brokenwood's first drum 'n' bass festival, a band's van explodes. (S)
8.00 Father Brown A senior police officer is murdered at a bowls match. (S)
9.00 Whitechapel Chandler and the team try to prevent the copycat's final murder. (S)
10.00 The Missing 8 of 8. The investigation into Oliver's disappearance finally reaches its conclusion. (S)
11.20 This Life: Double-bill. Egg visits a therapist; and Warren fears Kira will discover he is gay. (S)
1.10 am David Copperfield: Micawber threatens to expose Uriah Heep for the devious character he is. (S)
2.20 The Brokenwood Mysteries
4.00 to 6.00am Teleshopping

QUEST

FREEVIEW 12 (+1 70)

Sky 144 Virgin 137 (+1 337) Freesat 167

6.00am Massive Engineering Mistakes **7.00** World's Biggest Shipbuilders **8.00** Wheeler Dealers: Back-to-back editions. **2.00pm** The Repair Shop **3.00** Shed and Buried **5.00** Salvage Hunters: Classic Cars **7.00** Salvage Hunters: The Restorers: Nick Elphick must restore a cherub statue back to its best. **8.00** The Woodland Workshop **9.00** The Repair Shop **10.00** The Hotel Inspector **11.00** Mysteries of the Deep **12.00m't** In Search of Monsters **1.00am** Border Control: Spain **2.00** Destroyed in Seconds **4.00** How It's Made **5.00 to 6.00am** Teleshopping

QUEST RED

FREEVIEW 40

Sky 149 (+1 249) Virgin 168 Freesat 169

6.00am Animal Cops San Francisco **7.00** Animal Cops Houston **9.00** True Crime with Aphrodite Jones **10.00** Forensic Detectives **12.00noon** Disappeared **2.00pm** Cold Case **4.00** Diabolical: Deadly Love **7.00** The Perfect Murder: Double-bill. A look at the murder of Newport Beach millionaire Bill McLaughlin; and the 1985 murder of Linda Brown. **9.00** A Killer's Mistake **10.00** The Victorian Murder Files **11.00** Faking It: Tears of a Crime **12.00m't** The Mentalist **2.00am** Murder Comes to Town **3.00** FBI Files **4.00 to 6.00am** Shopping

LEGEND

FREEVIEW 41

Sky 148 Virgin 149 Freesat 137

7.00am World's Most Unexplained **8.00** FILM The Ride to Hangman's Tree ★★★ *(1966)* **9.50** Legend Lowdown **10.00** Walker, Texas Ranger **3.00pm** FILM Zulu ★★★★ *(1963)* *See Films, pages 31-35.* **5.40** FILM The Medusa Touch ★★★ *(1978)* **7.45** Legend Lowdown **8.00** The Twilight Zone: Double-bill. (b/w) **9.00** FILM Blind Fury: Thriller. ★★★ *(1989)* **10.45** FILM The Humanity Bureau *(2017)* **12.40am** FILM Odd Thomas ★★★ *(2013)* **2.35 to 4.30am** FILM What Keeps You Alive *(2018)* **5.30 to 7.00am** Shop

GREAT! movies

FREEVIEW 34 (+1 61)

Sky 321 (+1 322) Virgin 425 Freesat 302

6.00am Teleshopping **9.00** The Many Faces of Alice *(2016)* **10.50** Deadly Honeymoon ★ *(2010)* **12.40pm** Dating to Kill ★★ *(2019)* **2.35** The Wrong Mother ★★ *(2017)* **4.25** After Earth ★★ *(2013)* **6.35** Logan Lucky ★★★★ *(2017)* **9.00** Transporter 2: Action thriller sequel. ★★★ *(2005)* **10.50** Homefront ★★★ *(2013)* **1.00am** Seraphim Falls ★★★★ *(2006)* **3.20** Wild West Chronicles **3.50** GREAT! Movie News Extra **4.00** A Bone to Pick: An Aurora Teagarden Mystery **5.40 to 6.00am** GREAT! Movie News Extra

GREAT! tv

FREEVIEW 50 (+1 62)

Sky 157 (+1 257) Virgin 170 Freesat 142

6.00am Teleshopping **8.00** Diagnosis Murder **11.00** Randall and Hopkirk (Deceased) **4.00pm** The Avengers: Back-to-back episodes, including: Several businessmen are killed. **9.00** FILM An Aurora Teagarden Mystery: The Disappearing Game *(2018)* **10.50** FILM An Aurora Teagarden Mystery: Reap What You Sew *(2018)* **12.40am** Castle **1.40** GREAT! Movie News Extra **1.50** Castle **2.50** GREAT! Movie News Extra **3.00** The Persuaders! **3.50** GREAT! Movie News Extra **4.00** Highway to Heaven **4.50** GREAT! Movie News **5.00 to 6.00am** Shop

DAVE

FREEVIEW 19 (+1 57)

Sky 111/112 Virgin 127 (+1 327) Freesat 157

6.00am Teleshopping **7.10** Eddie Eats America **8.00** Gino's Italian Coastal Escape **9.00** Outback Pilots **11.00** Train Truckers **12.00noon** Storage Hunters UK: Back-to-back editions. **2.30pm** Australian Ninja Warrior **4.00** World's Most Dangerous Roads **6.20** Mortimer & Whitehouse: Gone Fishing **7.00** Special Ops: Crime Squad UK: Double-bill. **9.00** QI: With Julian Clary, Ross Noble and Bill Bailey. **9.40** QI XL **10.20** Would I Lie to You? **11.00** FILM Jackie Brown: Crime drama starring Pam Grier. ★★★★ *(1997)* **2.20am** Live at the Apollo **4.00 to 6.00am** Shop

CHALLENGE

FREEVIEW 48

Sky 145 Virgin 139 Freesat 146

6.00am Teleshopping **7.00** The Chase **9.00** Bruce's Price Is Right **10.00** Dale's Supermarket Sweep **11.00** All Star Family Fortunes **1.00pm** Cash Trapped **3.00** Tenable **6.00** The Chase: Triple-bill. **9.00** The Chase Celebrity Special: Bradley Walsh invites Kaye Adams, Mark Bright, Jayne Torvill and Richard Arnold to take on ruthless quiz genius the Chaser. **10.00** The Chase: Quiz with Bradley Walsh. **11.00** Bullseye: Back-to-back editions. **4.00am** The Chase Celebrity Special **5.00 to 6.00am** The Chase

FOOD NETWORK

FREEVIEW 43

Sky 140/141 (+1 240/241) Vir 190 Freesat 148

6.00am Diners, Drive-Ins and Dives **8.00** Girl Meets Farm: Back-to-back editions. **1.00pm** James Martin's United Cakes of America **3.00** Mary Berry Everyday: Back-to-back editions. **6.00** Ottolenghi's Mediterranean Island Feast **7.00** Ottolenghi's Mediterranean Feast: Exploring the cuisine of Mallorca. **8.00** Tom Kerridge More Sunday Lunch **8.30** Tom Kerridge's American Feast **9.00** Man v Food: Back-to-back editions. **12.00m't** Mystery Diners **2.00am** Best Baker in America **3.00 to 6.00am** Shop

TRUE CRIME

FREEVIEW 67

Sky 146 Virgin 148 (+1 348) Freesat 135

6.00am Teleshopping **9.00** Judge Judy: Back-to-back editions. Dispute. **5.00pm** 48 Hours: Triple-bill. **8.00** Murder She Solved: A female detective discusses the murder of Afghan cab driver Mohammadullah Saighani and why the case proved memorable for her. **9.00** Bloodline Detectives: Double-bill, including: The murder of 14-year-old Stephanie Isaacson, who went missing on her way to school. **11.00** Murder Book: Double-bill. **1.00am** Medical Detectives **3.00** Evidence of Evil **4.00 to 6.00am** Judge Judy

GREAT! romance

FREEVIEW 52 (+1 63)

Sky 319 (+1 320) Virgin 424 Freesat 303

6.00am Shopping **8.00** Ms Matched *(2016)* **10.00** The Last Bridesmaid *(2019)* **12.00noon** Recipe for Love *(2014)* **2.00pm** Harvest Moon *(2015)* **4.00** My Birthday Romance ★★ *(2020)* **5.50** GREAT! Movie News Extra **6.00** Starting Up Love *(2019)* **7.50** GREAT! Movie News Extra **8.00** A Love Yarn ★★ *(2021)* **9.50** GREAT! Movie News Extra **10.00** All of My Heart ★★ *(2015)* **12.05am** All of My Heart: Inn Love ★★ *(2017)* **2.00** Highway to Heaven **3.10** Sun, Sand and Romance *(2017)* **5.00 to 6.00am** Teleshopping

5ACTION

FREEVIEW 33

Sky 150 Virgin 130 Freesat 132

6.00am Teleshopping **9.00** Helicopter Pursuits: Caught on Camera **9.25** Police Interceptors **11.25** Motorway Cops: Catching Britain's Speeders **1.35pm** FILM Arrowhead ★★★ *(1953)* **3.45** FILM Waterworld ★★★ *(1995)* **6.20** FILM The Perfect Storm ★★★ *(2000)* **9.00** FILM Demolition Man ★★★ *(1993)* **11.15** FILM Executive Decision ★★★ *(1996)* **2.00am** Frontline Police 24/7 **3.00** Seconds from Death: Caught on Camera **3.55** Entertainment News on 5 **4.00 to 6.00am** Teleshopping

W

FREEVIEW 25

Sky 132/133 Virgin 125 (+1 325) Freesat 156

6.10am The Bill: Back-to-back episodes. **11.00** Tipping Point **3.00pm** My Family: Back-to-back episodes. **7.00** Miranda: Triple-bill. The joke-shop owner vows to get fit; the shop owner tries to do something for a good cause; and things look up for Miranda's love life. **9.00** Gavin & Stacey: Triple-bill of the comedy series. **11.00** Louis Theroux: Life on the Edge: Documentary. **12.10am** Killer Women with Piers Morgan **1.10** Leigh-Anne: Race, Pop & Power **2.30** Inside the Ambulance **3.00 to 6.10am** Teleshopping

SKY & VIRGIN LISTINGS over the page

SATURDAY

SKY SHOWCASE

Sky 106 (+1 206) Virgin 109 EE 340 (HD 355)

6.00 am Trolls: Trollstopia
7.15 The Brilliant World of Tom Gates: Double-bill.
7.45 Let's Game: World Builders: Triple-bill.
8.00 Great Blue Wild
10.00 The Simpsons: Animation.
10.30 Saturday Social
12.00 noon The Simpsons
3.00 pm Gillette Labs Soccer Saturday: Football scores.
5.00 Mysteries of the Ancient Dead: Documentary.

9.00 The Matrix Reloaded

6.00 Secrets in the Ice An island belonging to Russia is explored.
7.00 Landscape Artist of the Year The contenders must paint a scene of Liverpool's docklands.
8.00 An Idiot Abroad Karl Pilkington makes his way to Petra, Jordan.
9.00 FILM **The Matrix Reloaded** Sci-fi sequel with Keanu Reeves and Carrie-Anne Moss. ★★★ *(2003)*

11.30 Based on a True Story: Double-bill of the comedy.
12.30 am Brassic: Comedy.
1.30 The Office (US): Triple-bill.
3.00 Border Security: Australia's Front Line
4.30 to 6.00am Nothing to Declare: Triple-bill.

SKY ATLANTIC

Sky 108/109 (+1 208/209) EE 342 (HD 357)

6.00 am Fish Town: Triple-bill.
9.00 The Affair: Drama.
2.25 pm Billions: Back-to-back episodes. Prince must find fresh capital. (S6, ep6); Prince must decide how far he is willing to go to secure his bid. (S6, ep7); Prince encourages his team to find new investments. (S6, ep8); and Chuck fights to unlock the city for the people. (S6, ep9)

7.50 Game of Thrones

6.45 Billions Senior and Chuck's friends take Chuck to a retreat to regroup. (S6, ep10)
7.50 Game of Thrones Triple-bill. Tyrion gets an unexpected visit from Jaime. (S4, ep10); Jon Snow tries to mediate between Mance Rayder and Stannis. (S5, ep1); and Arya arrives in Braavos, while Stannis has a proposal for Jon Snow. (S5, ep2)

11.10 Game of Thrones: Double-bill, including: Tyrion walks the Long Bridge of Volantis. (S5, ep3)
1.20 am The Staircase (S1, ep7)
2.35 Billions (S7, ep11)
3.35 In Treatment (S4, ep8)
4.05 to 6.00am Fish Town

SKY WITNESS

Sky 107 (+1 207) Virgin 110 (+1 310) EE 341 (HD 356)

6.00 am Motorway Patrol
8.30 Border Patrol
11.00 UK Border Force
12.00 noon The Force: Manchester: Documentary.
1.00 pm Caught Red Handed
2.30 Caught on Dashcam: Road disasters captured on video by drivers' dashboard cameras.
3.30 Nothing to Declare: Back-to-back editions of the fly-on-the-wall documentary.

9.00 FBI

6.00 Nothing to Declare Back-to-back editions following the daily work of customs officers in Australia.
8.00 Caught on Dashcam Road disasters caught on drivers' cameras.
9.00 FBI Double-bill. A sting operation does not go to plan. (S5, ep1); and the team investigates the murders of an officer and a pawn shop owner. (S5, ep2)

11.00 The Rookie (S2, ep7)
12.00 m't The Good Doctor
1.00 am For Life (S1, ep13)
2.00 The Force: North East
3.00 Border Security: Australia's Front Line
4.30 to 6.00am Nothing to Declare: Three editions.

GOLD

Sky 110/111 (+1 210/211) Virgin 124 EE 344 (HD 359)

6.00 am Teleshopping
7.00 Hi-de-Hi!: Classic comedy.
7.45 Open All Hours: Sitcom.
8.20 The Thin Blue Line
9.40 Citizen Khan: Sitcom.
10.55 Only Fools and Horses: Back-to-back episodes, including: Rodney begins attending a computer course at night school; Del must face up to an explosive situation; and Del lands the deal of his life.

9.00 I'm Alan Partridge

6.45 Only Fools and Horses Double-bill, including: Rodney wins a holiday at a five-star hotel in Majorca, but soon learns there is a catch.
9.00 I'm Alan Partridge Triple-bill. Alan dreams of launching a new BBC show; Alan faces bankruptcy and is forced to make a hard choice; and Alan insults farmers with his on-air remarks.

11.00 Live at the Apollo: Stand-up with Gina Yashere, Sam Simmons and Ellie Taylor.
12.00 m't I'm Alan Partridge
2.00 am Live at the Apollo
2.45 The Interviews: A look at the life of Peter Sellers.
4.00 to 6.00am Teleshopping

DISCOVERY

Sky 125/126 (+1 225/226) Vir 177 (+1 377) EE 320 (HD 325)

6.00 am Barnwood Builders
12.00 noon Mystery at Blind Frog Ranch: Double-bill.
2.00 pm Land Rush: Back-to-back editions. Modern-day pioneers head into the Alaskan wilderness to build homesteads; Danny cuts the logs he needs for his cabin but he cannot move them to his site; and a blizzard forces Tiffany to make a tough decision.

10.00 The Dino Hunters

6.00 Gold Rush Tony resurrects a machine.
7.00 Gold Divers Chris McCully challenges Mr Gold's dominance.
8.00 Gold Rush: White Water Dakota Fred locks horns with a 50-ton monster.
9.00 Naked And Afraid: Castaways Ravaged by bugs, Heather must move camp.
10.00 The Dino Hunters The Abercrombies find a mammoth fossil map.

11.00 Aliens In Alaska: UFOs circle a large, egg-shaped mother ship in Anchorage.
12.00 m't Mysteries of the Deep
4.00 am How It's Made: Double-bill, including: Alligator bags and bench planes.
5.00 to 6.00am Teleshopping

SKY CINEMA PREMIERE

Sky 301 (+1 312) Virgin 401 EE 501 (HD 515)

7.15am A Tiger's Journey ★★★ *(2023)* **9.00** *See 4.35pm* **10.40** The Super Mario Bros Movie ★★★ *(2022)* **12.20pm** *See 8.00pm* **2.50** No Hard Feelings: Comedy starring Jennifer Lawrence. ★★ *(2023)* **4.35** King of Killers: Action thriller starring Frank Grillo. *(2022)* **6.20** One More Shot: Thriller starring Scott Adkins and Alexis Knapp. ★★ *(2023)*

4.35 King of Killers

8.00 Fast X: Action adventure starring Vin Diesel and Jason Momoa. ★★★★ *(2023)* **10.30** *As 2.50pm* **12.15am** *As 6.20pm* **2.00** Sisu: Action thriller starring Jorma Tommila and Askel Hennie. ★★★ *(2022)* **3.35** Little Bone Lodge: Horror with Joely Richardson and Neil Linpow. ★★★ *(2023)* **5.15 to 7.00am** *As 7.15am*

SKY CINEMA ACTION

Sky 307 Virgin 407 EE 507 (HD 521)

6.30am Hounded ★★★ *(2022)* **8.10** Agent Game ★★★ *(2022)* **9.55** King Kong ★★★★ *(2005)* **1.05pm** The Amazing Spider-Man ★★★ *(2012)* **3.25** The Amazing Spider-Man 2 ★★ *(2014)* **5.50** Snow White and the Huntsman ★★★ *(2012)* **8.00** The Hunger Games ★★★★ *(2012)* **10.25** Punisher ★★★ *(2004)* **12.35am** *As 5.50pm* **2.45** Hurricane Heist ★ *(2018)* **4.35 to 6.30am** Welcome to the Punch ★★★ *(2013)*

SKY CINEMA GREATS

Sky 304 Virgin 404 EE 504 (HD 518)

6.00am Preview **6.45** Cries and Whispers *(1972)* **8.20** Fanny and Alexander *(1982)* **11.30** Young Sherlock Holmes *(1985)* **1.30pm** The Sugarland Express *(1974)* **3.25** The Cinema List: Super 70's **3.40** Shakespeare in Love ★★★★ *(1998)* **6.00** The Untouchables ★★★★ *(1987)* **8.00** Out of Africa ★★★★ *(1985)* **10.45** Terms of Endearment ★★★★ *(1983)* **1.00am** King Creole (b/w) *(1958)* **3.00** Rio Grande (b/w) *(1950)* **5.00 to 6.00am** Preview

SKY CINEMA SCI-FI & HORROR

Sky 311 Virgin 411 EE 511 (HD 525)

6.30am Linoleum ★★★ *(2022)* **8.20** *See 2.50am* **10.05** Unwelcome ★★★ *(2022)* **11.55** Divergent: Insurgent *(2015)* **2.00pm** Nope ★★★★ *(2022)* **4.15** The Adjustment Bureau ★★★★ *(2011)* **6.15** Ghosts of Mars ★★★ *(2001)* **8.00** The Purge: Horror starring Lena Headey. ★★★ *(2013)* **9.40** Pet Sematary: Horror. ★ *(1989)* **11.30** Cujo ★★ *(1983)* **1.10am** Videodrome ★★★★ *(1982)* **2.50** American Carnage: Horror. ★★★ *(2022)* **4.45 to 6.40am** *As 10.05am*

ALIBI

Sky 109/110 (+1 209/210) Virgin 114 EE 343 (HD 358)

6.00am Teleshopping **7.15** Murdoch Mysteries: Triple-bill. **10.00** Hudson & Rex: Back-to-back episodes. **2.00pm** Father Brown: Back-to-back episodes. **6.00** Inspector George Gently: A clubber is murdered. (S5, ep1) **8.00** Shakespeare & Hathaway: Private Investigators: Frank and Luella investigate the death of a care home worker. **9.00** Death in Paradise: A volleyball player is murdered. Joe Absolom stars. (S4, ep6) **10.00** Father Brown: Double-bill. **12.00m't** Inspector George Gently: Detective drama. **2.00am** Murdoch Mysteries **4.00 to 6.00am** Teleshopping

SKY MAX

Sky 113/114 Virgin 111 EE 346 (HD 361)

6.00am Supergirl: Back-to-back episodes. **10.00** Merlin: Back-to-back episodes. **3.00pm** Hawaii Five-0: Back-to-back episodes. **7.00** Flintoff: Lord of the Fries: Andrew Flintoff gets frying for the people of Northern Ireland. **8.00** An Idiot Abroad: Karl stops off in Israel on his way to Petra in Jordan. **9.00** A League of Their Own: European Road Trip: Jamie Redknapp and Andrew Flintoff head to Monaco. **10.00** From (S1, ep2) **11.00** Based on a True Story **12.10am** Brassic **1.10** Road Wars **2.00** Magnum P.I **3.00** Road Wars **4.00 to 6.00am** Sun, Sea and A&E

SKY COMEDY

Sky 114/115 Virgin 112 EE 347 (HD 362)

6.00am Shop **8.00** The Conners: Back-to-back episodes. **10.30** Entourage: Back-to-back episodes. **1.25pm** House of Lies: Back-to-back episodes. **4.30** Will & Grace **6.30** The Office (US): Back-to-back episodes. **9.00** Curb Your Enthusiasm: Double-bill, including: Larry's therapist accuses him of overstepping the mark. **10.15** The Tonight Show Starring Jimmy Fallon **11.15** Bill Maher: Live from Oklahoma **12.30am** Insecure **1.40** Mrs Fletcher **2.50** Wellington Paranormal **3.50** Bored to Death: Double-bill. **5.00 to 6.00am** Teleshopping

SKY DOCUMENTARIES

Sky 121/122 Virgin 188 EE 352 (HD 367)

6.00am Discovering: Laurence Harvey **7.00** Discovering: Donald Sutherland **8.00** The Directors **9.00** Angel City **12.15pm** FILM Ice on Fire: Documentary. ★★★★ *(2019)* **2.15** Never Surrender: A Galaxy Quest Documentary **4.00** Murder in Boston: Roots, Rampage and Reckoning **6.55** FILM Tina: A celebration of Tina Turner's life and career. *(2021)* **9.00** The Zen Diaries of Garry Shandling: Double-bill. **1.50am** For No Good Reason **3.40** FILM 15 Minutes of Shame *(2021)* **5.30 to 6.00am** Premier League Legends

SKY HISTORY

Sky 123/124 (+1 223/224) Vir 131 (+1 331) EE 353 (HD 368)

6.00am American Pickers **7.00** Pawn Stars **8.00** Storage Wars: Double-bill. **9.00** Auction Kings **11.00** Secrets in the Ice **2.00pm** Storage Wars: Back-to-back editions. **5.00** Mysteries of the Ancient Dead **6.00** Secrets in the Ice: The mutilated ancient bones found in a Danish bog. **7.00** Bomber: Terror of WWII **9.00** Egyptian Vice: Double-bill. **11.00** Queens of Ancient Egypt: The little-known daughter of Cleopatra and Antony. **12.00m't** Storage Wars: Back-to-back editions. **3.00am** Bomber: Terror of WWII **5.00 to 6.00am** Queens of Ancient Egypt

SKY SCI-FI

Sky 139/140 Virgin 122 EE 348 (HD 363)

6.00am Most Haunted **8.00** Shop **11.00** Stargate SG-1: Back-to-back episodes. **4.00pm** Star Trek: Voyager: Back-to-back episodes, including: The ship is catapulted into an uncharted region of space. (S1, ep1) **9.00** True Blood: Double-bill. Sookie arranges for Lafayette to summon her parents. (S6, ep5); and Bill seeks out Lillith for advice on the human-vampire crisis. (S6, ep6) **11.20** The Rising: Double-bill, including: Alex questions Katie. (S1, ep3) **1.15am** Stargate SG-1 **3.05** Most Haunted US: Double-bill. **5.05 to 6.00am** Most Haunted

COMEDY CENTRAL

Sky 112/113 Virgin 132 (+1 332) EE 345 (HD 360)

6.00am Teleshopping **8.00** Most Ridiculous Thrill Seekers **8.35** Most Ridiculous – Crazy Kids **9.00** Friends: Back-to-back episodes. **7.20pm** FILM Zoolander: Comedy starring Ben Stiller. ★★★★ *(2001)* **9.00** FILM Old School: Comedy starring Luke Wilson and Will Ferrell. ★★ *(2002)* **10.45** FILM Richard Pryor Live on the Sunset Strip: Stand-up from the Hollywood Palladium. ★★★ *(1982)* **12.45am** Impractical Jokers **1.15** South Park: Back-to-back episodes. **4.00** Beavis and Butt-Head **4.15** Digman! **5.00 to 6.00am** Shop

SKY NATURE

Sky 124/125 Virgin 189 EE 354 (HD 369)

6.00am The Wadden Sea **10.00** Big Cats: An Amazing Animal Family **12.00noon** Secrets of the Enchanted Forests **1.00pm** Into the Wild: India: Back-to-back editions. **6.00** My Wild Cats: Double-bill. **8.00** Attack and Defend: Double-bill. **9.00** Untamed Valley: The creatures of Luangwa Valley's busy grasslands. **10.00** Extreme Snakes: Australia: A look at some of the most dangerous snakes. **11.00** Extreme Snakes: Africa **12.00m't** My Wild Cats **2.00am** Attack and Defend **3.00** Untamed Valley **4.00 to 6.00am** Wildlife Rescue New Zealand

NAT GEO

Sky 129/130 (+1 229/230) Virgin 183 (+1 383)

6.00am Teleshopping **8.00** The Last Pharaoh **9.00** Egypt: Secret Chambers Revealed **10.00** Kingdom of the Mummies: Back-to-back editions. **2.00pm** Lost Treasures of Egypt: Back-to-back editions. **7.00** Egypt's Sun King: Secrets and Treasures **8.00** Air Crash Investigation: Double-bill. **10.00** Inside Sydney Airport **11.00** Rewind the 90s **12.00m't** To Catch a Smuggler **1.00am** Drug Lords: The Takedown **2.00** Bid & Destroy **2.55** Food Factory **3.45** Abandoned: Double-bill. **4.35** Prairie Dog Dynasty **5.00 to 6.00am** Teleshopping

SKY CRIME

Sky 122/123 (+1 222/223) Vir 121 (+1 321) EE 349 (HD 364)

6.00am Highway Cops **7.00** Highway Patrol **10.30** Caught Red Handed **12.00noon** Caught on Dashcam **1.00pm** How I Caught the Killer **2.00** *See 9.00pm* **4.00** Britain's Most Evil Killers **6.00** Forensics: Catching the Killer **7.00** Killer in My Village **8.00** Britain's Most Evil Killers **9.00** World's Most Evil Killers **10.00** Forensics: Catching the Killer **11.00** Ireland's Most Evil Killers **12.00m't** How I Caught the Killer **1.00am** World's Most Evil Killers **3.00** Murdered at First Sight **4.00** Brit Cops: Rapid Response **5.00 to 6.00am** Motorway Patrol

(b/w) black and white (SL) Signed (S) Subtitles

SKY CINEMA COMEDY
Sky 308 Virgin 408 EE 508 (HD 522)

6.35am Sky Cinema Preview **7.35** Dad's Army ★★★ *(2016)* **9.20** *See 1.30am* **11.35** Bad Neighbours: With Seth Rogen. ★★★ *(2014)* **1.15pm** Bad Neighbours 2: Starring Seth Rogen. ★★ *(2016)* **2.55** Mr Deeds: With Adam Sandler. ★★ *(2002)* **4.35** Adult Life Skills: Starring Jodie Whittaker. *(2016)* **6.20** Genie: Starring Melissa McCarthy. ★★ *(2023)*

10.05 Shaun of the Dead

8.00 Notting Hill: Starring Hugh Grant. ★★★★ *(1999)* **10.05** Shaun of the Dead: With Simon Pegg. ★★★★ *(2004)* **11.50** Little Monsters: Starring Lupita Nyong'o. ★★★★ *(2019)* **1.30am** The Boat That Rocked: Starring Bill Nighy. ★★★★ *(2009)* **3.45** *As 2.55pm* **5.25 to 7.40am** Big Gold Brick: With Emory Cohen. ★★★ *(2022)*

SKY CINEMA ANIMATION
Sky 305 Virgin 412 EE 500 (HD 514)

6.05am *See 12.10am* **7.45** *See 1.50am* **9.25** Lego Scooby-Doo! Haunted... *(2016)* **10.50** Animals United *(2010)* **12.35pm** Angry Birds... *(2016)* **2.25** Emoji Movie *(2017)* **4.00** Minions: Rise of... *(2022)* **5.45** Monster Family 2 *(2021)* **7.40** Shrek *(2001)* **9.20** Tom and Jerry Cowboy Up! *(2021)* **10.45** Lego DC Comics Super Heroes: Aquaman – Rage of... *(2018)* **12.10am** Gulliver Returns *(2021)* **1.50** Astro Kid *(2019)* **3.30** *As 9.25am* **4.55 to 6.40am** *As 10.50am*

SKY CINEMA DRAMA
Sky 310 Virgin 410 EE 510 (HD 524)

8.10am *See 3.35am* **9.55** *See 1.40am* **11.55** *See 8.00pm* **1.55pm** It Is in Us All ★★★★ *(2022)* **3.35** The United States vs. Billie Holiday ★★★ *(2021)* **5.55** Promising Young Woman: Crime thriller. ★★★★ *(2020)* **8.00** What Dreams May Come ★★★ *(1998)* **10.00** North Hollywood ★★★ *(2021)* **11.45** Dear John ★★ *(2010)* **1.40am** Bad Education ★★★★ *(2019)* **3.35** Lamborghini: The Man Behind the Legend ★★ *(2022)* **5.20 to 7.40am** *As 3.35pm*

SKY CINEMA FEEL GOOD
Sky 302 Virgin 402 EE 502 (HD 516)

7.15am *See 4.30am* **9.05** *See 2.30am* **11.00** Ticket To Paradise ★★ *(2022)* **12.50pm** Made of Honor *(2008)* **2.40** Groundhog Day ★★★★★ *(1993)* **4.25** Mamma Mia! ★★★★ *(2008)* **6.15** The Lego Movie ★★★★★ *(2014)* **8.00** Dungeons & Dragons: Honour Among Thieves: Fantasy starring Chris Pine. ★★★★ *(2023)* **10.20** The Truman Show ★★★★ *(1997)* **12.10am** P.S. I Love You ★★★ *(2007)* **2.30** The Colour Room ★★★★ *(2021)* **4.30 to 6.20am** Moonshot ★★ *(2022)*

SKY CINEMA FAMILY
Sky 306 Virgin 406 EE 506 (HD 520)

7.20am Spy Kids ★★★ *(2001)* **8.55** *See 12.35am* **10.35** Pups United *(2015)* **12.15pm** Reuniting the Rubins ★ *(2010)* **2.05** Spy Kids 2: Island of Lost Dreams ★★★ *(2002)* **4.00** The Portable Door: Fantasy adventure starring Christoph Waltz and Sam Neill. ★★★ *(2023)* **6.05** Bean: Comedy starring Rowan Atkinson and Burt Reynolds. ★★★ *(1997)*

6.05 Bean

7.45 The Lord of the Rings: The Two Towers: Fantasy adventure sequel starring Elijah Wood. ★★★★ *(2002)* **10.55** The Brady Bunch Movie: Comedy based on the 1970s sitcom with Shelley Long. ★★★ *(1995)* **12.35am** Wickensburg ★★★ *(2022)* **2.15** *As 10.35am* **3.55** *As 12.15pm* **5.40 to 7.10am** Daphne & Velma ★★ *(2018)*

SKY CINEMA HITS
Sky 303 Virgin 403 EE 503 (HD 517)

6.45am *See 4.00pm* **8.45** Coach Carter *(2004)* **11.05** The Fast and the Furious ★★★ *(2001)* **1.05pm** The Batman ★★★★ *(2021)* **4.00** Ghostbusters ★★★ *(2016)* **6.00** Superbad: Teen comedy. ★★★★ *(2007)* **8.00** Gladiator: Roman epic. ★★★★ *(2000)* **10.40** Charlie's Angels: Full Throttle ★★★ *(2003)* **12.30am** The King's Speech ★★★★ *(2010)* **2.40** Gunpowder Milkshake ★★★ *(2021)* **4.45** The Cinema List **5.05 to 7.30am** *As 8.45am*

SKY CINEMA THRILLER
Sky 309 Virgin 409 EE 509 (HD 523)

7.15am *See 3.40am* **8.55** *See 9.55pm* **11.00** Watcher *(2022)* **12.45pm** Snitch *(2013)* **2.45** Stowaway ★★ *(2022)* **4.25** Paradise Highway ★★★★ *(2022)* **6.30** The Desperate Hour: Starring Naomi Watts. ★★★★ *(2021)* **8.00** Out of the Blue ★★ *(2022)* **9.55** A Walk Among the Tombstones ★★★ *(2014)* **12.00m't** Snatch ★★★★ *(2000)* **1.55am** *As 2.45pm* **3.40** Emily the Criminal ★★★★ *(2022)* **5.25 to 7.10am** Birthday Cake *(2021)*

MOVIES 24
Sky 325 (+1 326) Virgin 419 (+1 420)

6.00am Shop **7.00** Starting Up Love *(2019)* **9.00** Romantic Rewrite ★★ *(2022)* **11.00** Heart of the Matter ★★ *(2015)* **1.00pm** To Her, With Love ★★ *(2022)* **3.00** A Very Venice Romance ★★ *(2023)* **5.00** A Priceless Love ★★ *(2022)* **7.00** How to Con a Con: An Aurora Teagarden Mystery ★★ *(2020)* **9.00** Love, For Real ★★ *(2021)* **11.00** The Blessing Bracelet ★★ *(2023)* **1.00am** The Wedding Arrangement ★★ *(2022)* **3.00** It Was Always You ★★ *(2021)* **5.00 to 6.00am** Teleshopping

SKY SPORTS MAIN EVENT
Sky 401 Virgin 501 EE 420 (HD 440)

6.00am LIVE DP World Tour Golf The Dubai Desert Classic. **12.00noon LIVE EFL** *Swansea City v Southampton:* From Swansea.com Stadium. **3.00pm Soccer Saturday** **5.00 LIVE SNF** *Brentford v Nottingham Forest:* Coverage from Gtech Community Stadium (Kick-off **5.30**). **8.00 LIVE Fight Night** *Natasha Jonas v Mikaela Mayer.* **11.00 LIVE NFL** Coverage of the first divisional play-off match. **1.15am LIVE NFL** The second divisional play-off match. **4.30 to 6.00am LIVE DP World Tour Golf** The Dubai Desert Classic. Coverage of day three.

SKY SPORTS CRICKET
Sky 404 Virgin 504 EE 423 (HD 443)

6.00am The Best of The Big Bash 6.15 ICC Under-19s World Cup Cricket 6.45 Big Bash League **7.45 LIVE Big Bash League** The eliminator play-off match. **11.45 LIVE SA20** *Durban Super Giants v Sunrisers Eastern Cape.* **3.00pm LIVE SA20** *Joburg Super Kings v Pretoria Capitals:* Coverage from Wanderers Stadium in Johannesburg. **7.30 Big Bash League** The eliminator play-off match. **8.30 SA20** Durban Super Giants v Sunrisers Eastern Cape. **10.30 ICC Under-19s World Cup Cricket 12.00m't Big Bash League 5.00 to 6.00am Best of England v India**

SKY SPORTS ARENA
Sky 408 Virgin 508 EE 427 (HD 447)

6.00am Super League 7.45 Southpaw 8.00 Fight Night 9.00 Basketball 11.30 Unbeatable 12.00noon Netball **2.30pm LIVE Netball Nations Cup** *Australia v New Zealand.* **4.30 My Icon 4.45 Lauren Price: Lucky One 5.00 Southpaw** **5.15 LIVE Netball Nations Cup** *England v Uganda.* **7.00 LIVE Fight Night** *Natasha Jonas v Mikaela Mayer.* **11.00 Lauren Price: The Lucky One 11.15 My Icon 11.30 Netball Nations Cup 3.15am My Icon** **3.30 Super League 5.30 Wheelchair Super League Grand Final 5.45 to 6.00am Women's Super League**

TNT SPORTS 1
Sky 410 Virgin 527 EE 408 (HD 430)

6.00am LIVE A-League Women **8.00 Fantasy Show 8.30 Premier League 9.00 WWE Friday Night SmackDown 10.30 In My Blood** **11.00 LIVE Premier League** *Arsenal v Crystal Palace.* **3.00pm LIVE Investec Champions Cup** *Leicester Tigers v Leinster Rugby:* (Kick-off **3.15**). **5.15 LIVE Investec Champions Cup** *Munster Rugby v Northampton Saints.* **7.45 LIVE Investec Champions Cup** *Saracens v Lyon.* **10.15 Rugby 11.15 Reload 11.30 Fight Week 12.00m't UFC** **1.00am LIVE UFC** The Preliminary bouts from UFC 297. **3.00 to 7.00am LIVE UFC** *Sean Strickland v Dricus Du Plessis.*

SKY SPORTS PREMIER LEAGUE
Sky 402 Virgin 502 EE 421 (HD 441)

6.00am PL Greatest Games **7.00 PL Years 9.00 PL Stories 9.30 PL – The Big Interview** **10.00 Fantasy Show 10.30 Saturday Social 12.00noon Soccer Saturday Pre-Match** **1.55pm LIVE AFCON** *Algeria v Burkina Faso:* (Kick-off **2.00**). **4.00 Soccer Saturday** **5.00 LIVE SNF** *Brentford v Nottingham Forest.* **8.30 David James 10.00 PL 10.30 PL – The Big Interview 11.00 PL Stories 11.30 PL 12.00m't PL Best Goals** **1.00am PL 1.30 PL Best Goals 2.30 PL 3.00 PL Greatest Games 4.00 PL Best Goals** **5.30 to 6.00am PL 100 Club**

SKY SPORTS GOLF
Sky 405 Virgin 505 EE 424 (HD 444)

6.00am LIVE DP World Tour The Dubai Desert Classic. Coverage of day three from the United Arab Emirates. **1.00pm Drive On: LPGA All Access 1.30 Junior Golf** **2.00 LIVE Golf** Coverage of day three at Santa Maria Golf Club in Panama City, Panama. **5.00 DP World Tour** **6.00 LIVE PGA Tour** The American Express. At PGA West Stadium Course at La Quinta Country Club in California. **12.00m't DP World Tour 1.00am US Open Films 2.00 Golf Academy 3.00 DP World Tour** **4.00 to 6.00am LIVE DP World Tour** The Dubai Desert Classic.

SKY SPORTS MIX
Sky 416 Virgin 510 EE 429 (HD 449)

6.00am Fight Night 7.00 Super League Highlights 7.15 ICC Under-19s World Cup Cricket **7.45 LIVE ICC Under-19s World Cup Cricket** *Scotland v England.* **4.00pm Unbeatable 4.30 Super League 4.45 My Icon** **4.55 LIVE AFCON** *Mauritania v Angola:* The Group D match at Stade de la Paix in Bouake, Ivory Coast (kick-off **5.00**). **7.00 WTA Tennis** The Adelaide International final. **8.00 Super League Highlights** **8.15 Formula 3 Championship 10.30 Big Bash League 11.30 Netball Nations Cup 3.15am My Icon: Mary Cholhok 3.30 to 6.00am British Basketball**

TNT SPORTS 2
Sky 411 Virgin 528 EE 409 (HD 431)

6.00am LIVE A-League Women **8.00 Inside Serie A 8.30 Reload** **8.45 LIVE Isuzu UTE A-League** **10.45 What I Wore 11.00 Cricket 11.30 Investec Champions Cup** **12.30pm LIVE Investec Champions Cup** (Kick-off **1.00**). **3.15 LIVE Investec Champions Cup** *Racing 92 v Cardiff Rugby.* **5.15 LIVE Investec Champions Cup** *Stade Francais v Stormers.* **7.30 LIVE Serie A** (Kick-off **7.45**). **9.45 Vanarama National League 10.15 Reload 10.30 Test Cricket** **11.30 LIVE Test Cricket** **1.30am Cricket Reload** **2.00 LIVE Test Cricket** **4.15 TNT Sports Cricket Reload** **4.30 to 7.30am LIVE Test Cricket** *Australia v West Indies.*

SKY SPORTS FOOTBALL
Sky 403 Virgin 503 EE 422 (HD 442)

6.00am EFL 6.15 EFL Greatest Games 6.45 Bundesliga 7.15 Step by Step 9.45 Bundesliga 10.15 EFL 10.30 Saturday Social **12.00noon LIVE EFL** *Swansea City v Southampton.* **3.00pm Soccer Saturday 5.00 EFL Highlights 5.15 Bundesliga** **5.20 LIVE Bundesliga** *RB Leipzig v Bayer Leverkusen.* **7.30 EFL 7.45 EFL Greatest Games** **7.55 LIVE AFCON** *Tunisia v Mali:* From Korhogo, Ivory Coast. **10.00 Bundesliga 10.30 EFL 11.00 Ch'ship Season Review 12.00m't EFL Greatest Games** **1.00am Ch'ship Season Review 2.00 EFL Cup 2.30 EFL Trophy Football 3.00 to 6.00am EFL**

SKY SPORTS NFL
Sky 407 Virgin 507 EE 426 (HD 446)

6.00am NFL Highlights 8.00 49 Hours 8.15 Kansas City Chiefs: The Franchise 9.00 Her Huddle **9.30 NFL Gameday 10.00 NFL Highlights 11.30 NBC's Pro-Football Talk 1.30pm 49 Hours 1.45 One Jets Drive** **2.30 Kansas City Chiefs: The Franchise 3.15 49 Hours** A look at the 49 hours before the San Francisco 49ers take to the field for NFL action. **3.30 NFL Highlights 5.00 NFL Gameday** **8.30 LIVE NFL** Coverage of the first divisional play-off match. **1.15am LIVE NFL** The second divisional play-off match. **4.30 NFL Bitesize Highlights 5.00 to 6.00am NFL Highlights**

EUROSPORT
Sky 413 Virgin 521 EE 412 (HD 435)

6.00am LIVE Australian Open Tennis Day seven action. **7.45 LIVE Australian Open Tennis** Further coverage. **10.00 LIVE Australian Open Tennis** Coverage of day seven. **1.00pm LIVE Australian Open Tennis Cube** The latest news. **1.30 Australian Open Tennis** **12.00m't LIVE Australian Open Tennis** Coverage of day eight. **1.00am LIVE Australian Open Tennis** Further coverage of day eight, at Melbourne Park. **2.00 LIVE Australian Open Tennis** Continued coverage of day eight, at Melbourne Park. **4.00 to 6.00am LIVE Australian Open Tennis** More coverage of day eight at Melbourne Park.

TNT SPORTS 3
Sky 417 Virgin 529 EE 410 (HD 432)

7.30am Premier League 8.00 Cricket 9.00 Champions Cup 10.00 Premier League 10.30 Fantasy Show 11.00 Serie A **11.30 LIVE A-League Women** **1.30 TNT Sports Reload 1.45 NBA Action 2.15 Serie A 2.45 Xtra Time 3.15 NBA 3.45 Cricket Reload 4.00 Test Cricket** **5.00 LIVE National League** *Barnet v Chesterfield.* **7.45 What I Wore** **8.00 LIVE NBA** *Detroit Pistons v Milwaukee Bucks.* **10.30 NBA on Fire 11.00 NBA** **11.30 LIVE T20 Cricket** *New Zealand v Pakistan.* **3.45am Reload 4.00 Serie A** Udinese v AC Milan. **5.00 to 6.00am Isuzu UTE A-League**

RADIO

BBC RADIO 2
5.00am Radio 2 in Concert **6.00** Tony Blackburn **8.00** Dermot O'Leary **10.00** Alex Jones **1.00pm** Pick of the Pops **3.00** Rylan on Saturday **6.00** Liza Tarbuck **8.00** Rick Astley **10.00** Fearne Cotton **12.00m't** Beverley Knight **1.00am** Dance Sounds of the 90s with Vernon Kay **2.00** Michelle Visage's Rule Breakers **3.00** DJ Spoony **3.30** Steve Wright's Love Songs Extra **4.00 to 5.00am** Radio 2 in Concert: Happy Mondays

BBC RADIO 3
7.00am Breakfast **9.00** Record Review **11.45** Music Matters **12.30pm** This Classical Life **1.00** Inside Music **3.00** Sound of Cinema **4.00** Music Planet **5.00** J to Z **6.30** Opera on 3 **10.00** New Music Show **12.00m't** Freeness **1.00 to 7.00am** Through the Night

BBC RADIO 4
5.30am News **5.43** Prayer for the Day **5.45** The Banksy Story **6.00** News and Papers **6.07** Open Country **6.30** Farming Today This Week **6.57** Weather **7.00** Today **8.30 to 9.00 (LW)** Yesterday in Parliament **9.00** Saturday Live **10.00** You're Dead to Me **10.30** Alexei Sayle's Strangers on a Train **11.00** The Week in Westminster **11.30** From Our Own Correspondent **12.00noon** News **12.01pm to 12.04 (LW)** Shipping **12.04** Money Box **12.30** The News Quiz **12.57** Weather **1.00** News **1.10** Any Questions? **2.00** Any Answers? **2.45** The Banksy Story **3.00** Drama: Electric Decade: USA **4.00** Weekend Woman's Hour **5.00** Saturday PM **5.30** Political Thinking with Nick Robinson **5.54** Shipping **5.57** Weather **6.00** News **6.15** Loose Ends **7.00** Profile **7.15** This Cultural Life **8.00** Archive on 4: Reporting Russia **9.00** Drama **10.00** News **10.15** Screenshot **11.00** Counterpoint **11.30** Geoff Norcott **12.00m't** Midnight News **12.15am** Across the Divide **12.48** Shipping **1.00** As BBC World Service **5.20 to 5.30am** Shipping

CLASSIC FM
7.00am Tim Lihoreau **10.00** Aled Jones **1.00pm** Alexander Armstrong **4.00** Alan Titchmarsh **7.00** Classic FM at the Movies **9.00** Connecting Notes **10.00** Calm Classics **1.00am** Katie Breathwick **4.00 to 7.00am** Sam Pittis

Vera and Joe clear the air

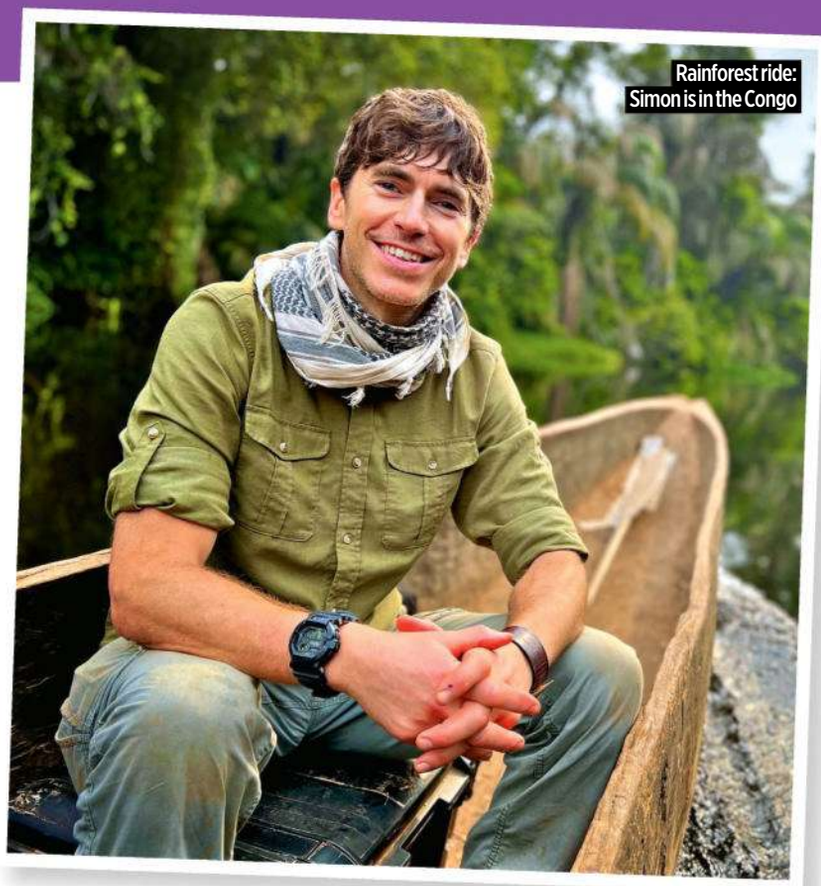
Rainforest ride: Simon is in the Congo

Vera

LAST ONE DRAMA 8PM, ITV1, ITVX (BOX SET)

DCI Vera Stanhope (Brenda Blethyn) gets caught up in a chilling whodunnit when a frozen body is discovered in a fish-and-chip shop freezer. It soon transpires that the victim, a seemingly successful family man, has left behind a series of debts and broken promises, meaning Vera and DI Joe Ashworth (David Leon) have their work cut out to narrow down the list of suspects. Meanwhile, as this series comes to an end, Vera and Joe have a long overdue heart-to-heart, making for a fitting finale... ★★★★ **HD**

● **See feature, page 6**

Wilderness with Simon Reeve

NEW TRAVELOGUE 9PM, BBC2, iPLAYER (BOX SET)

Adventurer Simon heads for some of the most remote landscapes on the planet in this four-parter. His first stop is the Congo basin, home to the world's second-largest tropical rainforest, which proves challenging to travel through. A visit to the home of the Baka is fascinating, although their sustainable lifestyle is under threat because of human incursion into their habitat. The climax is an encounter with a bonobo, as an awestruck Simon has his own 'Attenborough moment'. ★★★★ **IM**

● **See feature, page 15**

Julie Andrews stars

Mary Poppins

FILM 3.15PM, BBC1 (not Wales)

Dame Julie Andrews is on Oscar-winning form as PL Travers' no-nonsense nanny with a talking umbrella and a bottomless bag. The Sherman brothers also won Oscars for their songwriting and the soundtrack, which contributes to the film's timeless charm, making it hard to believe this beloved musical is celebrating its 60th anniversary this year. Practically perfect in every way. ★★★★★ **JP**

Eugene knows the truth has destroyed his relationship with Helen

The Tourist

DRAMA 9PM, BBC1, iPLAYER (BOX SET)

After the cliffhanger ending last week, we take a trip through Helen's (Danielle Macdonald) subconscious in tonight's penultimate episode and watch as she speaks to ghosts from her past and wrestles with haunting thoughts from her present. She clearly still has trust issues when it comes to her boyfriend, now known to be Eugene Cassidy (Jamie Dornan), but how will she decide what she is going to do? OK, so he used to be a ruthless drug runner, but he's also drop-dead gorgeous, so it's a real toughie! Elsewhere, Eugene is also coming face to face with his past, as Donal McDonnell finally tells him what really happened at Lough Tamar. ★★★★ **SMA**

Aiming high: Violet runs for mayor

Fan faves Mr and Mrs Buckle take centre stage

DRAMA 8PM, BBC1

The ever-fabulous Fred (Cliff Parisi) and Violet (Annabelle Apsion) take a well-deserved turn in the spotlight this week for an emotive episode that sees Vi set her heart on becoming mayor of Tower Hamlets. As she focuses on doing battle with her thoroughly unpleasant rival Bill Regan (Steven Hartley), Fred is anxious about what his potential duties as 'Lady Mayoress' might involve, but there's far more to worry about when he cuts his hand while carrying out some renovation work with Reggie, and the wound becomes infected... Elsewhere, trainee midwife Rosalind tries to support a model who is shocked when her baby is born with hip dysplasia. ★★★★ **CC**

See feature, page 8

Dancing on Ice

LIVE ENTERTAINMENT 6.30PM, ITV1

DOI came back with a bang last week, as the first six celebrities showed off their skating skills. Now, it's time for the remaining six famous faces to have their time in the spotlight. They are: DJ Adele Roberts, *Coronation Street's* Claire Sweeney, Olympic ski-jumper Eddie 'The Eagle' Edwards, comedian Lou Sanders, *Made in Chelsea*'s Miles Nazaire and ex-EastEnder Ricky Norwood. The pressure is well and truly on as tonight sees the first skate-off – all our stars have trained hard and none of them wants to be the first to leave. Who will fall at the first hurdle? ★★★★ **VW**

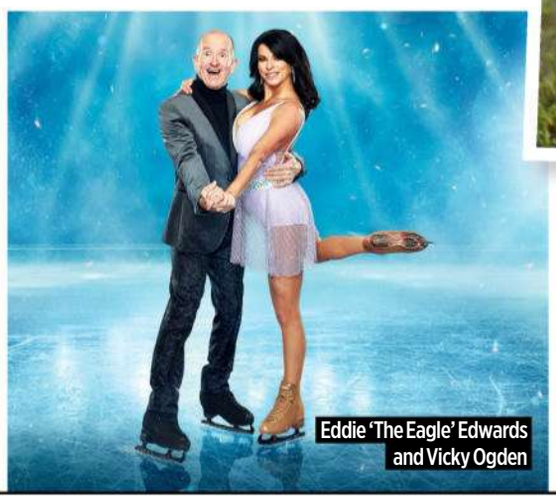
Eddie 'The Eagle' Edwards and Vicky Ogden

George at the Whitney Plantation

George Clarke's Adventures in Americana

NEW TRAVELOGUE 9PM, C4, CHANNEL 4 (BOX SET)

There have been plenty of travelogues featuring stars in exotic locations, but this one is a little different. Over four episodes, George takes us on an architectural adventure across the US, exploring everything from desert hotels and vast ranches to serene cabins and Frank Sinatra's modernist home. Tonight, George is in the Deep South, where he tours New Orleans' Creole buildings and explores the German-built town of Gruene in Texas. He also visits homes precariously built on the bayous, a classic 1950s-style diner and an 18th-century sugar plantation, now a museum dedicated to the story of slavery. ★★★★ **HD**

BBC1

Freeview HD 101 Sky HD 101 Virgin TV HD 101 Freesat HD 106

6.00 Breakfast (S) **8.25** SPORT **Match of the Day** (S)(R) **9.00 Sunday with Laura Kuenssberg** (S) **10.00 Politics England** (S) **10.30 Sunday Morning Live** (S) **11.30 Pilgrimage: The Road to Rome** (S)(R)

12.30 Bargain Hunt (S)(R)(AD)

1.15 BBC News (S)

1.25 Weather for the Week Ahead (S)

1.30 Songs of Praise Mark De-Lisser hosts this year's Gospel Choir of the Year final. (S)

2.15 Frozen Planet II 1 of 6. David Attenborough explores frozen regions, starting in Antarctica, where Emperor Penguin chicks are abandoned by their parents in springtime. (S)(R)(AD)

3.15 Mary Poppins FILM Disney's Oscar-winning fantasy starring Julie Andrews and Dick Van Dyke. A magical nanny transforms the lives of a stuffy banker's two children when she descends on their home in Edwardian London. (W)(S)(AD) ★★★★★ *(1964)* ***See Films, pages 31-35, & Highlights.***

5.30 BBC News (S)

5.50 BBC Regional News (S) and **Weather**

6.00 Countryfile Sammi Kinghorn and Matt Baker visit the Newport Wetlands National Nature Reserve to view starling murmurations. (S)

7.00 Antiques Roadshow Fiona Bruce presents from Ebrington Square in Londonderry, where highlights include a Celtic stone, rare Belleek vases bought for just a few pounds from a charity shop, and a drawing by boxer Muhammad Ali. Plus, Fiona gets a history lesson about Northern Irish motor racing. (S)

8.00 Call the Midwife 3 of 8. Period drama. Violet's bid for mayor is thrown into turmoil by unforeseen circumstances; and a model makes plans for her child to follow in her footsteps. ***See feature, page 8, & Highlights.*** (S)(AD)

Sister Julienne ..... *JENNY AGUTTER* Nurse Phyllis Crane . *LINDA BASSETT*
Sister Monica Joan... *JUDY PARFITT* Nurse Trixie Franklin *HELEN GEORGE*
Fred Buckle..... *CLIFF PARISI* Violet Buckle... *ANNABELLE APSION*

9.00 The Tourist 5 of 6. Drama series. Helen is drawn to the past, but as she digs deeper, she and Elliot realise the truth may destroy their relationship. ***See Highlights.*** (S)(AD)

Elliot..... *JAMIE DORNAN* Helen..... *DANIELLE MACDONALD*
Niamh ..... *OLWEN FOUÉRÉ* Frank ..... *FRANCIS MAGEE*
Ethan Krum..... *GREG LARSEN* Lena Pascal. *VICTORIA HARALABIDOU*

● ***The full series is available online via BBC iPlayer.***

10.00 BBC News (S) and **Weather**

10.25 BBC Regional News (S) and **Weather**

10.30 Match of the Day 2 SPORT A review of the day's Premier League action, including: Bournemouth v Liverpool; and Sheffield United v West Ham United. (S)

11.15 The Women's Football Show SPORT Highlights of the weekend's games in the Super League, including: Chelsea v Manchester United; and Manchester City v Liverpool. (S)

12.05 FILM **Detroit** Fact-based drama set during the 1967 Detroit riots, starring John Boyega and Anthony Mackie. Racist police officers respond to a complaint with retribution rather than justice in mind. (W)(S)(AD) ★★★★ *(2017)* ***See Films, pages 31-35.*** **2.15 Weather for the Week Ahead** (S) **2.20 to 6.00 BBC News** (S)

BBC2

Freeview HD 102 Sky HD 102 Virgin TV HD 102 Freesat HD 102

6.40 Glorious Gardens from Above (S)(R) **7.25 Countryfile** (S)(R) **8.25 Breakfast** (S) **9.00 Wild About Your Garden** (S)(R) **9.45 Saturday Kitchen Best Bites** (S) **11.15 Nadiya's British Food Adventure** (S)(R)(AD) **11.45 Sam and Shauna's Big Cook Out** A big cook-out to celebrate Clwyd Special Riding School in north Wales. (S)(R)

12.15 MOTD Live Women's Super League SPORT *Chelsea v Manchester United:* All the action from the match at Stamford Bridge (kick-off **12.30**). The Blues currently sit at the top the table as they look to win the league for the fifth successive season, but face a tough test this afternoon against last season's runners-up. (S)

2.40 Bowls: World Indoor Championships SPORT Live coverage from Potters Resorts at Hopton-on-Sea, featuring the open singles final. England's Jamie Walker defeated Jason Banks of Scotland in last year's showpiece match to claim his maiden world singles title. (S)

5.15 Ski Sunday SPORT World Cup action from the Austrian resort of Kitzbuhel, featuring the men's famous downhill race on the revered Streif course. (S)

6.00 Inside the Factory 4 of 10. Gregg Wallace explores the Dell'Ugo factory in Hertfordshire, which produces stuffed pasta parcels, and learns about their key ingredients. (S)(R)(AD)

7.00 Nuclear Armageddon: How Close Are We? Documentary in which Jane Corbin explores the site of Robert Oppenheimer's Manhattan Project in New Mexico, and uncovers the strategy behind Britain's nuclear deterrent in Scotland. (S)(R)(AD)

8.00 Secrets of the Jurassic Dinosaurs 2 of 2. Conclusion of the documentary. Liz Bonnin joins the palaeontologists as they unearth the remains of fearsome Jurassic predators. The team considers if the site was a dinosaur hunting ground and tries to work out if the predators were involved in the deaths of some supersized beasts. (S)(R)(AD)

9.00 Wilderness with Simon Reeve NEW ★★★★ 1 of 4. Travel series in which Simon visits some of the most remote landscapes on Earth to meet the people and the wildlife that live there, beginning in the Democratic Republic of the Congo. ***See feature, page 15, & Highlights.*** (S)(AD)

● ***The full series is available online via BBC iPlayer.***

10.00 Schindler's List FILM Oscar-winning Holocaust drama starring Liam Neeson and Ben Kingsley. In German-occupied Poland during World War Two, businessman and Nazi Party member Oskar Schindler is deeply affected when he witnesses the clearing of the Krakow Ghetto. He decides to try to save Jews destined for the concentration camps by employing them in his factory – an act of mercy made possible by a deal struck with a sadistic German commandant. (W)(S)(AD) ★★★★★ *(1993)* ***See Films, pages 31-35.***

Oskar Schindler ..... *LIAM NEESON* Itzhak Stern..... *BEN KINGSLEY*
Amon Goeth..... *RALPH FIENNES* Emilie Schindler *CAROLINE GOODALL*
Helen Hirsch..... *EMBETH DAVIDTZ* Poldek Pfefferberg
Marcel Goldberg..... *MARK IVANIR* ..... *JONATHAN SAGALLE*

1.05 Question Time Fiona Bruce hosts the political debate from Peterborough. (SL)(S)(R) **2.05 to 3.05 The Tourist** 5 of 6. Drama. (SL)(S)(R)(AD)

ITV1

Freeview HD 103 Sky HD 103 Virgin TV HD 103 Freesat HD 111

6.00 James Martin's American Adventure (S)(R)(AD) **6.30 James Martin's Spanish Adventure** (S)(R)(AD) **7.30 James Martin's Saturday Morning** (S)(R) **9.25 ITV News** (S) **9.30 Love Your Weekend with Alan Titchmarsh** With Nicki Chapman. (S) **11.25 Ant & Dec's Limitless Win** (S)(R)(AD)

12.20 ITV News (S) and **Weather**

12.30 Live Champions Cup Rugby SPORT *Sale Sharks v La Rochelle:* The Pool Four match in the fourth round of fixtures, at Salford Community Stadium (kick-off **1.00**). (S)

3.30 Tipping Point: Best Ever Finals Two more of the most dramatic endgames from the arcade-themed quiz show. (S)(R)

4.00 Beat the Chasers – Celebrity Special Bradley Walsh hosts, as Jo Brand, Kirsty Gallacher, Rachel Riley, Dion Dublin and Gareth Malone take on the ruthless Chasers. (S)(R)

5.00 ITV News (S) and **Weather**

5.20 Local News (S) and **Weather**

5.30 Wheel of Fortune 3 of 8. Graham Norton hosts as Fillie, Craig and Becky compete to solve word puzzles to get the chance to spin the wheel and win big money. (S)(R)(AD)

6.30 Dancing on Ice 2 of 9. Stephen Mulhern and Holly Willoughby host the ice-dancing competition as the six celebrities and their professional skating partners take to the ice to perform their opening routines. They all hope to avoid the first skate off of the series, as Oti Mabuse, Ashley Banjo, Jayne Torvill and Christopher Dean judge. ***See Highlights.*** (S)

8.00 Vera *Salt and Vinegar:* Last in the detective drama series starring Brenda Blethyn. DCI Stanhope investigates when the body of the co-owner of a chip shop is found in his own freezer. The victim is a seemingly successful entrepreneur and family man, but the sleuth uncovers secrets and lies as she looks into the case. ***See feature, page 6, & Highlights.*** (S)(AD)

DCI Vera Stanhope *BRENDA BLETHYN* DI Joe Ashworth..... *DAVID LEON*
DC Kenny Lockhart . *JON MORRISON* DC Mark Edwards..... *RILEY JONES*
Dr Paula Bennett DC Steph Duncan
..... *SARAH KAMEELA IMPEY* ..... *RHIANNON CLEMENTS*

10.00 ITV News at Ten (S) and **Weather**

10.20 Significant Other 5 of 6. Comedy drama series starring Katherine Parkinson. (S)(AD)

● ***The full series is available online via ITVX.***

10.45 Significant Other Last in series. A phone call changes everything for Anna. (S)(AD)

11.10 The Murder of Mikey Rainsford: Social Media Murders Documentary. When a young skater with a big social media following is murdered, the police find that Snapchat is the key to finding his killers. (S)(R)(AD)

12.10 SPORT **Football: EFL Highlights** Action from the latest matches, including Swansea City v Southampton. (S)(R) **1.30 Teleshopping 3.00 Unwind with ITV** (S) **4.15 to 6.00 Love Your Weekend with Alan Titchmarsh** With Tim Rice, Glynis Barber and Owain Wyn Evans. (SL)(S)(R)

ITV1+1 *Freeview 35, Sky 203, Virgin 114, Freesat 112*

(b/w) black and white (W) Widescreen (AD) Audio Description

CHANNEL 4

Freeview HD 104 Sky HD 138 Virgin TV HD 104/141 Freesat HD 126

6.10 Cheers (S)(R) **6.40 Cheers** (S)(R) **7.10 Everybody Loves Raymond** (S)(R)(AD) **7.35 Everybody Loves Raymond** (S)(R)(AD) **8.00 The Simpsons** (S)(R)(AD) **8.25 The Simpsons** (S)(R)(AD) **9.00 The Simpsons** (S)(R)(AD) **9.30 Sunday Brunch** Tim Lovejoy and Simon Rimmer are joined by guests Katherine Waterston and Jon Pointing, with live music provided by James Arthur. (S)

12.30 The Simpsons (S)(R)(AD)

1.00 The Simpsons (S)(R)(AD)

1.30 The Borrowers FILM
Children's fantasy starring John Goodman, Jim Broadbent and Celia Imrie. Four-inch-high people living under the floors of a home try to stop a lawyer's plans to demolish it. (W)(S) ★★★★ *(1997)* ***See Films, pages 31-35.***

3.10 Secret Life of the Safari Park 2 of 6. Efforts are made to mate tigers. (S)(R)(AD)

4.10 The Devil Wears Prada FILM
Comedy drama starring Meryl Streep and Anne Hathaway. A magazine editor's unforgiving personality and outrageous demands make her trainee assistant's life a nightmare. (W)(S)(AD) ★★★★ *(2006)* ***See Films, pages 31-35.***

6.15 Channel 4 News (S), **Weather**

6.45 Billion Pound Cruise Compilation edition of the documentary series taking a look behind the scenes of the ship *Symphony of the Seas*, featuring some of the 2,200 crew members that work around the clock to keep the ship's 6,680 holidaymakers contented. (S)(R)(AD)

7.45 The Great Pottery Throw Down
3 of 10. Siobhán McSweeney hosts the pottery challenge series as the 10 remaining potters create a mantlepiece classic – Staffordshire flatbacks. The contestants then face a surprise second task that proves to be a close shave. Judges Keith Brymer Jones and Rich Miller decide who will be potter of the week, and who will be leaving the show. (S)(AD)

9.00 George Clarke's Adventures in Americana NEW ★★★★★
1 of 4. Documentary series. George explores the Americana architecture and design movement, travelling from New Orleans in Louisiana to Bandera in Texas. ***See Highlights.*** (S)(AD)
● ***The full series is available online via Channel 4.***

10.00 Big Boys *Tennis Table Tennis:* 3 of 6. Comedy. Danny's father gets in touch; Jack stalks his lecturer; and Yemi frantically designs a fashion collection, but Corinne needs his help. (S)(AD)
● ***The full series is available online via Channel 4.***

10.30 Gogglebox Appraisals of *Gordon, Gino & Fred: Viva España* and *EastEnders*. (S)(R)(AD)

11.30 Walter Presents: A French Case NEW ★★★★★
1 of 6. Fact-based crime drama about the murder of a four-year-old boy. Subtitled. (S)

12.35 FILM **BlacKkKlansman** Drama starring John David Washington. (W)(S)(AD) ★★★★ *(2018)* ***See Films, pages 31-35.*** **2.50 Truelove** (SL)(S)(R)(AD) **3.35 Come Dine with Me** (S)(R)(AD) **4.05 Come Dine with Me** (S)(R)(AD) **4.30 Come Dine with Me** (S)(R)(AD) **5.00 Come Dine with Me** (S)(R)(AD) **5.25 Come Dine with Me** (S)(R)(AD) **5.50 to 6.15 Strangers on a Plane** (S)(R)

CHANNEL 4+1 *Freeview 15, Sky 204, Virgin 142, Freesat 121*

CHANNEL 5

Freeview HD 105 Sky HD 105 Virgin TV HD 105 Freesat HD 105

6.00 to 9.55 Milkshake! 9.55 SpongeBob SquarePants (S) **10.05 SpongeBob SquarePants** (S) **10.15 Entertainment News on 5** (S) **10.25** SPORT **NFL – End Zone** The latest action. (S) **10.50 Friends** (S1, ep16) (S)(R)(AD) **11.20 Friends** (S1, ep17) (S)(R)(AD) **11.50 Friends** (S1, ep18) (S)(R)(AD)

12.20 Friends (S1, ep19) (S)(R)(AD)

12.45 An Inheritance to Die For: A Teagarden Mystery Whodunit starring Candace Cameron Bure. Aurora investigates poisonings at a wedding, with the victim's will focusing suspicion. Includes **Access.** (S)(R)

2.35 Harry Wild Investigates 3 of 8. Drama. A body is pulled out of the river near Harry's local pub, and something about the dead man feels very familiar to the sleuth. (S)(R)

3.30 The Madame Blanc Mysteries 3 of 6. Drama starring Sally Lindsay. When a woman is shot at a bus stop, Caron is surprised to see her holding a carrier bag from Jean's shop. (S)(R)

4.25 Sally Lindsay: In My Own Words
Along with archive footage, the actor looks back over her career, discusses chart success, *Coronation Street*, and becoming a successful writer and producer. Followed by **5 News** (S)(R)

5.50 When Holidays Go Horribly Wrong
A selection of disastrous excursions. (S)(R)

7.00 Air Fryers: Do You Know What You're Missing? Consumer show. Alexis Conran compares different makes and models of air fryers, testing to determine if high prices equal better quality. Plus, famous faces tell the story of the gadget, sharing anecdotes and helpful tips for getting the most out of it. (S)(R)

8.00 22 Kids & Counting Documentary series. Tonight, the Radford family rally the troops in the hope of raising enough money to fund a trip to America for potentially life-saving cancer treatment for the 16-year-old daughter of their closest friends, the Walkers. (S)

9.00 Rich Holiday, Poor Holiday 7 of 8. Documentary in which families from different sides of the wealth divide trade vacations. Cleaner Anna and her daughter Naomi go to an opulent Cotswolds manor house for a week, while wealthy friends Harry and Lyndsey stay in a tiny caravan on the Costa del Sol. (S)

10.00 When TV Guests Go Horribly Wrong NEW ★★★★★
Fern Britton narrates a one-off selection of TV's most memorable guests, whether they are suffering a slip of the tongue, a technical meltdown or having a bust-up. Featuring appearances by Piers Morgan, Jonathan Ross, Stormzy, Shirley Bassey and Kathy Burke. (S)

11.55 Frank Bough: National Treasure, National Disgrace The story of broadcaster Frank Bough's remarkable career and its dramatic ups and downs, woven together with archive footage and reconstructions. (S)(R)

1.20 PlayOJO Live Casino Show (S) **3.20 A Greek Odyssey with Bettany Hughes** A trip to Crete. (S)(R) **4.05 OMG: My Barbie Body** (SL)(S)(R) **4.50 Divine Designs** (SL)(S)(R) **5.15 House Doctor** (SL)(S)(R) **5.40 Entertainment News on 5** (S) **5.45 to 6.00 Paw Patrol** (SL)(S)(R)

CHANNEL 5+1 *Freeview 38, Sky 205, Virgin 155, Freesat 128*

ON DEMAND

LOL: Last One Laughing Ireland COMEDY Prime Video

Graham Norton presents as 10 straight-faced Irish comedians try to make each other laugh to win cash for their chosen charity. ***All episodes available now.***

YOU MIGHT ALSO LIKE...

Taskmaster

COMEDY Channel 4 On Demand

Greg Davies and Alex Horne host the BAFTA-winning series in which a selection of comedians compete in fiendish challenges. ***All episodes available now.***

ITV1 VARIATIONS

ANGLIA No variations
BORDER No variations
CENTRAL No variations
CHANNEL No variations
GRANADA No variations
LONDON No variations
MERIDIAN No variations
TYNE TEES No variations
WEST No variations
WESTCOUNTRY No variations
YORKSHIRE No variations

ON THIS DAY... 2015

Mark Rylance starred in the debut of the Golden Globe-winning drama *Wolf Hall* on BBC2. Watch the six-parter, based on Hilary Mantel's novels, on BBC iPlayer.

(SL) Signed (S) Subtitles (R) Repeat

SUNDAY

BBC3

FREEVIEW 23 (HD **107** Eng+NI)

Sky **115/121/117** (Lon **173**) Virgin **107/157** Freesat **107**

BBC3 programmes begin at 7pm

9.00 Bad Education

7.00 EastEnders Double-bill.
8.00 Ghosts US Triple-bill. Sas, Sam and Jay try to save an old tree; Jay hosts a séance; and Sam meets a Viking. (S)
9.00 Bad Education New episodes Double-bill. A fitness guru is hired to get the pupils into shape; and the recovery of Stephen and Mitchell's old time capsule prompts some ghostly encounters. (S)
10.00 The Traitors 7 of 12. (S)
11.00 The Traitors: Uncloaked: Ed Gamble hosts the companion show. (S)
11.30 People Just Do Nothing (S)
12.30 am Dubai Hustle: Double-bill. (S)
1.30 My Mate's a Bad Date (S)
1.55 Bad Education: Double-bill. (S)
2.55 to 3.55am People Just Do Nothing: Double-bill of the sitcom. (S)

BBC4

FREEVIEW 9/24 (HD **106**/Scot **108**)

Sky **116** Virgin **108/107** Freesat **108**

BBC4 programmes begin at 7pm

10.00 Coppélia

7.00 Attenborough: 60 Years in the Wild David Attenborough reflects on environmental changes during his career. (S)
8.00 Winter: Earth's Seasonal Secrets Documentary. (S)
9.00 NEW Russell Maliphant's Vortex The Russell Maliphant Dance Company perform a piece inspired by Jackson Pollock. (S)
10.00 Coppélia A modern take on the much-loved ballet. (S)
11.15 The Magic of Dance with Margot Fonteyn: The ballet star sets out to explore the life of dancers. (S)
12.15 am Inside the Mind of Robert Burns: With Alan Bissett. (S)
1.15 Attenborough: 60 Years in the Wild (S) **2.15 to 3.15am** Winter: Earth's Seasonal Secrets (S)

ITV2

FREEVIEW 6 (+1 **29**)

Sky **118** (+1 **218**) Virgin **115** (+1 **315**) Freesat **113** (+1 **114**)

6.00 am Children's Programmes
9.00 Totally Bonkers Guinness World Records (S)
9.25 Secret Crush (SL)(S)
10.25 Dress to Impress (SL)(S)
12.25 pm Wheel of Fortune (S)
1.25 The Masked Singer (S)
2.55 Madly Madagascar: Spin-off. (S)
3.30 FILM Over the Hedge: Animated comedy. (W)(S) ★★★★ *(2006)*
5.15 FILM Dr Seuss' The Lorax: Animation with the voice of Danny DeVito. (W)(S) ★★★ *(2012)*

6.55 Evan Almighty

6.55 FILM Evan Almighty Fantasy comedy sequel to *Bruce Almighty,* starring Steve Carell and Morgan Freeman. A newly elected US congressman becomes a modern-day Noah when God chooses him to build an ark. (W)(S) ★★★ *(2007)*
9.00 Love Island: All Stars New edition The second week continues and it is another day in paradise. (S)
10.05 Family Guy Triple-bill.
11.35 American Dad!: Double-bill. Steve gets into mysticism; and Roger's past comes back to haunt him. (S)
12.30 am Count Abdulla (S)
1.00 Iain Stirling's CelebAbility (S)
1.45 Totally Bonkers Guinness World Records (S) **2.45** Unwind with ITV (S) **3.00 to 6.00am** Teleshopping

ITV3

FREEVIEW 10

Sky **119** Virgin **117** Freesat **115**

6.00 am Agatha Christie's Poirot (SL)(S)
7.55 Downton Abbey (S)
1.30 pm LIVE Racing: From Lingfield: Coverage from Lingfield Park, Fakenham and Thurles. (S)
4.00 Coronation Street: Memorable Moments (S)
4.25 Downton Abbey: Branson's blossoming relationship with a local teacher causes concern. (S)
5.55 Rosemary & Thyme: Laura and Rosemary investigate the death of a blind professor. (S)

9.00 Spice Trail Adventure

7.00 Rosemary & Thyme The duo find themselves investigating a murder when competition to buy a desirable farm near their church gets too heated. (S)
8.00 Long Lost Family Helping people to reunite with long-lost relatives. (S)
9.00 Joanna Lumley's Spice Trail Adventure 3 of 4. The actor visits Madagascar. (S)
10.00 Vera A popular social worker is murdered. (S)
12.05am DCI Banks: Double-bill. 1 of 2. A woman is murdered on the moors; and 2 of 2. The detective and his team find themselves investigating the murder of one of their own. (SL)(S)
2.10 Unwind with ITV (S)
2.30 to 6.00am Teleshopping

ITV4

FREEVIEW 26

Sky **120** (+1 **220**) Virgin **118** (+1 **318**) Freesat **117** (+1 **118**)

6.00 am The Car Years (S)
6.25 Extreme E: Electric Odyssey (S)
7.00 Motorsport Mundial (S)
7.30 Auto Mundial **New edition** (S)
7.55 The Best of Saint & Greavsie (S)
9.00 Football: EFL Highlights (S)
10.30 Hornblower: Period drama. (S)
12.45 pm LIVE Snooker: World Grand Prix: The final gets under way. (S)
4.00 Football League Legends: Goals from the 1970s, '80s and '90s. (S)
4.10 Monster Carp: Double-bill from Texas and Croatia. (S)

10.00 The Chase Celebrity Special

6.15 River Monsters Jeremy Wade re-evaluates everything he knows about fishing as he visits Central America to track down a feared marine creature. (S)
6.45 LIVE Snooker: World Grand Prix The evening session of the final, as the first Players Series event of the year concludes. (S)
10.00 The Chase Celebrity Special With David James and Lucrezia Millarini. (S)
11.00 Hornblower: Horatio prepares for his lieutenant exam. (S)
1.05 am The Adventures of Sherlock Holmes: A valuable gem is stolen just before Christmas. (SL)(S)
2.20 The Protectors (SL)(S)
2.50 Unwind with ITV (S)
3.00 to 6.00am Teleshopping

5STAR

FREEVIEW 32

Sky **128/129** Virgin **126** (+1 **326**) Freesat **131**

6.00am Teleshopping
8.00 Nightmare Tenants, Slum Landlords
1.00pm Traffic Cops: Back-to-back editions providing an insight into the working life of officers patrolling the nation's roads, using modern technology and old-fashioned methods to bring criminals to justice.
5.00 Police Interceptors: A foul-mouthed pensioner pushes Barry's patience.
6.00 Police Interceptors Triple-bill. Sarah deals with the aftermath of a drunken brawl; a late-night reveller talks himself into trouble; and officers stop an apparently uninsured driver. (S)
9.00 FILM Road House Action movie starring Patrick Swayze as a saloon bouncer who is employed to clean up a rowdy bar. (S) ★★★ *(1989)*
11.20 FILM Wanted: Action adventure starring James McAvoy. ★★★ *(2008)*
1.35am Cold Case Killers
2.30 GPs: Behind Closed Doors
3.20 Criminals: Caught on Camera
3.50 Entertainment News on 5
4.00 to 6.00am Teleshopping

5USA

FREEVIEW 21

Sky **141/169** Virgin **120** (+1 **320**) Freesat **129**

6.00am Teleshopping
9.00 Columbo: Triple-bill.
2.25pm Columbo: Crime drama starring Peter Falk, Leslie Nielsen and Susan Clark.
4.00 Columbo: Crime drama starring Peter Falk, Mickey Spillane and John Chandler.
5.25 Columbo: Crime drama with Peter Falk and Leonard Nimoy. The slovenly sleuth pits his wits against a brilliant surgeon plotting to kill his colleague.
7.00 Columbo Crime drama starring Peter Falk and Johnny Cash. A singer arranges for his wife and his lover to die. (S)
9.00 Law & Order The chief operating officer of a major tech company is found murdered. (S21, ep2) (S)
10.00 Law & Order: Special Victims Unit A janitor violently attacks a school coach. (S14, ep13)
11.00 Law & Order: Special Victims Unit: Triple-bill.
1.55 NCIS: Double-bill, including: The team investigates the death of an officer killed in the same way as his parents. (S17, ep17)
3.35 Criminals: Caught on Camera
4.00 to 6.00am Teleshopping

YESTERDAY

FREEVIEW 27

Sky **155** Virgin **129** (+1 **329**) Freesat **159**

6.10am Underground Worlds
8.00 War Factories (S)
12.00noon Great British Railway Journeys: Double-bill.
1.00pm Great British Railway Journeys Goes to Ireland (S)
2.30 Great British Railway Journeys: Triple-bill, including: Michael Portillo learns more about the nation's railways. (S)
4.00 Bangers & Cash: Double-bill, including: Paul collects a 1933 Morgan Supersport. (S)
6.00 Bangers & Cash Double-bill, including: Derek visits Scotland to collect an original RAC Bedford van. (S)
8.00 'Allo 'Allo! Back-to-back episodes, including: René and the Resistance conjure up another bumbling plan; and René finds the invasion plans. (S)
10.10 Bangers & Cash Dave picks up a rare Subaru Impreza and a Ford Escort RS Cosworth.
11.10 Tony Robinson's Marvellous Machines: The host goes on safari to find machines that are inspired by the animal kingdom.
12.10am Bangers & Cash
1.10 Underground Worlds
2.10 Smoke & Steel: Documentary.
3.00 to 6.10am Teleshopping

REALLY

FREEVIEW 17

Sky **142** Virgin **128** Freesat **160**

6.00am Fantasy Homes by the Sea
7.00 Teleshopping
8.00 Fantasy Homes by the Sea
10.00 A Place in the Sun (S)
3.00 The Hotel Inspector: Alex Polizzi heads to Eastbourne, where she tries to help Judith.
4.00 Antiques Road Trip: Double-bill. Anita Manning and Philip Serrell travel through the Lake District and West Yorkshire; and Anita Manning and Philip Serrell visit Barnard Castle.
6.00 Antiques Road Trip From North Yorkshire.
7.00 The Yorkshire Auction House House clearance in Kent. (S)
8.00 The Bad Skin Clinic Kayley finally gets a diagnosis. (S)
9.00 Body Bizarre A girl whose limbs had to be amputated. (S)
10.00 My Chin Keeps Growing: Body Bizarre An American man with a huge mass on his chin. (S)
11.00 The Dead Files: In Arizona, an evil spirit turns a couple's dream home into a nightmare
12.00m't Ghost Adventures: Screaming Room **1.00am** Ghost Adventures **2.00** Teleshopping
4.00 to 6.00am Fantasy Homes by the Sea: Double-bill.

TALKING PICTURES

FREEVIEW 82

Sky **328** Virgin **445** Freesat **306**

6.00am FILM What a Whopper! ★★ *(1961)* **7.45 FILM** Private Information *(1952)* **9.00 FILM** X the Unknown ★★ *(1956)*
10.35 FILM Hudson's Bay (b/w) ★★ *(1940)* **12.30pm FILM** Convict Stage: Western. *(1965)*
2.00 The Adventures of Robin Hood (b/w) **2.30 FILM** The Beverly Hillbillies ★★ *(1993)*
4.20 FILM The Stable Door: Crime drama. (b/w) *(1966)*
5.00 The Footage Detectives
6.00 Tell Me Another (S)
6.30 FILM The Thirty Nine Steps Thriller with Robert Powell. (S) ★★★★ *(1978)*
8.30 Richard Jeffs Introduces the Baim Collection
8.35 A Lifetime Ago with The Baim Collection
9.00 Manhunt The three fugitives hide out. (S)
10.05 FILM Appointment in London Drama with Dirk Bogarde. (b/w) ★★★ *(1952)*
11.55 FILM Picnic at Hanging Rock: Mystery starring Rachel Roberts. ★★★★★ *(1975)*
2.00am The Main Chance
3.00 The Heritage Chart Show with Mike Read: Pop music.
4.05 to 6.00am FILM The Stars Look Down (b/w) ★★★ *(1939)*

ITVBE

FREEVIEW 28

Sky **131/132** Virgin **119** (+1 **319**) Freesat **119**

7.00am The Real Housewives of Jersey **8.00** Buying and Selling **9.00** LittleBe **12.00noon** The Real Housewives of New Jersey: Back-to-back editions. **4.55pm** Great Chocolate Showdown
6.50 FILM Overboard: Romantic comedy starring Goldie Hawn and Kurt Russell. A handyman with four kids tricks an amnesiac heiress into believing she is his wife. ★★★ *(1987)* **9.00** Georgia and Tommy: Baby Steps **10.00** Botched **11.00** My Mum, Your Dad USA **11.45** Vanderpump Rules **12.45am** Unwind with ITV
1.00 to 7.00am Teleshopping

SKY ARTS

FREEVIEW 36

Sky **130/131** Virgin **123** Freesat **147**

6.00am André Rieu in Dublin **8.30** Tales of the Unexpected **11.00** The Joy of Painting **12.00noon** Landscape Artist of the Year **1.00pm** Agatha Christie **2.00** John Wayne... **3.00** Discovering
4.30 Tina Turner – Live **6.45** Chuck Berry: Brown-Eyed Handsome Man **8.00** Oprah and The Color Purple Journey **9.15** Alice Walker: Beauty in Truth
10.35 FILM Les Misérables: 25th Anniversary *(2010)*
1.30am Greatest Albums Live
3.00 The Ronnie Wood Show
4.00 Isle of Wight Festival
5.00 to 6.00am Classic Albums

(b/w) black and white (SL) Signed (S) Subtitles

E4

FREEVIEW 13 (+1 30)

Sky 135/136 (+1 235/236) Vir 106 (+1 306) Freesat 122

6.00 am Hollyoaks Omnibus (S)
8.55 FILM Tad the Lost Explorer and the Secret of King Midas: Animated adventure with the voices of Trevor White and Alex Kelly. (S) ★★★ *(2017)*
10.35 Ramsay's 24 Hours to Hell and Back: Triple-bill. (S)
1.35 pm Brooklyn Nine-Nine: Back-to-back episodes of the hit NYPD-set sitcom. (S)
3.30 The Big Bang Theory: Back-to-back episodes. (S)

9.00 Baywatch

7.00 FILM **Teenage Mutant Ninja Turtles** Fantasy adventure starring Megan Fox. Four humanoid amphibians use their martial arts skills to protect New York from a criminal organisation. (S) ★★ *(2014)*
9.00 FILM **Baywatch** Action comedy starring Zac Efron. A veteran lifeguard teams up with an Olympic swimmer to scupper a criminal scheme. (S) ★★ *(2017)*
11.15 The Inbetweeners: The lads visit a Caravan Club meeting. (S)
11.50 The Inbetweeners: Will organises the Christmas prom. (S)
12.25 am Derry Girls: Double-bill. (S)
1.30 Gogglebox: Opinions on TV. (S)
2.35 The Inbetweeners (S)
3.00 to 6.00am Hollyoaks Omnibus (S)

MORE4

FREEVIEW 18

Sky 136/137 (+1 236/237) Vir 147 (+1 347) Freesat 124

8.55 am George Clarke's Amazing Spaces (S) **9.55** Ugly House to Lovely House with George Clarke (S) **11.00** George Clarke's Old House, New Home (S)
12.00 noon Come Dine with Me: Back-to-back editions from Rochdale, Greater Manchester. (S)
2.40 Four in a Bed: Back-to-back editions from establishments in Ipswich, Sunbury-on-Thames, Exmouth and Seaton. (S)
5.15 Come Dine with Me (S)

8.00 999: On the Front Line

6.20 Come Dine with Me Stay-at-home mum Stephanie Reeder, business planning manager Lauren Oxlade and managing director Carl Johnson host in Northamptonshire. (S)
8.00 999: On the Front Line A man becomes trapped in a car with a fuel leak. (S)
9.00 24 Hours in A&E Seventy-year-old Jenny is brought in with a suspected stroke. (S)
10.00 The Emergency Ward (S)
11.00 Emergency Helicopter Medics: A motorcycle collision on the M25 creates chaos. (S)
12.05 am The Good Doctor: A young boy is on the verge of going blind. (S)
1.00 999: On the Front Line (S)
2.05 24 Hours in A&E (S)
3.10 to 3.45am Food Unwrapped (S)

FILM4

FREEVIEW 14 (+1 47)

Sky 313 (+1 314) Virgin 428 (+1 430) Freesat 300

11.00 am Ferdinand: Animated comedy with the voices of John Cena and Kate McKinnon. (S) ★★★ *(2017)*
1.10 pm CutThroat Island: Swashbuckling adventure starring Geena Davis and Matthew Modine. (W)(S) ★★★ *(1995)*
3.30 A Knight's Tale: Medieval comedy adventure starring Heath Ledger and Paul Bettany. A poverty-stricken squire poses as a knight to compete in jousting tournaments. (W)(S) ★★★ *(2001)*

9.00 Red Sparrow

6.10 Master and Commander: The Far Side of the World Seafaring adventure starring Russell Crowe. A British naval captain faces a battle of wits with a French rival during the Napoleonic wars. (W)(S) ★★★★ *(2003)*
9.00 Red Sparrow Spy thriller starring Jennifer Lawrence. A ballerina is recruited to a Russian intelligence service. (W)(S) ★★★ *(2018)*
See Films, pages 31-35.
11.50 The Killing of Two Lovers: Drama starring Clayne Crawford, Sepideh Moafi, Chris Coy and Avery Pizzuto. (W)(S) ★★★★★ *(2020)* *See Films, pages 31-35.*
1.30 to 3.20am Jungleland: Drama starring Charlie Hunnam. (W)(S) ★★★★ *(2020)*

SKY MIX

FREEVIEW 11

Sky 151 Virgin 135 Freesat 144

6.00 am Border Patrol (S)
8.00 Highway Patrol (S)
11.00 999 Frontline: Double-bill, including: Bedfordshire firefighters attempt to free a van driver. (S)
12.00 noon Neighbourhood Blues (S)
1.00 pm Caught Red Handed: Triple-bill, including: A house burglar who met his match at the foot of the stairs. (S)
3.00 Border Security: Canada's Front Line: Back-to-back editions. (S)
5.00 Highway Cops: Double-bill. (S)

9.00 Method of a Serial Killer

6.00 Motorway Patrol Two editions. (S)
7.00 Brit Cops: Frontline Crime UK Double-bill.
9.00 Method of a Serial Killer The story of Israel Keyes, one of the most calculating serial killers the FBI has ever encountered. (S)
10.45 The Real Manhunter The story of Michael Danaher, who found himself deep in debt, turning to robbery and murder. (S2, ep10) (S)
11.40 Mark of a Serial Killer (S)
12.35 am New York Homicide: A murder with links to voodoo. (S)
1.30 Road Wars: Footage. (S)
2.00 Motorway Patrol: Back-to-back editions of the documentary. (S)
4.00 to 6.00am Border Patrol: Back-to-back editions. (S)

DRAMA

FREEVIEW 20 (+1 60)

Sky 143 (+1 243) Virgin 116 (+1 316) Freesat 158

6.00 am Teleshopping
7.00 Birds of a Feather: Comedy. (S)
7.40 Lovejoy: Ian McShane stars. (S)
8.35 The Bill: Police drama. (S)
1.40 pm Cranford: Return to Cranford: Double-bill, including: 1 of 2. Miss Matty hatches a plot to help some of Cranford's troubled younger generation. Judi Dench stars. (S)
5.40 Catherine Cookson's The Fifteen Streets: A story about a docker and a schoolteacher finding love across the social divide. (S)

5.40 The Fifteen Streets

8.00 Inspector George Gently The detective is called out when a body is found on a rubbish pile under the Tyne Bridge. It initially looks like suicide, but evidence then reveals the victim was dead before he landed. (S)
10.00 Murphy's Law A leading member of an East End gang is murdered, prompting Murphy to join a rival mob whose club-owning boss is suspected of the crime. (S)
12.00 m't Taggart: The body of a woman is discovered in woodland and all evidence points to suicide. (S)
1.45 am The Brokenwood Mysteries: When a local nun is murdered, the team investigates a convent where all the sisters have secrets.
4.00 to 6.00am Teleshopping

QUEST

FREEVIEW 12 (+1 70)

Sky 144 Virgin 137 (+1 337) Freesat 167

6.00am Tony Robinson's Wild West **7.00** Tony Robinson's World War One **8.00** *See 7.00pm* **9.00** *See 8.00pm* **11.00** Find It, Fix It, Flog It **2.00pm** The Repair Shop **3.00** Celebrity Yorkshire Auction House **4.00** The Hotel Inspector **5.00** American Pickers **7.00** The Woodland Workshop **8.00** Salvage Hunters: The Restorers **9.00** The Repair Shop **10.00** Outback Opal Hunters **11.00** Nasa's Unexplained Files **1.00am** The Strangest UFO Stories of All Time **2.00** The Unexplained Files **4.00** How It's Made **5.00 to 6.00am** Teleshopping

QUEST RED

FREEVIEW 40

Sky 149 (+1 249) Virgin 168 Freesat 169

6.00am Animal Cops San Francisco **7.00** Animal Cops Houston **9.00** True Crime with Aphrodite Jones **10.00** Forensic Detectives **12.00noon** Disappeared **2.00pm** The Closer **4.00** Forbidden: Dying for Love **7.00** The Mentalist: Double-bill. **9.00** The Victorian Murder Files: A case reveals bigamy, betrayal and brutal murder. **10.00** A Killer's Mistake: A man's true identity is revealed. **11.00** Faking It: Tears of a Crime **12.00m't** Forensic Detectives **1.00am** Murder on CCTV **2.00** Murder Comes to Town **3.00** FBI Files **4.00 to 6.00am** Teleshopping

LEGEND

FREEVIEW 41

Sky 148 Virgin 149 Freesat 137

7.00am World's Most Unexplained **8.00** FILM Avalon: Beyond the Abyss ★★ *(1999)* **9.50** Legend Lowdown **10.00** Star Trek: Deep Space Nine **3.00pm** FILM Monster Island *(2019)* **4.50** FILM The Bone Eater ★★ *(2007)* **6.35** FILM Sea of Sand: Wartime action drama. (b/w) ★★★ *(1958)* **8.30** The Twilight Zone (S1, ep23) (b/w) **9.00** FILM House on Haunted Hill: Chiller. (b/w) ★★★ *(1958)* **10.30** FILM The Curse of Frankenstein *(1957)* **12.10am** FILM Who Dares Wins *(1982)* **2.35 to 4.30am** FILM Mara *(2018)* **5.30 to 8.00am** Shop

GREAT! movies

FREEVIEW 34 (+1 61)

Sky 321 (+1 322) Virgin 425 Freesat 302

6.00am Shop **9.00** GREAT! Movie News Extra **9.10** April's Flowers *(2019)* **11.00** The Other Mother ★★ *(1995)* **12.50pm** A Lover Betrayed *(2017)* **2.40** National Security ★ *(2003)* **4.35** You Don't Mess with the Zohan ★★★ *(2008)* **6.50** Six Days Seven Nights ★★★ *(1998)* *See Films, pages 31-35.* **9.00** The Transporter Refuelled ★★ *(2015)* **11.05** Captive State ★★★ *(2019)* **1.25am** Drive ★★★★ *(2011)* **3.30** Wild West Chronicles **4.00** Real Murders: An Aurora Teagarden Mystery **5.40 to 6.00am** GREAT! Movie News Extra

GREAT! tv

FREEVIEW 50 (+1 62)

Sky 157 (+1 257) Virgin 170 Freesat 142

6.00am Teleshopping **8.00** Diagnosis Murder **11.00** Murder, She Wrote **9.00pm** FILM An Aurora Teagarden Mystery: A Game of Cat and Mouse: Whodunnit starring Candace Cameron Bure. ★★ *(2019)* **10.50** FILM An Aurora Teagarden Mystery: Last Scene Alive: Crime drama. ★★ *(2018)* **12.40am** Castle (S8, ep5) **1.40** GREAT! Movie News Extra **1.50** Castle **2.50** GREAT! Movie News Extra **3.00** The Persuaders! **3.50** GREAT! Movie News Extra **4.00** Highway to Heaven **4.50** GREAT! Movie News Extra **5.00 to 6.00am** Teleshopping

DAVE

FREEVIEW 19 (+1 57)

Sky 111/112 Virgin 127 (+1 327) Freesat 157

6.00am Teleshopping **7.10** The Force: Behind the Line **8.00** Gino's Italian Coastal Escape **9.00** Abandoned Engineering **11.00** Storage Hunters UK **1.00pm** Top Gear **3.00** Gassed Up **4.00** Pointless **6.00** Border Force: America's Gatekeepers **7.00** Special Ops: Crime Squad UK **8.00** QI XL: Extended edition of the quiz. **9.00** Have I Got a Bit More News for You: Richard Ayoade hosts. **10.00** QI **10.40** Mock the Week **12.00m't** Live at the Apollo **1.00am** Red Dwarf **2.15** Have I Got a Bit More Old News for You **3.15** Mock the Week **4.00 to 6.00am** Teleshop

CHALLENGE

FREEVIEW 48

Sky 145 Virgin 139 Freesat 146

6.00am Teleshopping **7.00** Scrapheap Challenge **10.00** Bullseye **11.00** Play Your Cards Right **12.00noon** Dickinson's Real Deal **1.00pm** Lily Savage's Blankety Blank **3.00** Cash Trapped **5.00** Tenable **7.00** The Chase: Double-bill. **9.00** The Chase Celebrity Special: Jimi Mistry, Gemma Atkinson, Nadia Sawalha and James Cosmo answer questions and work together to tackle the Chaser. **10.00** The Chase: Back-to-back editions. **4.00am** The Chase Celebrity Special **5.00 to 6.00am** The Chase

FOOD NETWORK

FREEVIEW 43

Sky 140/141 (+1 240/241) Vir 190 Freesat 148

6.00am Diners, Drive-Ins and Dives **7.30** Buddy vs Duff **12.00noon** Tom Kerridge More Sunday Lunch **12.30pm** Tom Kerridge's Sunday Lunch **1.00** James Martin's United Cakes of America **3.00** The Great British Bake Off: Back-to-back editions. **8.00** Beat Bobby Flay: Double-bill, including: Stephanie Boswell and Sunny Anderson enter the kitchen. **9.00** Jamie's Meat-Free Meals: Double-bill. **10.00** Mystery Diners **1.00am** Diners, Drive-Ins and Dives **2.00** Best Baker in America **3.00 to 6.00am** Teleshopping

TRUE CRIME

FREEVIEW 67

Sky 146 Virgin 148 (+1 348) Freesat 135

6.00am Teleshopping **9.00** Judge Judy: Back-to-back editions. Disputes. **5.00pm** 48 Hours: Triple-bill. **8.00** Murder She Solved: A bottle collector finds a severed arm in a Calgary bin. **9.00** Bloodline Detectives: Double-bill, including: DNA science names the Phoenix Canal Killer. **11.00** Murder Book: The mystery surrounding a mummified corpse found in Illinois in 1985. **12.00m't** Shocking Crimes: Murder Book **1.00am** Medical Detectives **3.00** Evidence of Evil **4.00 to 6.00am** Judge Judy

GREAT! romance

FREEVIEW 52 (+1 63)

Sky 319 (+1 320) Virgin 424 Freesat 303

6.00am Shopping **8.00** October Kiss *(2015)* **10.00** Made for You, with Love *(2019)* **12.00noon** Love Afloat *(2022)* **2.00pm** A Vineyard Romance *(2021)* **4.00** Love Stories in Sunflower Valley ★★ *(2021)* **6.00** A Summer to Remember ★★ *(2018)* **7.50** GREAT! Movie News Extra **8.00** A Snapshot of Forever *(2022)* **9.50** GREAT! Movie News Extra **10.00** Love on a Limb *(2016)* **11.55** GREAT! Movie News Extra **12.05am** Blueprint to the Heart ★★ *(2020)* **2.00** Highway to Heaven **3.10** All Yours *(2016)* **5.00 to 6.00am** Teleshopping

5ACTION

FREEVIEW 33

Sky 150 Virgin 130 Freesat 132

6.00am Shop **9.00** Trucking Hell **10.00** Trucking Heavy **12.00noon** Motorway Cops: Catching Britain's Speeders **2.00pm** FILM Operation Daybreak ★★★ *(1975)* **4.25** FILM Torpedo Run ★★ *(1958)* **6.30** FILM Warlock ★★★★ *(1959)* **9.00** FILM The Gauntlet ★★★ *(1977)* **11.15** FILM Above the Law ★★★ *(1988)* **1.20am** Frontline Police 24/7 **2.20** Seconds from Death: Caught on Camera **3.25** Criminals: Caught on Camera **3.50** Entertainment News on 5 **4.00 to 6.00am** Teleshopping

W

FREEVIEW 25

Sky 132/133 Virgin 125 (+1 325) Freesat 156

6.10am Tipping Point: Back-to-back editions. **1.00pm** My Family: Back-to-back episodes. **5.00** Miranda: Triple-bill. **7.00** 999 Rescue Squad **8.00** Inside the Operating Theatre: Zoe has a stent replaced in her ureter. **9.00** Killer Women with Piers Morgan: The broadcaster meets a Florida woman convicted of her husband's murder. **10.00** Louis Theroux: Life on the Edge **11.10** Life and Birth **12.30am** One Born: What Happened Next? **1.25** Inside the Ambulance **1.50** MasterChef Canada: Back to Win **3.00 to 6.00am** Shopping

SKY & VIRGIN LISTINGS over the page

SUNDAY

SKY SHOWCASE

Sky 106 (+1 206) Virgin 109 EE 340 (HD 355)

6.00 am Trolls: Trollstopia
7.15 The Brilliant World of Tom Gates: Double-bill.
7.45 Let's Game: World Builders
8.00 Monkey Life: Documentary.
8.30 Sunday Morning with Trevor Phillips
10.00 The Office (US) **12.00noon** Amazing Animal Friends
2.00 pm LIVE Football: WSL: Manchester City v Liverpool: (Kick-off **2.30**).
5.00 The Simpsons: Double-bill.

10.00 Law Abiding Citizen

6.00 The Simpsons New episode Marge is overwhelmed by fear of the kids growing up.
6.30 LIVE **Football: WSL** *West Ham United v Tottenham Hotspur:* (Kick-off **6.45**).
9.00 Magnum P.I New episode Thomas and Higgins enlist Katsumoto. (S5, ep13)
10.00 FILM **Law Abiding Citizen** Action thriller starring Gerard Butler. ★★★ *(2009)*

12.00 m't Saturday Night Live: Jacob Elordi presents.
1.30 am The Office (US): Sitcom.
2.00 True Detective: Night Country (S4, ep2)
3.20 Nothing to Declare
5.00 to 6.00am The Early Rundown: Double-bill.

SKY ATLANTIC

Sky 108/109 (+1 208/209) EE 342 (HD 357)

6.00 am Fish Town: Triple-bill.
8.55 The Affair: Double-bill.
11.25 The Sopranos: Back-to-back episodes, including: FBI interest mounts in the professional waste disposal business. (S2, ep1)
3.35 pm Billions: Triple-bill, including: Chuck unleashes a new kind of attack. (S6, ep11); and Mike Prince takes his place on the Axe Capital throne. (S6, ep12)

10.15 Band of Brothers

6.50 Billions Double-bill, including: Chuck negotiates with a face from his past. (S7, ep2)
9.00 True Detective: Night Country Two detectives investigate when eight men from an Arctic research station vanish without a trace. (S4, ep1)
10.15 Band of Brothers News arrives of an Axis raid on the Allied lines. Starring Damian Lewis. (S1, ep5)

11.20 Watchmen (S1, ep6)
12.30 am In Treatment (S4, ep9)
1.00 Penny Dreadful: City of Angels (S1, ep2)
2.05 True Detective: Night Country (S4, ep2)
3.25 to 6.00am Fish Town: Triple-bill. Documentary.

SKY WITNESS

Sky 107 (+1 207) Virgin 110 (+1 310) EE 341 (HD 356)

6.00 am Border Security USA
7.00 UK Border Force
8.00 Border Patrol
11.00 The Real A&E
12.00 noon Sun, Sea and A&E
1.00 pm Stop, Search, Seize: Documentary following the work of Ireland's border force officers.
2.00 Nothing to Declare: Back-to-back editions, including: The work of customs officers in Australia.

10.00 Law & Order: SVU

6.00 Nothing to Declare Back-to-back editions.
8.00 Caught on Dashcam Outrageous road disasters, captured in video form by drivers' dashboard cameras.
9.00 Blue Bloods Danny consults a psychic to solve the murder of a young boy. (S12, ep1)
10.00 Law & Order: Special Victims Unit Cosgrove teams with Detective Jalen to track down a killer. (S24, ep1)

11.00 The Equalizer: McCall's life continues to crumble. (S3, ep1) **12.00m't** Law & Order: Organized Crime (S2, ep2)
1.00 am New Amsterdam: Medical drama. (S3, ep1)
2.00 to 6.00am Nothing to Declare

GOLD

Sky 110/111 (+1 210/211) Virgin 124 EE 344 (HD 359)

6.00 am Teleshopping
7.20 Desmond's: Double-bill.
8.10 Open All Hours: Double-bill of the comedy series.
9.30 Only Fools and Horses: Back-to-back episodes, including: Del and Rodney go on a holiday to Florida; disaster awaits the Trotters in America; Del's mum makes contact during a seance at the Nag's Head; and Rodney ties the knot.

11.00 Billy Connolly Does...

6.00 Only Fools and Horses Double-bill.
8.20 Dad's Army The platoon has a steam engine problem.
9.00 I'm Alan Partridge Triple-bill. Bored with life, Alan goes looking for excitement; Alan meets his biggest fan; and Alan jumps for joy at the news that his archenemy, BBC commissioning editor Tony Hayers, has died in a bizarre accident.

11.00 Billy Connolly Does... The comedian tackles his heroes and villains.
12.00 m't I'm Alan Partridge
2.00 am Billy Connolly Does...
2.45 Gimme Gimme Gimme
3.30 Desmond's: Comedy.
4.00 to 6.00am Teleshopping

DISCOVERY

Sky 125/126 (+1 225/226) Vir 177 (+1 377) EE 320 (HD 325)

6.00 am Bitchin' Rides: Back-to-back editions.
12.00 noon Alaska: Homestead Rescue: Triple-bill. The Raneys help a couple who sent their son away until the homestead can thrive; the Raneys meet their match on a homestead in Idaho; and the Raneys try to revive an inherited Wyoming homestead that has a tragic legacy.

8.00 Lost Kingdom of the Yeti

6.00 Mystery at Blind Frog Ranch The team seeks an alternate route into the cavern.
7.00 Alaska: Homestead Rescue The family takes time to reflect.
8.00 The Lost Kingdom of the Yeti Mark Evans follows up on new evidence about the mythical creature.
10.00 Custom Carolina Tommy restores a 1960 Chevy Impala as a surprise for a friend.

11.00 Street Outlaws: Locals Only: In Colorado, eight racers battle the thin air and each other for $5,000.
12.00 m't Alaska: The Last Frontier: Reality show.
4.00 am How It's Made
5.00 to 6.00am Teleshopping

SKY CINEMA PREMIERE

Sky 301 (+1 312) Virgin 401 EE 501 (HD 515)

7.00am *See 2.10am* **8.50** The Super Mario Bros Movie: Animated adventure with the voice of Chris Pratt. ★★★ *(2022)* **10.25** *See 12.10am* **12.15pm** *See 8.00pm* **2.05** One More Shot: Thriller with Scott Adkins. ★★ *(2023)* **3.45** King of Killers: Action thriller starring Frank Grillo. *(2022)* **5.25** Fast X: Action adventure starring Vin Diesel. ★★★★ *(2023)*

10.00 Haunting of the Queen...

8.00 No Hard Feelings: Comedy starring Jennifer Lawrence. ★★ *(2023)* **10.00** Haunting of the Queen Mary: Horror starring Alice Eve. ★★ *(2023)* ***See Films, pages 31-35.*** **12.10am** Book Club: The Next Chapter: Comedy sequel starring Jane Fonda. ★★ *(2023)* **2.10** Polite Society ★★★★ *(2023)* **4.10 to 6.00am** *As 3.45pm*

SKY CINEMA ACTION

Sky 307 Virgin 407 EE 507 (HD 521)

6.30am *See 12.20am* **8.10** American Night *(2021)* **10.20** Bruce Lee's Big Boss (Dubbed version) *(1971)* **12.05pm** The Accidental Spy *(2001)* **1.40** Welcome to the Punch *(2013)* **3.25** Stealth *(2005)* **5.30** The Hunger Games ★★★★ *(2012)* **8.00** The Hunger Games: Catching Fire ★★★★ *(2013)* **10.40** Hancock ★★★ *(2008)* **12.20am** Paradise City *(2022)* **2.10** Jackie Chan's Police Story *(1985)* **4.05** *As 10.20am* **5.50 to 7.25am** *As 12.05pm*

SKY CINEMA GREATS

Sky 304 Virgin 404 EE 504 (HD 518)

6.00am Heaven Can Wait ★★★★★ *(1978)* **7.55** Rashomon (b/w) ★★★★★ *(1950)* **9.40** *See 11.50pm* **12.20pm** Out of Africa: Drama. ★★★★ *(1985)* **3.10** Terms of Endearment ★★★★ *(1983)* **5.25** Paint Your Wagon: Musical. ★★★ *(1969)* **8.00** Escape from Alcatraz ★★★★ *(1979)* **10.00** The Third Man (b/w) ★★★★★ *(1949)* **11.50** Nashville ★★★★ *(1975)* **2.40am** Barbarella *(1967)* **4.30 to 7.15am** Hatari! ★★★ *(1962)*

SKY CINEMA SCI-FI & HORROR

Sky 311 Virgin 411 EE 511 (HD 525)

6.40am *See 1.40am* **8.30** *See 6.20pm* **10.05** After Earth ★★ *(2013)* **11.50** Nope ★★★★ *(2022)* **2.05pm** The Adjustment Bureau ★★★★ *(2011)* **4.05** Mary Shelley's Frankenstein ★★★ *(1994)* **6.20** The Fog ★★★ *(1979)* **8.00** Escape from New York: Sci-fi adventure. ★★★★ *(1981)* **9.45** Hannibal Rising ★★★ *(2007)* **11.50** The Pope's Exorcist ★★★ *(2023)* **1.40am** The Invitation ★★★ *(2022)* **3.30** Firestarter ★★★ *(2022)* **5.10 to 6.55am** *As 10.05am*

ALIBI

Sky 109/110 (+1 209/210) Virgin 114 EE 343 (HD 358)

6.00am Teleshopping **7.15** Murdoch Mysteries **10.00** Father Brown **2.00pm** Maisie Raine **4.00** The Mallorca Files **6.00** Shakespeare & Hathaway: Private Investigators (S1, ep2) **7.00** Murdoch Mysteries (S17, ep1) **8.00** Father Brown: A visit to a holiday camp leads to another murder mystery. (S9, ep7) **9.00** Death in Paradise: Double-bill. A company boss is killed during a team-building exercise; and a prisoner is killed while in police custody. **11.00** The Mallorca Files: Double-bill. **1.00am** Murdoch Mysteries **4.00 to 6.00am** Teleshopping

SKY MAX

Sky 113/114 Virgin 111 EE 346 (HD 361)

6.00am MacGyver: Back-to-back episodes. **10.00** NCIS: Los Angeles: Back-to-back episodes. **3.00pm** Grimm: Back-to-back episodes, including: First episode of the fantasy drama. **7.00** Agatha Raisin: James goes missing after a blazing row with Agatha. (S3, ep3) **9.00** Magnum P.I: Thomas and Higgins enlist Katsumoto to go undercover when a chef at a high-end restaurant goes missing. (S5, ep13) **10.00** Poker Face **11.20** Never Mind the Buzzcocks: Double-bill. **12.50am** The Force **1.55am** Road Wars **4.00 to 6.00am** Sun, Sea and A&E

SKY COMEDY

Sky 114/115 Virgin 112 EE 347 (HD 362)

6.00am Teleshopping **8.00** The Conners: Back-to-back episodes. **10.30** Entourage: Back-to-back episodes. **1.15pm** Bored to Death **1.45** House of Lies **4.00** Sort Of **5.00** Wellington Paranormal **6.30** The Office (US): Back-to-back episodes, including: Michael is surprised when he strikes up a peculiar new friendship. **9.00** Saturday Night Live: Jacob Elordi hosts. **10.25** Curb Your Enthusiasm: Double-bill. **11.45** Saturday Night Live **1.15am** Sarah Silverman: We Are Miracles **2.25** Bored to Death **5.00 to 6.00am** Teleshopping

SKY DOCUMENTARIES

Sky 121/122 Virgin 188 EE 352 (HD 367)

6.00am Discovering **8.00** The Directors **9.00** Jealous Guy: The Assassination of John Lennon **10.50** My Icon: Linford Christie **11.00** FILM All That Breathes *(2022)* **1.00pm** FILM Hawking: Can You Hear Me? *(2021)* **3.00** Laurel and Hardy: Their Lives and Magic **5.00** FILM The Inventor: Out For Blood In Silicon Valley *(2019)* **7.10** FILM I Am Burt Reynolds *(2020)* **9.00** FILM Hijacked: Flight 73: Documentary. *(2022)* **11.00** Meth Storm **1.00am** The Ibiza Affair: Uncovered **3.00** You Were My First Boyfriend **5.00 to 6.00am** The Directors

SKY HISTORY

Sky 123/124 (+1 223/224) Vir 131 (+1 331) EE 353 (HD 368)

6.00am Secrets in the Ice **7.00** Storage Wars: Back-to-back editions. **10.00** Pawn Stars: Back-to-back editions. **1.00pm** Secrets of Great British Castles: Back-to-back editions. **7.00** Clash of the Gods: Double-bill, including: A look at the legend of the Greek king Odysseus. **9.00** Royal B**tards: Rise of the Tudors: Triple-bill. With a focus on Lady Margaret Beaufort; Warwick leads a rebellion against Edward; and Edward IV dies unexpectedly. **12.00m't** Pawn Stars **3.00am** Clash of the Gods **5.00 to 6.00am** Secrets of Great British Castles

SKY SCI-FI

Sky 139/140 Virgin 122 EE 348 (HD 363)

6.00am Most Haunted **8.00** Teleshopping **11.00** Merlin: Back-to-back episodes. **4.00pm** Star Trek: Enterprise: Back-to-back episodes, including: Archer learns of a rival's death. (S2, ep24); Archer is captured. (S2, ep25); and the crew heads into an unknown zone. (S2, ep26) **9.00** FILM Poseidon Rex: Monster thriller starring Brian Krause. ★★ *(2013)* **10.30** SurrealEstate: Double-bill, including: Susan tries to sell a house with a ghost that is looking for justice. (S2, ep3) **12.30am** Stargate SG-1 **3.15 to 6.00am** Most Haunted

COMEDY CENTRAL

Sky 112/113 Virgin 132 (+1 332) EE 345 (HD 360)

6.00am Teleshopping **8.00** Most Ridiculous – Wild Weather **8.35** Most Ridiculous – Celebrations **9.00** Most Ridiculous – Mad Mammals **9.30** Friends: Back-to-back episodes. **6.55pm** FILM Brewster's Millions: Comedy starring Richard Pryor and John Candy. ★★★ *(1985)* **9.00** Kevin Hart: Comedy Central Live **9.30** Jeff Dunham: Comedy Central Live **10.00** FILM Boogie Nights: Drama with Mark Wahlberg. ★★★★ *(1997)* **1.05am** The Ricky Gervais Show **2.05** South Park: Back-to-back episodes. **4.15** Digman! **5.00 to 6.00am** Teleshopping

SKY NATURE

Sky 124/125 Virgin 189 EE 354 (HD 369)

6.00am Great Parks of Africa **9.00** Surviving the Amazon: Back-to-back editions. **2.00pm** Wild Family Ties: Back-to-back editions. **6.00** Secrets of the Enchanted Forests **7.00** Patrick Aryee's Wild World: Double-bill. **9.00** Extreme Snakes: Australia: The most dangerous snakes. **10.00** Extreme Snakes: Africa: Taking a look at the continent's diverse but dangerous snake species. **11.00** Secrets of the Enchanted Forests: The planet's most diverse woodlands. **12.00m't** Life's Journey **3.00 to 6.00am** Wildlife Rescue New Zealand

NAT GEO

Sky 129/130 (+1 229/230) Virgin 183 (+1 383)

6.00am Teleshopping **8.00** Tut's Treasures: Hidden Secrets **11.00** Ancient Egypt: Riches And Rulers **12.00noon** Egypt from Above **1.00pm** Lost Treasures of Egypt: Back-to-back editions. **6.00** King Tut In Colour **7.00** Lost Treasures of Egypt: Four Queens **8.00** Rewind the 90s **9.00** Elizabeth I: The Secret Life: A look at the monarch's reign. **10.00** Bloody Tales of the Tower: Triple-bill. **1.00am** Drug Lords: The Takedown **2.00** Bid & Destroy **2.55** Food Factory **3.45** Abandoned: Double-bill. **4.35** Prairie Dog Dynasty **5.00 to 6.00am** Teleshopping

SKY CRIME

Sky 122/123 (+1 222/223) Vir 121 (+1 321) EE 349 (HD 364)

6.00am Motorway Patrol: Back-to-back editions. **8.30** Caught Red Handed **10.00** Caught on Dashcam **11.00** Most Evil Killers **1.00pm** Murdered at First Sight **2.00** Most Evil Killers **3.00** Killer in My Village **4.00** Murders That Shocked the Nation **5.00** Most Evil Killers **7.00** Killer in My Village **8.00** Most Evil Killers **9.00** Murder Next Door **10.00** Most Evil Killers **11.00** How I Caught the Killer **12.00m't** Forensics: Catching the Killer **1.00am** Mark of a Serial Killer **2.00** Twisted Killers **3.00** Most Evil Killers **4.00** Brit Cops:... **5.00 to 6.00am** Motorway Patrol

(b/w) black and white (SL) Signed (S) Subtitles

SKY CINEMA COMEDY
Sky 308 Virgin 408 EE 508 (HD 522)

7.40am Fords on Water: Starring Elvis Payne and Mark Wingett. *(1983)* **9.10** *See 4.25pm* **10.50** *See 11.55pm* **12.30pm** Little Monsters: With Lupita Nyong'o. ★★★★ *(2019)* **2.15** Notting Hill: With Julia Roberts and Hugh Grant. ★★★★ *(1999)* **4.25** Big Daddy: With Adam Sandler. ★★★ *(1999)* **6.10** Shaun of the Dead: With Simon Pegg and Nick Frost. ★★★★ *(2004)*

8.00 Hot Fuzz

8.00 Hot Fuzz: Starring Simon Pegg and Nick Frost. ★★★★ *(2007)* **10.05** Click: With Adam Sandler. ★★★ *(2006)* **11.55** The Guilt Trip: Starring Barbra Streisand. ★★★ *(2012)* **1.35am** The Joneses: With David Duchovny. ★★★★ *(2009)* **3.15** Big Gold Brick: Starring Emory Cohen. ★★★ *(2022)* **5.30 to 7.00am** *As 7.40am*

SKY CINEMA ANIMATION
Sky 305 Virgin 412 EE 500 (HD 514)

6.40am *See 9.10pm* **8.05** *See 10.35pm* **9.40** *See 12.10am* **11.05** Scooby-Doo!... Curse of... *(2019)* **12.35pm** Minions: Rise of Gru *(2022)* **2.20** Shrek *(2001)* **4.00** The Lego Batman Movie *(2017)* **5.55** Gnomeo & Juliet *(2011)* **7.30** Shrek 2 *(2004)* **9.10** Scooby-Doo! & Batman... *(2018)* **10.35** A Stork's Journey *(2017)* **12.10am** Lego DC...: Justice League... *(2015)* **1.35** *As 11.05am* **3.05** Teen Titans Go! & DC Super Hero Girls:... *(2022)* **4.35 to 6.15am** *As 7.30pm*

SKY CINEMA DRAMA
Sky 310 Virgin 410 EE 510 (HD 524)

7.40am *See 4.05pm* **9.25** *See 2.00am* **11.50** Dear John ★★ *(2010)* **1.45pm** The United States vs. Billie Holiday ★★★ *(2021)* **4.05** North Hollywood ★★★ *(2021)* **5.50** The Danish Girl ★★★ *(2015)* **8.00** The Colour Room: With Phoebe Dynevor. ★★★★ *(2021)* **10.00** Dance First: With Gabriel Byrne. ★★★ *(2023)* **11.50** Control (b/w) ★★★★ *(2007)* **2.00am** Defiance ★★★★ *(2008)* **4.20 to 6.20am** Footloose ★★★ *(2011)*

SKY CINEMA FEEL GOOD
Sky 302 Virgin 402 EE 502 (HD 516)

6.20am Ticket To Paradise ★★ *(2022)* **8.20** *See 12.20am* **10.15** Mamma Mia! *(2008)* **12.15pm** The Lego Movie *(2014)* **2.00** Dungeons & Dragons: Honour Among Thieves *(2023)* **4.20** E.T. The Extra Terrestrial ★★★★★ *(1982)* **6.15** The Truman Show ★★★★ *(1997)* **8.00** Field of Dreams ★★★★★ *(1989)* **10.00** The Holiday ★★★ *(2006)* **12.20am** The Secret Garden ★★★★ *(2020)* **2.10** The Angels' Share ★★★★ *(2012)* **4.05 to 6.00am** Allelujah ★★★ *(2022)*

SKY CINEMA FAMILY
Sky 306 Virgin 406 EE 506 (HD 520)

7.10am *See 12.30am* **8.55** Spy Kids 2: Island of Lost Dreams ★★★ *(2002)* **10.50** Monster Trucks ★★★ *(2016)* **12.45pm** Bean ★★★ *(1997)* **2.25** Spy Kids 3: Game Over ★★★ *(2003)* **4.00** Johnny English Reborn: Spy comedy sequel starring Rowan Atkinson. ★★★ *(2011)* **5.50** Jumanji: Fantasy adventure with Robin Williams. ★★★★ *(1995)*

11.10 Daphne & Velma

7.50 The Lord of the Rings: The Return of the King: Conclusion of the fantasy adventure trilogy starring Elijah Wood. ★★★★ *(2003)* **11.10** Daphne & Velma: Crime comedy starring Sarah Jeffery and Sarah Gilman. ★★ *(2018)* **12.30am** Robo-Dog: Family sci-fi. *(2015)* **2.10** *As 10.50am* **4.00 to 6.00am** The Horse Dancer: Drama. *(2017)*

SKY CINEMA HITS
Sky 303 Virgin 403 EE 503 (HD 517)

7.30am *See 3.50pm* **9.25** Beast ★★★ *(2022)* **11.10** Superbad ★★★★ *(2007)* **1.10pm** Gladiator ★★★★ *(2000)* **3.50** Eternal Sunshine of the Spotless Mind ★★★★★ *(2004)* **5.45** A Good Person ★★★★ *(2022)* **8.00** Jurassic World: Dominion: Sci-fi sequel with Chris Pratt. ★★★ *(2022)* **10.35** The King's Speech: Drama starring Colin Firth. ★★★★ *(2010)* **12.45am** *As 5.45pm* **3.10** *As 9.25am* **5.00 to 6.00am** Sky Cinema Preview

SKY CINEMA THRILLER
Sky 309 Virgin 409 EE 509 (HD 523)

7.10am *See 4.30pm* **9.05** *See 2.05am* **11.25** Shark Bait ★★ *(2022)* **1.00pm** The Gateway ★★★ *(2021)* **2.45** The Birthday Cake ★★ *(2021)* **4.30** The Outfit ★★★★ *(2022)* **6.25** The Desperate Hour: With Naomi Watts. ★★★★ *(2021)* **8.00** Inception: Starring Leonardo DiCaprio. ★★★★★ *(2010)* **10.35** Snatch ★★★★ *(2000)* **12.25am** *As 2.45pm* **2.05** The Manchurian Candidate ★★★★ *(2004)* **4.20** *As 11.25am* **5.55 to 7.35am** *As 1.00pm*

MOVIES 24
Sky 325 (+1 326) Virgin 419 (+1 420)

6.00am Teleshopping **7.00** Sand Dollar Cove ★★ *(2021)* **9.00** Girlfriendship ★★ *(2022)* **11.00** For the Love of Chocolate ★★ *(2021)* **1.00pm** South Beach Love ★★ *(2021)* **3.00** Destination Love ★★ *(2021)* **5.00** Luckless in Love ★★ *(2023)* **7.00** Love On Your Doorstep ★★ *(2023)* **9.00** Aurora Teagarden Mysteries: Haunted By Murder: Whodunnit. ★★ *(2022)* **11.00** Meet Me in New York ★★ *(2022)* **1.00am** Starting Up Love ★★ *(2019)* **3.00** At Home in Mitford ★★ *(2017)* **5.00 to 6.00am** Shop

SKY SPORTS MAIN EVENT
Sky 401 Virgin 501 EE 420 (HD 440)

6.00am LIVE **DP World Tour Golf** The Dubai Desert Classic. **11.30** LIVE **EFL** *Leeds United v Preston North End:* Coverage of the Championship match at Elland Road (kick-off **12.00**). **2.00pm** LIVE **Football: WSL** *Manchester City v Liverpool:* Coverage of the match at Joie Stadium (kick-off **2.30**). **4.30** LIVE **Super Sunday** *Bournemouth v Liverpool:* Coverage of the match from Vitality Stadium (kick-off **4.30**). **7.00** LIVE **NFL** Coverage of the third divisional play-off match **11.30** LIVE **NFL** The fourth divisional play-off match. **3.30 to 6.00am Sky Sports News**

SKY SPORTS CRICKET
Sky 404 Virgin 504 EE 423 (HD 443)

6.00am Best of The Big Bash 6.15 ICC Under-19s World Cup Cricket 7.45 LIVE **ICC Under-19s World Cup Cricket** *Sri Lanka v Zimbabwe:* Coverage of the Group C match at Diamond Oval in Kimberley, South Africa. **1.00pm** LIVE **SA20** *Paarl Royals v MI Cape Town:* Coverage of the T20 match at Boland Park. **5.30 SA20 8.30 Big Bash League** The eliminator play-off match. **9.30 SA20 10.30 ICC Under-19s World Cup Cricket 11.30 Big Bash League 12.30am SA20 5.00 Best of England v India 5.20 Best of England v South Africa 5.30 to 6.00am ICC Under-19s World Cup Cricket**

SKY SPORTS ARENA
Sky 408 Virgin 508 EE 427 (HD 447)

6.00am Darts 9.00 Unbeatable 9.30 Fight Night 10.30 Netball Nations Cup 12.15pm My Icon: Mary Cholhok 12.30 Fight Night 1.30 LIVE **Netball Nations Cup** *New Zealand v Uganda.* **3.30 My Icon 3.45 Unbeatable 4.15** LIVE **Netball Nations Cup** *England v Australia.* **6.00** LIVE **NCAA Basketball** *Tulane Green Wave v Memphis Tigers:* (Tip-off **6.00**). **8.00** LIVE **NCAA Basketball** *Utah Utes v Oregon Ducks.* **10.00 Netball 11.45 My Icon 12.00m't Fight Night 1.00am Tennis 2.00 Daniel Anderson: Face To Face 2.30 Super League 3.30 to 6.00am Basketball**

TNT SPORTS 1
Sky 410 Virgin 527 EE 408 (HD 430)

7.00am LIVE **A-League Women** *Sydney FC Women v Newcastle Jets Women:* (Kick-off **7.00**). **9.00 WWE 11.00 PL 12.30pm Match Officials Mic'd Up 1.00** LIVE **Premier League** *Sheffield United v West Ham United:* (Kick-off **2.00**). **4.30 National League Highlights 5.00** LIVE **Serie A** *Salernitana v Genoa:* (Kick-off **5.00**). **7.00 Premier League Stories 7.30** LIVE **Serie A** *Lecce v Juventus:* (Kick-off **7.45**). **9.45 WRC 10.15 T20 Cricket 11.15** LIVE **Women's T20 Super Smash** *Wellington Blaze v Canterbury Magicians.* **2.45 to 6.30am** LIVE **T20 Super Smash**

SKY SPORTS PREMIER LEAGUE
Sky 402 Virgin 502 EE 421 (HD 441)

6.00am PL Greatest Games 7.00 PL Years 9.00 PL 9.30 Premier League – The Big Interview 10.00 PL Retro 12.00noon PL 12.30pm PL 30 3.00 PL 3.30 LIVE **Super Sunday** *Bournemouth v Liverpool:* Coverage of the match from Vitality Stadium (kick-off **4.30**). **7.30** LIVE **Football: WSL** *West Ham United v Tottenham Hotspur:* (Kick-off **6.45**) **9.30 PL 10.30 PL – The Big Interview 11.00 PL Stories 11.30 PL 12.30am PL Icons 1.00 PL Years 3.00 PL Greatest Games 4.00 Best PL Goals 97/98 5.00 PL Best Goals 5.30 to 6.00am PL 100 Club**

SKY SPORTS GOLF
Sky 405 Virgin 505 EE 424 (HD 444)

6.00am LIVE **DP World Tour** The Dubai Desert Classic. **1.00pm Junior Golf 1.30 Nick Dougherty's Tee Time Tips 2.00** LIVE **Golf** The Latin American Amateur Championship. Day four of the tournament at Santa Maria Golf Club in Panama City, Panama. **5.00 DP World Tour 6.00** LIVE **PGA Tour** The American Express. Coverage of day four of the tournament. **12.00m't DP World Tour 1.00am The Open – Official Films 2.00 DP World Tour 3.00 Roots: Paul Lawrie 3.30 Roots 4.00 DP World Tour 5.00 to 6.00am Nick Dougherty's Tee Time Tips**

SKY SPORTS MIX
Sky 416 Virgin 510 EE 429 (HD 449)

6.00am Formula 1 7.00 Premier League 9.00 Her Huddle 9.30 Netball Nations Cup 1.15pm My Icon 1.30 Super League 1.45 EFL Greatest Games 1.55 LIVE **AFCON** *Morocco v DR Congo:* (Kick-off **2.00**). **4.00 Super League 4.45 EFL 4.55** LIVE **AFCON** *Zambia v Tanzania:* (Kick-off **5.00**). **7.00 Unbeatable 7.30 Super League Highlights 7.45 EFL 7.55** LIVE **AFCON** *South Africa v Namibia:* From Korhogo, Ivory Coast. (Kick-off **8.00**). **10.00 Netball Nations Cup 11.45 My Icon 12.00m't Netball Nations Cup 2.00am Big Bash League 4.00 to 6.00am NFL**

TNT SPORTS 2
Sky 411 Virgin 528 EE 409 (HD 431)

7.30am PL 8.00 National League 8.30 TNT Sports Reload 8.45 LIVE **A-League Women** *Central Coast Mariners Women v Western Sydney Wanderers Women:* (Kick-off **8.45**). **10.45 Sign Up – Into Football 11.30 Investec Champions Cup 12.30pm** LIVE **Investec Champions Cup** (Kick-off **1.00**). **3.00** LIVE **Investec Champions Cup** *Toulouse v Bath Rugby.* **5.15** LIVE **Investec Champions Cup** *Bayonne v Exeter Chiefs.* **7.45 Investec Champions Cup 8.45 Women's Rugby 9.45 Reload 10.00 WWE 11.00 Pool 12.30am National League 1.00 Reload 1.30 AFL 3.30 T10 Cricket 5.30 to 6.00am Reload**

SKY SPORTS FOOTBALL
Sky 403 Virgin 503 EE 422 (HD 442)

6.00am EFL Goals 6.30 EFL 8.00 EFL Goals 8.30 EFL 10.00 EFL Goals 10.30 EFL Highlights 11.30 LIVE **EFL** *Leeds United v Preston North End.* **2.30pm** LIVE **Football: WSL** *Manchester City v Liverpool.* **5.00 EFL 6.00 EFL Goals 6.30** LIVE **Football: WSL** *West Ham United v Tottenham Hotspur:* Action from Chigwell Construction Stadium. **9.30 Bundesliga 11.30 WSL 12.30am EFL Greatest Games 1.00 Ch'ship Season Review 2.00 Best Goals Of The Carabao Cup 2020/21 2.30 EFL Trophy 3.00 Ch'ship Retro 5.30 to 6.00am EFL Greatest Games**

SKY SPORTS NFL
Sky 407 Virgin 507 EE 426 (HD 446)

6.00am NFL Highlights 9.00 Her Huddle 9.30 NFL Bitesize Highlights 10.00 49 Hours 10.15 Kansas City Chiefs: The Franchise 11.00 NFL Bitesize Highlights 1.00pm 49 Hours A look at the 49 hours before the San Francisco 49ers take to the field for NFL action. **1.15 Kansas City Chiefs: The Franchise** A behind-the-scenes look at the Kansas City Chiefs. **2.00 NFL Highlights 4.00 NFL Gameday 7.00** LIVE **NFL** Coverage of the third divisional play-off match **11.30** LIVE **NFL** The fourth divisional play-off match. **3.30am NFL Bitesize 4.00 to 6.00am NFL Highlights**

EUROSPORT
Sky 413 Virgin 521 EE 412 (HD 435)

6.00am LIVE **Australian Open Tennis** Day eight coverage. **7.45** LIVE **Australian Open Tennis** Coverage of day eight. **10.00** LIVE **Australian Open Tennis** Day eight action. **1.00pm** LIVE **Australian Open Tennis Cube** The latest news. **1.30 Australian Open Tennis 12.00m't** LIVE **Australian Open Tennis** Coverage of day nine. **1.00am** LIVE **Australian Open Tennis** Further coverage of day nine, at Melbourne Park. **2.00** LIVE **Australian Open Tennis** More coverage of day nine, at Melbourne Park. **4.00 to 6.00am** LIVE **Australian Open Tennis** Continued coverage of day nine.

TNT SPORTS 3
Sky 417 Virgin 529 EE 410 (HD 432)

6.00am LIVE **Isuzu UTE A-League** *Central Coast Mariners v Melbourne City.* **8.00 Premier League 9.30 Serie A 11.30** LIVE **Serie A** *Frosinone v Cagliari:* (Kick-off **11.30**) **1.30pm NBA Action 2.00** LIVE **Serie A** *Empoli v Monza:* (Kick-off **2.00**). **4.00 Cricket 6.00 Isuzu UTE A-League 7.00 Test Cricket 8.00 In My Blood 8.30** LIVE **NBA** *Los Angeles Clippers v Brooklyn Nets.* **11.00 NBA 12.00m't EuroCup Basketball 1.00am Isuzu UTE A-League 2.00 What I Wore 2.30 UEFA Champions League – Classics 4.00 Fishing 5.00 to 6.00am Isuzu UTE A-League**

RADIO

BBC RADIO 2
5.00am Tracks of My Years **6.00** Good Morning Sunday **9.00** Steve Wright **11.00** Michael Ball **1.00pm** Elaine Paige **3.00** Sounds of the 70s **5.00** Rob Beckett **7.00** Tony Blackburn **8.00** Paul Gambaccini **10.00** Unwinds **12.00m't** Phil Williams **3.00am** Alternative Sounds of the 90s **4.00 to 6.30am** Owain Wyn Evans

BBC RADIO 3
7.00am Breakfast **9.00** Sunday Morning **12.00noon** Private Passions **1.00pm** Lunchtime Concert **2.00** The Early Music Show **3.00** Choral Evensong **4.00** Jazz Record Requests **5.00** The Listening Service **5.30** Words and Music **6.45** Sunday Feature:... **7.30** Drama on 3 **9.00** Record Review Extra **11.00** Irish Classical – Hidden in Plain Sight **12.00m't** Classical Fix **12.30 to 6.30am** Through the Night

BBC RADIO 4
5.30am News **5.43** Bells **5.45** Profile **6.00** News **6.05** Something Understood **6.35** On Your Farm **6.57** Weather **7.00** News, Papers **7.10** Sunday **7.54** Appeal **7.57** Weather **8.00** News, Papers **8.10** Worship **8.48** A Point of View **8.58** Tweet **9.00** Broadcasting House **10.00** The Archers **11.15** Desert Island Discs **12.00noon** News **12.01pm to 12.04 (LW)** Shipping **12.04** Just a Minute **12.30** Food Programme **12.57** Weather **1.00** World This Weekend **1.30** Catching the Kingpins **2.00** Gardeners' Question Time **2.45** Short Works **3.00** Drama: Oil on Water **4.00** Open Book **4.30** Moving Pictures **5.00** File on 4 **5.40** Profile **5.54** Shipping **5.57** Weather **6.00** News **6.15** Pick of the Week **7.00** The Archers **7.15** Can You Hear Me Now? **7.45** Bodies of Water **8.00** More or Less **8.30** Last Word **9.00** Money Box **9.25** Appeal **9.30** Loose Ends **9.59** Weather **10.00** Westminster Hour **11.00** The Moral Maze **12.00m't** News, Weather **12.15am** Thinking Allowed **12.45** Bells **12.48** Shipping **1.00** As BBC World Service **5.20 to 5.30am** Shipping

CLASSIC FM
7.00am Tim Lihoreau **10.00** Aled Jones **1.00pm** Joanna Gosling **4.00** Stephen Mangan **7.00** Relaxing Evenings **10.00** Calm Classics **1.00am** Bill Overton **4.00 to 6.30am** Early Breakfast

Influencer Danny joins Big Has and Poppy

Nick and Nicole are keen to get going

Young MasterChef COOKERY 8PM, BBC3

It's the quarter-finals this week and just six young chefs remain in the competition. Judges Poppy O'Toole and Big Has set two challenges – the first being to impress them with a special dish for a 'date night', along with an all-important clip for social media (one of the things which sets this contest apart from its older sibling, *MasterChef*). Food influencer Sam Way is on hand to help the judges and only five chefs will make it through to the next round. The second task is to rustle up a 'fakeaway', their version of a much-loved takeout dish, with Rate My Takeaway's Danny Malin as a guest judge. Who will be going through to next week's semi-finals? ★★★★ **JP**

Chateau DIY NEW PROPERTY 5PM, C4

There's still an appeal in watching fish-out-of-water couples have a go at tackling their bricks-and-mortar dreams in France as the renovation series begins its fourth series. At Château La Grande Maison, musicians Ben and Billie want to maintain the home's original design as much as possible and are hoping to create an 1880s-inspired grand suite, where luxury is the aesthetic. Meanwhile, at Château des Vieilles Vignes, parents-to-be Nick and Nicole are aiming to transform a whole wing before their baby arrives – which is just six months away. But at least Nick speaks fluent French! Continues weekdays. ★★★ **NT**

GREAT SAVINGS

SUBSCRIBE TODAY! 6 ISSUES FOR £1

www.magazinesdirect.com/C75E

Liam with his mother Julie

Born from the Same Stranger NEW FACTUAL 9PM, ITV1, ITVX (BOX SET)

From the makers of *Long Lost Family*, this emotional four-parter, narrated by Davina McCall, follows the stories of a range of donor-conceived people who undertake searches to find out about their heritage, their anonymous egg or sperm donors and any potential siblings. First up is Liam, who was raised by his single mum Julie and who is deeply moved to receive some limited information about his sperm donor, while he also traces four half-brothers and sisters. Elsewhere, Sarah, who only learned four years ago she was conceived by sperm donation, experiences setbacks as she tries to discover more about her donor. ★★★★ **CC**

● **See feature, page 19**

Can we fix it? Yes, we can!

PICK OF THE DAY

David & Jay's TOURING TOOLSHED

Two national treasures team up to run repairs

NEW FACTUAL 6.30PM, BBC2, iPLAYER (BOX SET)

Sir David Jason may not seem like the obvious choice for a travelogue celebrating the nation's crafters – remember Del Boy's glow-in-the-dark paint mishaps in *Only Fools and Horses*? However, in real life, he's a passionate fixer-upper. Here, he teams up with Jay Blades, travelling around the UK and meeting professional crafters and enthusiastic hobbyists. Tonight, they're at the Midlands Air Festival with Gordon, 94, who has restored the last surviving World War Two German Flettner helicopter, and budding puppet-maker Becky. An enjoyable jolly boys' outing and a 'perfick' pairing of two proper China plates! Continues weekdays. ★★★★ **ER**

● See feature, page 21

Britain's Crumbling Schools: Panorama

NEW FACTUAL 8PM (times vary), BBC1

Rahil Sheikh investigates the worrying state of school buildings, and, sadly, it seems that the crumbling concrete issue that was reported on last autumn is not the only concern. A Department for Education report shows more than £11 billion is needed for repairs. Rahil meets the headteachers worried about keeping children safe and even meets pupils sitting in classrooms with gloves on to combat freezing temperatures. ★★★ **NT**

Christopher Eccleston joins the cast as Captain Ted Corsaro

A taped-off section in a Leicester primary school

PHOTOS: ALAMY

True Detective: Night Country

DRAMA 9PM, SKY ATLANTIC, SKY SHOWCASE, NOW

The plot thickens following the grisly discovery of the missing scientists, as Ennis police chief Liz Danvers (Jodie Foster) battles to understand what made them leave the safety of their research centre for certain death on the icy wastes. State Trooper Evangeline Navarro is convinced it's connected to an unsolved cold case, and we get a glimpse of the past trauma that makes them such unlikely partners tonight. We also get our first look at Christopher Eccleston, as Danvers' boss, while *Killing Eve*'s Fiona Shaw is great as Rose Aguineau, a spiritual local who adds to the brooding mystery. ★★★★★ **SMA**

DON'T FORGET! THE NEW ISSUE

MONDAY

BBC1

Freeview HD 101 Sky HD 101 Virgin TV HD 101 Freesat HD 106

6.00 Breakfast (S) **9.30 Morning Live** (S) **10.45 Rip-Off Britain** Last in series. The families whose home extensions were left in dangerous conditions. (S) **11.30 Homes Under the Hammer** Tommy Walsh is on the hunt for a missing toilet in a house in Leicestershire. (S)(R)

12.15 Bargain Hunt Charlie Ross presents the programme from Southwell Racecourse. (S)

1.00 BBC News at One (S) and **Weather**

1.30 BBC Regional News (S) and **Weather**

1.45 Doctors Sid and Suni come head-to-head in a first-aid course. ***See Soaps, page 27.*** (S)(AD)

2.15 Money for Nothing Jacqui Joseph aims to bring new life to finds in Altrincham. (S)(R)

3.00 I Escaped to the Country 7 of 10. Alistair Appleton revisits former rugby internationals he helped move to Dorset. (S)

3.45 The Repair Shop Items include a beer mug that has been smashed to pieces. (S)(R)(AD)

4.30 The Travelling Auctioneers A clown tries to sell a collection of circus memorabilia. (S)

5.15 Pointless Quiz show. (S)

6.00 BBC News at Six (S) and **Weather**

6.30 BBC Regional News (S) and **Weather**

7 PM

7.00 The One Show Live topical reports. (S)

7.30 EastEnders Dean makes a grand gesture to Gina; and Kim is shocked when Howie reveals he has been offered a job on a cruise ship. ***See feature, page 16, & Soaps, page 26.*** (S)(AD)

8 PM

8.00 Britain's Crumbling Schools – Panorama NEW ★★★★ A report on Britain's school buildings, revealing that recent concerns over crumbling concrete are just the tip of the iceberg. ***See Highlights.*** (S)

8.30 Scam Interceptors Rav Wilding takes the fight against the scammers Stateside. (S)(R)

9 PM

9.00 Silent Witness 4 of 10. Crime drama starring Emilia Fox. Events continue to spiral at the university and Cara becomes collateral damage; and a breakthrough in the Cherry case is received from an unlikely source. (S)(AD)
● ***Postponed from Tuesday 16 January.***

10 PM

10.00 BBC News at Ten (S)

10.30 BBC Regional News (S) and **Weather**

10.40 Have I Got News for You Alexander Armstrong hosts, with Mishal Husain and Geoff Norcott joining team captains Paul Merton and Ian Hislop for the quiz. (S)(R)

11.10 Bad Education *Fitness:* 3 of 6. A fitness guru is hired to get the pupils in shape. (S)(R)(AD)

11.40 Bad Education *Haunted House:* 4 of 6. The recovery of Stephen and Mitchell's time capsule prompts some ghostly encounters. (S)(R)

12.10 The Graham Norton Show With actors Paul Mescal, Andrew Scott, Kingsley Ben-Adir and Da'Vine Joy Randolph. Plus, the Last Dinner Party perform *Nothing Matters*. Continues on Friday at 10.50pm. (S)(R) **1.05 Weather for the Week Ahead** (S) **1.10 to 6.00 BBC News** (S)

BBC2

Freeview HD 102 Sky HD 102 Virgin TV HD 102 Freesat HD 102

6.45 The Travelling Auctioneers (S)(R) **7.30 Robson Green's Weekend Escapes** (S)(R)(AD) **8.00 Celebrity Race Across the World** (SL)(S)(R)(AD) **9.00 Nicky Campbell** (S) **10.00 BBC News** (S)

12.15 Politics Live The latest stories. (S)

1.00 Impossible Quiz with Rick Edwards. (S)(R)

1.45 Lightning Quiz hosted by Zoe Lyons. (S)(R)

2.15 Inside the Supermarket 1 of 6. Joanna Scanlan narrates a documentary series going behind the scenes of Sainsbury's. (S)(R)(AD)

3.15 Kate Humble – Into the Volcano 1 of 2. A research expedition to the Vanuatu archipelago in the southern Pacific. (S)(R)(AD)

4.15 Trawlermen: Hunting the Catch *The Rookie:* 1 of 6. *Ocean Pride* targets shipwrecks off Cornwall in pursuit of pollack. (S)(R)(AD)

5.15 Flog It! From the Suffolk countryside. (S)(R)

6.00 Richard Osman's House of Games Craig Doyle, Tanni Grey-Thompson, Anne-Marie Imafidon and Leo Reich take part. (S)

6.30 David & Jay's Touring Toolshed NEW ★★★★ Actor David Jason and *The Repair Shop*'s Jay Blades head off around the UK to meet talented crafters and hobbyists. Continues all week. ***See feature, page 21, & Highlights.*** (S)(AD)

7.00 SOS: Extreme Rescues Documentary series. A huge influx of visitors in summer ramps up pressure on already-stretched emergency teams in Snowdonia. (S)

7.30 Mastermind Clive Myrie presents the quiz show, with specialist subjects including George Best and the Rolling Stones. (S)

8.00 Only Connect Victoria Coren Mitchell presents the quiz show as the losing semi-finalists battle it out for third place. (S)

8.30 University Challenge In the second of the quarter-finals, the University of Sheffield takes on Imperial College London, with the teams trying to progress to the semi-finals. (S)

9.00 Streets of Gold: Mumbai Last in the documentary series. A look at the boomtown's younger generation, including entrepreneur Sudipan Das, who has a business idea that he hopes will transform how India celebrate Holi – an incredibly important Hindu festival. (S)(AD)
● ***The full series is available online via BBC iPlayer.***

10.00 QI Panellists Gyles Brandreth, Judi Love and Kiri Pritchard-McLean join Alan Davies as host Sandi Toksvig asks questions on the theme of unsavoury, awarding points for the answers she finds most interesting. (S)

10.30 Newsnight (S)

11.10 Weather (S)

11.15 The Piano FILM ★★★★★ Oscar-winning drama starring Holly Hunter, Sam Neill, Harvey Keitel and Anna Paquin. A mute Scottish widow travels to New Zealand for an arranged marriage, and embarks on a passionate affair with a gruff settler. (W) (S) ★★★★ *(1993)* ***See Films, pages 31-35.***

1.10 Countryfile Exploring the highlights of the new Tamara Coast-to-Coast Way in Cornwall. (SL)(S)(R) **2.05 to 3.05 The Traitors** (SL)(S)(R)(AD)

ITV1

Freeview HD 103 Sky HD 103 Virgin TV HD 103 Freesat HD 111

6.00 Good Morning Britain (S) **9.00 Lorraine** Entertainment, current affairs and fashion news, as well as showbiz stories and celebrity gossip. (S) **10.00 This Morning** With a mix of celebrity chat, advice and competitions. (S)

12.30 Loose Women Topical debate. (S)

1.30 ITV News (S) and **Weather** including **Local News** (S) and **Weather**

2.00 Dickinson's Real Deal David Dickinson and his team are in Stoke-on-Trent, with Tracy Thackray-Howitt assessing a collection of James Bond books and Mark Stevens splashing out a five-figure sum. (S)(AD)

3.00 Riddiculous Adil Ray presents another edition of the quiz, with Amy and Tom, Louis and Ben, and Thisara and Dion taking part. (S)

4.00 Jeopardy! Presenter Stephen Fry welcomes new challengers Fiona and Mo, who hope their quiz skills and quick reactions will be enough to defeat the reigning champion. (S)

5.00 The Chase Bradley Walsh presents as contestants Rowland, Anya, Heather and Kodi work as a team to take on one of the ruthless Chasers and secure a cash prize. (S)

6.00 Local News (S) and **Weather**

6.30 ITV News (S) and **Weather**

7.30 Emmerdale Nicola is uneasy; Chas has a hospital appointment; and Charity pretends that she is coping. ***See Soaps, page 28.*** (S)(AD)

8.00 Coronation Street Liam gears up to fight back against Mason; Bernie gets close to learning Paul's secret; Chesney makes amends with Joseph; and Carla encourages Simon and Bobby to bond. ***See Soaps, page 24.*** (S)(AD)

9.00 Born from the Same Stranger NEW ★★★★ 1 of 4. Documentary series following the stories of people born from anonymous donors. A man gets more than he bargained for when he puts his DNA on two commercial websites and within days meets up with four half-siblings. ***See feature, page 19, & Highlights.*** (S)(AD)

10.00 ITV News at Ten (S) and **Weather** including **Local News** (S) and **Weather**

10.45 Trigger Point 1 of 6. Action thriller starring Vicky McClure. Two bomb disposal officers are called out to a Met counterterrorism operation at a London housing estate to investigate a potential bomb factory. (S)(R)(AD)

11.40 Trigger Point 2 of 6. CCTV footage leads Washington and the team to a warehouse, where they uncover bomb-making materials and find evidence that seems to confirm that the bombers were Islamist. (S)(R)(AD)

12.30 Significant Other 5 of 6. Comedy drama starring Katherine Parkinson. Sam receives a surprise visit from Shelley. (S)(R)(AD) **12.55 Teleshopping 3.00 Trump: The Return?** (SL)(S)(R) **3.50 Unwind with ITV** (S) **5.05 to 6.00 Dickinson's Real Deal** (SL)(S)(R)(AD)

ITV1+1 *Freeview 35, Sky 203, Virgin 114, Freesat 112*

(b/w) black and white (W) Widescreen (AD) Audio Description

CHANNEL 4

Freeview HD **104** Sky HD **138** Virgin TV HD **104/141** Freesat HD **126**

6.15 Countdown (S)(R) **6.55 Cheers** (S)(R) **7.45 3rd Rock from the Sun** (S)(R)(AD) **8.35 The King of Queens** (S)(R)(AD) **10.05 Frasier** (S)(R)(AD) **10.35 Frasier** (S)(R)(AD) **11.35 Channel 4 News Summary** (S) **11.40 Four in a Bed** (S)(R)

12.10 Four in a Bed From Norfolk. (S)(R)

12.40 Four in a Bed In Malborough, Devon. (S)(R)

1.10 Four in a Bed From Devon. (S)(R)

1.40 Four in a Bed Payment day arrives. (S)(R)

2.10 Countdown With guest Jon Culshaw. (S)

3.00 A Place in the Sun A couple search for a holiday home in Benalmádena. (S)(R)

4.00 A New Life in the Sun Former fish and chip shop owners Julie and Julia battle to turn a Spanish monastery into a venue for hire. (S)

5.00 Chateau DIY
NEW ★★★★★ Return of the property series that follows British families buying and renovating chateaux in France. ***See Highlights.*** (S)(AD)

6.00 Four in a Bed The first venue of the week is Greenhills Hotel in Tenby, Pembrokeshire, where the guests go on a seal safari. (S)(R)

6.30 The Simpsons *The War of Art:* Chaos ensues when Lisa's guinea pig destroys a painting in the family's living room. (S)(R)(AD)

7.00 Channel 4 News (S), **Weather**

8.00 Michael Mosley: Secrets of Your Big Shop 3 of 4. Documentary series. Michael goes undercover as a delivery man to help a couple from Milton Keynes who would love to lose weight and find the reason for their low moods, anxiety and bad skin. (S)(AD)

9.00 24 Hours in Police Custody *The Kane Line:* The documentary series follows major surveillance operations run by the Eastern Region Special Operations Unit against an organised crime gang, as 10 simultaneous armed raids are launched at dawn and the suspects are taken into custody. (S)(R)(AD)

10.00 Brits Down Under 3 of 6. Reality series. For many of the backpackers there is no paid work, however that does not mean a day off. Grant and Maeva run a tight ship and there are plenty of chores that need to be done – as well as looking after a baby goat. (S)(AD)
● ***The full series is available online via Channel 4.***

11.05 First Dates Mum-and-son duo Andrea and Stephan go on a double-date. (S)(R)(AD)

12.05 24 Hours in A&E Doctor Silas works his first-ever shift in resus. (S)(R)(AD) **1.00 Ramsay's Kitchen Nightmares USA** *Peter's*: 1 of 10. A visit to Babylon restaurant in New York. (SL)(S)(R) **1.50 Come Dine with Me** (S)(R) **2.30 Truelove** (SL)(S)(R)(AD) **3.20 Grand Designs** (SL)(S)(R)(AD) **4.15 Kirstie and Phil's Love It or List It** (SL)(S)(R)(AD) **5.10 Find It, Fix It, Flog It** (S)(R) **5.25 to 6.15 Undercover Boss Australia** (S)(R)

CHANNEL 4+1 *Freeview 15, Sky 204, Virgin 142, Freesat 121*

CHANNEL 5

Freeview HD **105** Sky HD **105** Virgin TV HD **105** Freesat HD **105**

6.00 to 9.15 Milkshake! 9.15 Jeremy Vine (S) **11.15 Storm Huntley** A debate on the day's talking points continues with Storm Huntley. (S)

12.45 Alexis Conran & Friends The actor, writer and broadcaster examines the important stories of the day, getting viewers' opinions on them. Followed by **5 News at Lunchtime.** (S)

1.45 Home and Away Felicity faces the consequences of her actions and pleads for a second chance, however Tane cannot be swayed; and Irene makes preparations to hear her fate. ***See Soaps, page 29.*** (S)(R)(AD)

2.15 Exit Stage Death: Picture Perfect Mysteries Whodunit starring Alexa PenaVega, Willie Aames and Carlos PenaVega. While backstage, a photographer discovers the body of the show's leading lady, murdered just before the curtain went up. (S)(R)

4.00 Bargain-Loving Brits in the Sun Meeting up with Val, an 82-year-old originally from Wales, who is now a bargain-loving Brit living in Mijas on the Costa del Sol. (S)(R)

5.00 5 News (S)

6.00 Sunshine Getaways with Amanda Lamb Amanda, JB Gill and Sam Pinkham compete to find holiday home rentals in Fife's East Neuk. Followed by **5 News Update.** (S)

7.00 Police Interceptors Documentary series. Following police on a manhunt for a suspect, as dog-handler Jen and crime-fighting canine Quantum search in the dark for the assailant; and a crackdown on cannabis cultivation leads police to £500,000 worth of Class B drugs farmed in a disused warehouse. (S)(R)

8.00 Traffic Cops Documentary series. It takes six units from two police forces to bring to a stop a suspected cloned van thought to be carrying stolen goods, which officers spot being thrown out of the window onto the motorway. Followed by **5 News Update.** (S)

9.00 A&E: Crash Scene Emergency Medical documentary series. In tonight's edition, emergency services and helicopter medics perform CPR on a 76-year-old man in cardiac arrest, before rushing him to the Critical Care Unit at University Hospital Coventry. (S)

10.00 Police: Hour of Duty 3 of 4. Documentary series. Tonight, police arrest a woman who is on a rampage with a hammer. Meanwhile, a chilling call comes in from a supermarket as a shopper is spotted browsing the aisles with an eight-inch knife in his back pocket. (S)(R)

11.05 Motorway Cops: Catching Britain's Speeders Following motorway officers as they crack down on bad drivers. (S)(R)

12.35 Criminals: Caught on Camera 4 of 6. (S)(R) **1.00 PlayOJO Live Casino Show** (S) **3.00 A Greek Odyssey with Bettany Hughes** (S)(R) **3.50 OMG: Rise of the Insta-Babes** (SL)(S)(R) **4.40 Divine Designs** (SL)(S)(R) **5.05 House Doctor** (SL)(S)(R) **5.30 Entertainment News on 5** (S) **5.40 Milkshake! Monkey's Amazing Adventures** (SL)(S)(R) **5.45 to 6.00 Paw Patrol** (SL)(S)(R)

CHANNEL 5+1 *Freeview 38, Sky 205, Virgin 155, Freesat 128*

ON DEMAND

Cristóbal Balenciaga

DRAMA Disney+

This six-part period drama – in Spanish and French with English subtitles – explores the late fashion designer's life story. Stars Alberto San Juan and Gemma Whelan. ***All episodes available now.***

YOU MIGHT ALSO LIKE...

Coco Chanel Unbuttoned

DOCUMENTARY BBC iPlayer

A one-off film telling the fashion designer's story, from a deeply unhappy childhood to becoming one of the world's most famous women. ***Available now.***

ITV1 VARIATIONS

ANGLIA No variations
BORDER No variations
CENTRAL No variations
CHANNEL No variations
GRANADA No variations
LONDON No variations
MERIDIAN No variations
TYNE TEES No variations
WEST No variations
WESTCOUNTRY No variations
YORKSHIRE No variations

ON THIS DAY... 2016

The first episode of superhero crime drama *Stan Lee's Lucky Man* aired on Sky1. Watch three seasons, starring James Nesbitt (pictured) and Darren Boyd, on NOW

MONDAY

BBC3

FREEVIEW 23 (HD **107** Eng+NI)

Sky **115/121/117** (Lon **173**) Virgin **107/157** Freesat **107**

BBC3 programmes begin at 7pm

8.00 Young MasterChef

7.00 Yianni: Supercar Customiser Double-bill. (S)
7.45 Press X to Continue (S)
7.55 The Catch Up News. (S)
8.00 Young MasterChef New edition The six remaining young cooks compete in the quarter-finals of the contest. ***See Highlights.*** (S)
9.00 The Traitors Double-bill. Speculations rise over a possible new Traitor; and another murder victim is revealed at breakfast. (S)

11.00 The Traitors: Uncloaked: Ed Gamble takes viewers inside the castle. (S)
11.30 Young MasterChef: The cooks compete in the quarter-finals. (S)
12.30 am Sky High Club: Scotland and Beyond: Triple-bill. (S) **2.00** Liar: The Fake Grooming Scandal (S)
3.00 to 4.00am Dubai Hustle (S)

BBC4

FREEVIEW 9/24 (HD **106**/Scot **108**)

Sky **116** Virgin **108/107** Freesat **108**

BBC4 programmes begin at 7pm

9.00 Britain's Lost Masterpieces

7.00 Seven Worlds, One Planet David Attenborough looks at the wildlife of Europe. (S)
8.00 Stolen: Catching the Art Thieves The theft of Edvard Munch's *The Scream* and *Madonna* in June 2004. (S)
9.00 Britain's Lost Masterpieces Examining whether a painting of a woman is by artist Joshua Reynolds. (S)
10.00 The Last Survivors Personal testimony from Holocaust survivors living in Britain. (S)

11.30 Treasures of the Indus: The history of the Indian subcontinent. (S)
12.30 am Inside America's Treasure House: The Met: Friends and donors rally round to save the Met. (S)
1.30 Seven Worlds, One Planet (S)
2.30 to 3.30am Stolen: Catching the Art Thieves: Documentary. (SL)(S)

ITV2

FREEVIEW 6 (+1 **29**)

Sky **118** (+1 **218**) Virgin **115** (+1 **315**) Freesat **113** (+1 **114**)

6.00 am Children's Programmes
9.00 Totally Bonkers Guinness World Records: With Matt Edmondson.
9.10 Chuck (S4, ep16) (S)
10.00 One Tree Hill: Double-bill. (S)
12.00 noon Secret Crush (S)
1.00 pm Dress to Impress (S)
2.00 Family Fortunes (S)
3.00 Chuck (S4, ep17) (S)
4.00 One Tree Hill: Double-bill. The doctors try to save Karen. (S4, ep21); and life for the gang years after leaving town. (S5, ep1) (S)

9.00 Love Island: All Stars

6.00 Celebrity Catchphrase With Nicola Coughlan. (S)
7.00 Deal or No Deal Game show with Stephen Mulhern. (S)
8.00 Superstore Double-bill, including: Amy brings her daughter to work. (S)
9.00 Love Island: All Stars New edition The reality dating series continues in the sizzling heat of paradise. (S)
10.05 Family Guy Double-bill, including: Peter gets jealous when Lois upstages him. (S)

11.05 Family Guy: Stewie uses steroids to increase his bees' honey output. (S)
11.35 American Dad!: Double-bill. (S)
12.35 Superstore: Double-bill. (S)
1.35 Iain Stirling's CelebAbility (S)
2.15 Totally Bonkers Guinness World Records (S) **2.45** Unwind with ITV
3.00 to 6.00am Teleshopping

ITV3

FREEVIEW 10

Sky **119** Virgin **117** Freesat **115**

6.00 am Classic Emmerdale (S)
6.30 Classic Coronation Street (S)
8.05 Where the Heart Is (S)
10.15 The Darling Buds of May (S)
11.25 The Royal: Medical drama. (S)
12.30 pm Heartbeat: Rural drama. (S)
1.40 Classic Emmerdale (S)
2.40 Classic Coronation Street (S)
3.50 Midsomer Murders: A burglar targets Midsomer. (S)
5.50 Downton Abbey: Robert faces a difficult decision; and Lord Merton continues his pursuit of Isobel. (S)

10.00 Professor T

6.55 Heartbeat Greengrass does a spot of grave robbing. (S)
8.00 Vera The ugly truth about a murder victim's past begins to emerge when the body of a drug dealer washes up on a beach; and Vera faces some revelations. (S)
10.00 Professor T Crime drama with Ben Miller. A University of Cambridge criminologist is persuaded by a former student to help police investigate a serial rapist. (S)

11.00 Innocent: Crime drama with Shaun Dooley and Katherine Kelly. (S)
12.05 am The Royal: A nurse causes a stir; and Ken and Alun contend with a farming family suffering a crisis. (S)
1.10 Where the Heart Is (SL)(S)
2.20 Unwind with ITV (S)
2.30 to 6.00am Teleshopping

ITV4

FREEVIEW 26

Sky **120** (+1 **220**) Virgin **118** (+1 **318**) Freesat **117** (+1 **118**)

6.00 am Snooker v Darts (S)
6.05 Minder: Comedy drama. (SL)(S)
7.05 The Sweeney: Police drama. (SL)
8.05 The Saint: Mystery thriller. (S)
9.10 Adventures of Sherlock Holmes (S)
10.20 Magnum, PI: Crime drama. (S)
11.20 The Saint: Mystery thriller. (S)
12.20 pm Adventures of Sherlock Holmes
1.30 Kojak: Crime drama. (S)
2.35 Magnum, PI: Crime drama. (S)
3.40 Minder: Comedy drama. (S)
4.45 The Sweeney: Police drama. (S)
5.50 BattleBots: Challenge series. (S)

9.00 Jaws

6.55 The Chase Celebrity Special With Sunetra Sarker, Matty Lee, David Arnold and Basil Brush. (S)
8.00 The Motorbike Show Henry Cole rides a new Royal Enfield Super Meteor in Monmouthshire. (S)
9.00 FILM Jaws Thriller starring Roy Scheider and Robert Shaw. A killer shark terrorises a beach resort on America's east coast. (W)(S) ★★★★★ *(1975)*

11.40 From Dusk Till Dawn: The Gecko brothers flee the shootout at the liquor store. (S1, ep2) (S)
12.40 am The Sweeney (SL)(S)
1.35 Auto Mundial (S)
2.05 Motorsport Mundial (S)
2.30 The Protectors (SL)(S)
3.00 to 6.00am Teleshopping

5STAR

FREEVIEW 32

Sky **128/129** Virgin **126** (+1 **326**) Freesat **131**

6.00am Teleshopping
8.00 Bargain-Loving Brits in the Sun **10.00** 22 Kids & Counting
11.00 Nightmare Tenants, Slum Landlords: A woman whose unruly tenants try to sue her.
12.00noon Traffic Cops
2.00pm Police Interceptors: Triple-bill, including: Police dog teams in Cleveland and Durham.
5.00 Car Pound Cops: Give Me My Car Back!: Following the work of vehicle recovery crews.

6.00 Home and Away (S)
7.00 GPs: Behind Closed Doors Doctors deal with bereavement. (S)
8.00 Casualty 24/7: Every Second Counts A patient has a fit. (S)
9.00 Shoplifters & Scammers: At War with the Law New edition Last in series. Methods used to thwart criminals. (S)
10.00 Armed & Dangerous: Caught on Camera A raid on a jewellers. (S)

11.00 Cold Case Killers: A look at the death of Michael Menson.
12.00m't Adults Only: Sex Dolls Delight **1.00am** Skin A&E
2.00 Casualty 24/7: Every Second Counts **2.50** GPs: Behind Closed Doors **3.35** Home and Away
4.00 to 6.00am Teleshopping

5USA

FREEVIEW 21

Sky **141/169** Virgin **120** (+1 **320**) Freesat **129**

6.00am Teleshopping
9.00 NCIS (S17, ep16)
9.55 Entertainment News on 5
10.00 NCIS: Double-bill.
11.55 Entertainment News on 5
12.00noon Law & Order (S2, ep6)
1.00pm Law & Order (S2, ep7)
2.00 Law & Order (S2, ep8)
3.00 Law & Order (S2, ep22)
4.00 Law & Order: A photographer is found murdered. (S3, ep1)
5.00 Law & Order: A political leader is assassinated. (S3, ep2)

6.00 NCIS Double-bill. The team investigates the death of an officer. (S17, ep17); and the body of a technician is found. (S17, ep18)
7.55 Entertainment News on 5 Stories. (S)
8.00 NCIS Double-bill, including: The team embarks on a treasure hunt. (S18, ep3)(S)
10.00 Law & Order: Special Victims Unit Rollins has an unexpected visitor. (S14, ep15) (S)

11.00 Law & Order: Special Victims Unit: Triple-bill, including: An author is attacked. (S14, ep3)
1.55am NCIS: Double-bill, including: A Navy Seal goes missing in Paraguay. (S14, ep24)
3.35 Criminals: Caught on Camera
4.00 to 6.00am Teleshopping

YESTERDAY

FREEVIEW 27

Sky **155** Virgin **129** (+1 **329**) Freesat **159**

6.10am Underground Worlds
8.00 Abandoned Engineering
10.00 World War Two from Above
11.00 World War Weird
12.00noon Great American Railroad Journeys: In Missouri.
1.00pm Antiques Roadshow
2.00 Bangers & Cash: Double-bill.
4.00 World War Two from Above
5.00 World War Weird: Japanese secret society's attempts to kill Charlie Chaplin; and Hitler's plan to use dogs to do a soldier's job.

6.00 Antiques Roadshow A visit to Kent. (S)
7.00 Great British Railway Journeys Double-bill, including: Michael heads to Durham. (S)
8.00 Secrets of the London Underground Tim and Siddy explore parts of Euston. (S)
9.00 Bangers & Cash Double-bill, including: Dave collects a stylish Swedish Volvo P1800S from an RAF base in the Midlands. (S)

11.00 Abandoned Engineering
12.00m't Great British Railway Journeys: Double-bill, including: A Cambridgeshire brick factory.
1.00am Fred Dibnah's World of Steam, Steel and Stone
2.00 Smoke & Steel: Documentary.
3.00 to 6.10am Teleshopping

REALLY

FREEVIEW 17

Sky **142** Virgin **128** Freesat **160**

6.00am Fantasy Homes by the Sea
7.00 Teleshopping
8.00 Salvage Hunters
10.00 The Yorkshire Auction House
11.00 Antiques Road Trip
12.00noon The Repair Shop
1.00pm Long Lost Family US
2.00 My 600lb Life: Documentary.
4.00 Animal Cops Philadelphia: A puppy that was attacked with a machete is rescued.
5.00 Helicopter ER: The doctors of the Yorkshire Air Ambulance.

6.00 The Yorkshire Auction House An attic filled with Ferrari memorabilia. (S)
7.00 Antiques Road Trip Double-bill, including: Roo Irvine and Steven Moore hunt antiques in Sunderland. (S)
9.00 The Yorkshire Auction House New edition Toys in Manchester. (S)
10.00 The Repair Shop Experts restore family heirlooms. (S)

11.00 Ghost Adventures: The crew heads to Deming, New Mexico.
12.00m't Kindred Spirits: A couple witness their chair levitate.
1.00am Ghost Adventures
2.00 Teleshopping **4.00** Animal Cops Detroit **5.00 to 6.00am** Animal Cops Philadelphia

TALKING PICTURES

FREEVIEW 82

Sky **328** Virgin **445** Freesat **306**

6.00am Stagecoach West **7.00 FILM** Fighting Man of the Plains *(1949)* **8.50** Vernon's Poolroom Routine **9.25 FILM** Murder In Reverse *(1946)*
11.00 Time to Remember
11.35 The Outer Limits (b/w)
12.35pm FILM Sammy Going South ★★★★ *(1962)* **3.00** The Saint **4.00** That Beryl Marston! **4.30** Look at Life
4.45 FILM The Thirty Nine Steps: Thriller. ★★★★ *(1978)*

6.50 What's On TPTV With Noel Previews. (S)
7.00 The Footage Detectives With archive footage of the Rolling Stones. (S)
8.00 The Brothers David considers leaving the firm to travel the world. (S)
9.05 FILM Hombre Western starring Paul Newman, Richard Boone, Fredric March and Diane Cilento. (S) ★★★ *(1966)*

11.20 FILM Cisco Pike: Thriller starring Kris Kristofferson. ★★★ *(1972)* **1.10am** Rhubarb: Comedy short with Eric Sykes.
1.55 Cinebox Memories
2.00 Maigret **3.50** Look at Life
4.00 Justice **5.00** Monty Nash
5.30 to 6.00am Honey West

ITVBE

FREEVIEW 28

Sky **131/132** Virgin **119** (+1 **319**) Freesat **119**

7.00am Billie and Greg:... **8.00** Making It Home... **9.00** LittleBe **12.00noon** Unboxed **12.30pm** The Real Housewives of Beverly Hills **1.20** The Only Way Is Essex **2.00** Buying and Selling **3.00** Million Dollar Listing: LA **4.00** The Real Housewives of Atlanta
5.00 The Real Housewives of New Jersey **6.00** Making It Home with Kortney & Kenny **7.00** Million Dollar Listing: LA **8.00** Dinner Date **9.00** The Real Housewives Ultimate Girls' Trip **10.00** The Real Housewives of Miami **11.00** Singletown **12.00m't** The Only Way Is Essex **12.45am** Unwind with ITV **1.00 to 7.00am** Shop

SKY ARTS

FREEVIEW 36

Sky **130/131** Virgin **123** Freesat **147**

6.00am La Traviata **8.05** *See 5.00pm* **9.05** *See 6.00pm* **10.00** *See 7.00pm* **11.00** Discovering **12.00noon** *See 5.00pm* **1.00pm** *See 6.00pm* **2.00** Skinner & Mina's Literary Road Trip: Pope & Swift **3.00** Classic Literature & Cinema **4.00** Discovering
5.00 Joy of Painting **6.00** Tales of the Unexpected **7.00** Alfred Hitchcock... **8.00** André Rieu: Fiesta Mexicana **9.50** Classic FM Live: Hall of Fame **11.50** Cirque du Soleil: Amaluna **1.00am** Andrea Bocelli:... **3.00** The South Bank Show **4.00** Discovering: **5.00 to 6.00am** Auction

(b/w) black and white (SL) Signed (S) Subtitles

E4
FREEVIEW 13 (+1 30)
Sky 135/136 (+1 235/236) Vir 106 (+1 306) Freesat 122

6.00 am Hollyoaks (S)
7.00 How I Met Your Mother (S)
8.00 Baby Daddy (S)
9.00 Brooklyn Nine-Nine (S)
10.00 The Big Bang Theory (S)
11.00 Modern Family: Double-bill. (S)
12.00 noon The Big Bang Theory: Back-to-back episodes. (S)
2.00 pm The Goldbergs: Double-bill. (S)
3.00 Modern Family: Double-bill. (S)
4.00 Brooklyn Nine-Nine (S)
5.00 The Big Bang Theory: Double-bill, including: A festive special. (S)

9.00 Celebrity Gogglebox

6.00 The Big Bang Theory Double-bill. Sitcom. (S)
7.00 Hollyoaks (S)
7.30 Modern Family Alex's company puts her up in a luxury apartment. (S)
8.00 The Dog House A large Newfoundland makes a good first impression. (S)
9.00 Celebrity Gogglebox Famous faces include Denise Van Outen. (S)
10.00 Gogglebox Shows include *Strictly Come Dancing*. (S)
11.05 Taskmaster: With Ardal O'Hanlon, Bridget Christie and Judi Love. (S)
12.10 am First Dates: Dating series. (S)
1.20 Celebrity Gogglebox (S)
2.25 Gogglebox: Opinions on TV. (S)
3.20 Taskmaster: Challenges. (S)
4.10 The Goldbergs: Double-bill. (S)
5.00 to 6.00am How I Met Your Mother

MORE4
FREEVIEW 18
Sky 136/137 (+1 236/237) Vir 147 (+1 347) Freesat 124

8.55 am A Place in the Sun (S)
10.25 A New Life in the Sun (S)
11.25 Find It, Fix It, Flog It (S)
12.30 pm Come Dine with Me: Back-to-back editions. (S)
3.10 Four in a Bed: Back-to-back editions, including: At the Borgue Hotel in Dumfries and Galloway; and the owners visit the Allscott Mill B&B in Telford, Shropshire. (S)
5.50 Kirstie and Phil's Love It or List It: The duo help Amy and Brian solve their predicament. (S)

7.55 Grand Designs

6.55 Escape to the Chateau Dick and Angel Strawbridge set about transforming one of the old outbuildings. (S)
7.55 Grand Designs Kevin visits Sue and Martin, who began their build back in 1999. (S)
9.00 Car S.O.S The duo restore Richard's 1953 Riley RMF. (S)
10.00 Titanic: Building the World's Largest Ship The liner's construction, and how 15,000 men toiled day and night to build it. (S)
11.05 24 Hours in A&E: A woman collapses at work following a thunderclap headache. (S)
12.05 am Car S.O.S (S) **1.05** Titanic: Building the World's Largest Ship (S) **2.10** 24 Hours in A&E (S)
3.15 to 3.45am Food Unwrapped Gets Chocolatey: Investigations. (S)

FILM4
FREEVIEW 14 (+1 47)
Sky 313 (+1 314) Virgin 428 (+1 430) Freesat 300

11.00 am Mandy: Drama starring Phyllis Calvert, Jack Hawkins and Mandy Miller. (b/w) (W)(S) ★★★ *(1952)*
12.55 pm Payroll: Crime drama staring Michael Craig and Billie Whitelaw. (b/w) (W)(S) ★★★ *(1961)*
3.05 Outcast of the Islands: Drama starring Ralph Richardson. (b/w) (W)(S) ★★★★ *(1951)*
5.05 The Lavender Hill Mob: Classic comedy starring Alec Guinness. (b/w) (W)(S) ★★★★★ *(1951)* ***See Films, pages 31-35.***

9.00 Flag Day

6.55 Ferris Bueller's Day Off Comedy starring Matthew Broderick. A teenager plays truant and spends the day dragging his friends into all manner of adventures. (W)(S) ★★★★ *(1986)*
9.00 Flag Day Crime drama with Sean Penn. A man lives a double life as a counterfeiter, bank robber and conman to provide for his daughter. (W)(S) ★★★ *(2021)* ***See Films, pages 31-35.***
11.15 The Lincoln Lawyer: Thriller with Matthew McConaughey. A lawyer realises the man he is defending has escaped justice for another crime. (W)(S) ★★★★ *(2011)*
1.35 to 3.50am Charcoal: Drama with César Bordón and Rômulo Braga. Subtitled. (W) ★★★ *(2022)*

SKY MIX
FREEVIEW 11
Sky 151 Virgin 135 Freesat 144

6.00 am Teleshopping
7.00 Border Security: America's Front Line **8.00** Nothing to Declare (S)
9.00 Motorway Patrol (S)
10.00 Stop, Search, Seize (S)
11.00 Highway Patrol: Double-bill. (S)
12.00 noon Motorway Patrol (S)
1.00 pm Border Patrol: Double-bill. (S)
2.00 Border Security: Australia's Front Line: Double-bill. (S)
3.00 Nothing to Declare: Double-bill. (S)
4.00 Stargate Atlantis (S4, ep16) (S)
5.00 Stargate SG-1 (S6, ep2) (S)

9.00 Rob & Romesh vs Cricket

6.00 Star Trek: Enterprise The crew comes to the aid of a dying alien. (S3, ep15) (S)
7.00 Stargate Universe Greer is trapped in rubble and left for dead. (S1, ep15) (S)
8.00 Merlin Arthur is wounded by a monster. (S1, ep13) (S)
9.00 Rob & Romesh vs Cricket: South Africa The duo try cricket in Cape Town. (S)
10.00 The Russell Howard Hour The host picks through the biggest news stories. (S)
11.00 Britain's Most Evil Killers: The search for David Bieber. (S)
12.00 m't World's Most Evil Killers (S)
1.00 am Night Cops: In Crewe. (S)
2.00 Brit Cops: Frontline Crime UK (S)
3.00 Highway Patrol: Double-bill. (S)
4.00 Motorway Patrol: Double-bill. (S)
5.00 to 6.00am Highway Cops (S)

DRAMA
FREEVIEW 20 (+1 60)
Sky 143 (+1 243) Virgin 116 (+1 316) Freesat 158

6.00 am Teleshopping
7.10 All Creatures Great and Small (S)
8.00 Doctors: Double-bill.
9.20 Classic Holby City (S)
10.40 Casualty: Medical drama. (S)
11.40 The Bill: Crime drama. (S)
12.40 pm Classic EastEnders: Double-bill.
2.00 Monarch of the Glen (S)
3.00 Bergerac: Detective drama.
4.10 All Creatures Great and Small: Siegfried allows Tricky Woo to stay.
5.20 Terry and June: Pilot episode of the drama starring June Whitfield. (S)

5.20 Terry and June

6.00 As Time Goes By Jean and Lionel fulfil their dream. (S)
6.40 Last of the Summer Wine Double-bill. Clegg takes care of a friendly dog for the day; and Tom and Smiler are sent on a mission. (S)
8.00 The Last Detective Drama starring Peter Davison. A stalker harasses Davies. (S)
9.35 New Tricks Double-bill. The team reinvestigates cases of rape; and the case of a murdered artist is reopened.
11.55 Spooks: The team seeks to halt the progress of a drug-trafficking cartel operating from Bournemouth to Bali. With Nicola Walker. (S)
1.15 am Hustle: Drama series. (S)
2.25 Terry and June: Classic sitcom.
2.55 Classic Holby City: Medical drama.
4.00 to 6.00am Teleshopping

QUEST
FREEVIEW 12 (+1 70)
Sky 144 Virgin 137 (+1 337) Freesat 167

6.00am *See 11.00pm* **6.30** Shed and Buried **7.00** Repair Shop **8.00** American Pickers **10.00** Chasing Classic Cars **11.00** Vintage Voltage **12.00noon** *See 11.00pm* **1.00pm** Money for Nothing **2.00** Repair Shop **3.00** Find It, Fix It... **4.00** Salvage Hunters **5.00** Salvage Hunters: Restorers **6.00** Wheeler Dealers **7.00** Aussie Gold Hunters **8.00** Salvage Hunters **9.00** Outback Opal... **10.00** Gold Divers **11.00** How Do They Do It? **12.00m't** *As 6.00pm* **1.00am** Border Control:... **2.00** *As 10.00am* **3.00** *As 11.00am* **4.00** How It's Made **5.00 to 6.00am** Teleshopping

QUEST RED
FREEVIEW 40
Sky 149 (+1 249) Virgin 168 Freesat 169

6.00am Animal Cops San Francisco **7.00** Animal Cops Houston **9.00** True Crime with Aphrodite Jones **10.00** Forensic Detectives **12.00noon** Cold Case (S1, ep11) **1.00pm** The Closer (S1, ep12) **2.00** The Perfect Murder **3.00** Still a Mystery: Double-bill. **5.00** Diabolical: Deadly Love **6.00** Cold Case (S1, ep12) **7.00** The Closer (S1, ep13) **8.00** A Killer's Mistake **9.00** Murder on CCTV **10.00** The Mentalist: Double-bill. **12.00m't** Forensic Detectives **1.00am** Murder on CCTV **2.00** Murder Comes to Town **3.00** FBI Files **4.00 to 6.00am** Teleshopping

LEGEND
FREEVIEW 41
Sky 148 Virgin 149 Freesat 137

8.00am Walker, Texas Ranger **9.00** Knight Rider **10.00** Star Trek: Deep Space Nine **11.00** FILM Danger Within (b/w) ★★★ *(1959)* **1.00pm** FILM Vendetta for the Saint ★★★ *(1968)* **3.00** FILM Taggart *(1965)* **4.50** Legend Lowdown **5.00** Star Trek **6.00** Star Trek: Deep Space Nine **7.00** Knight Rider **8.00** Walker, Texas Ranger **9.00** FILM Backdraft ★★★ *(1991)* **11.40** FILM Reborn *(2018)* **1.10am** FILM The Lawnmower Man 2: Beyond Cyberspace ★★ *(1995)* **3.00 to 4.30am** FILM The Haunted *(2018)* **5.30 to 8.00am** Shop

GREAT! movies
FREEVIEW 34 (+1 61)
Sky 321 (+1 322) Virgin 425 Freesat 302

6.00am Teleshopping **9.00** The Daughter Stalker *(2020)* **11.00** Too Late to Say Goodbye ★★ *(2009)* **1.00pm** The Lease *(2017)* **3.00** Final Recourse ★★ *(2013)* **5.05** The Gourmet Detective: A Healthy Place to Die **6.55** Lost Letter Mysteries: Higher Ground ★★ *(2017)* **9.00** Mechanic: Resurrection ★★ *(2016)* **11.05** Last Action Hero ★★★ *(1993)* **1.50am** A Dangerous Date ★★ *(2018)* **3.30** Wild West Chronicles **4.00** An Aurora Teagarden Mystery: Three Bedrooms, One Corpse ★★ *(2016)* **5.40 to 6.00am** GREAT! Movie News Extra

GREAT! tv
FREEVIEW 50 (+1 62)
Sky 157 (+1 257) Virgin 170 Freesat 142

6.00am Teleshopping **8.00** Diagnosis Murder **9.00** Sue Thomas: F.B.Eye **11.00** Castle **1.00pm** Sue Thomas: F.B.Eye **3.00** Diagnosis Murder **5.00** Murder, She Wrote: Double-bill. **7.00** M*A*S*H **9.00** The Avengers: Mrs Peel is kidnapped by an insane movie producer. **10.00** Randall and Hopkirk (Deceased) (S1, ep22) **11.00** The Persuaders! **12.00m't** M*A*S*H **2.00am** Randall and Hopkirk (Deceased) **3.00** Persuaders! **3.50** GREAT! Movie News Extra **4.00** Highway to Heaven **4.50** GREAT! Movie News Extra **5.00 to 6.00am** Teleshopping

DAVE
FREEVIEW 19 (+1 57)
Sky 111/112 Virgin 127 (+1 327) Freesat 157

6.00am Teleshop **7.10** The Force: Behind the Line **8.00** Border Force: America's Gatekeepers **10.00** Railroad Australia **12.00noon** Celebrity Storage Hunters **2.00pm** Top Gear **5.00** Rick Stein's Long Weekends **7.00** Richard Osman's House of Games **8.20** QI **9.00** QI XL: With Charlie Higson, Andy Hamilton, Rob Brydon and Alan Davies. **10.00** Alan Davies: As Yet Untitled **11.00** 8 Out of 10 Cats **12.00m't** Mock the Week **1.20am** QI **2.00** Schitt's Creek **2.25** Mel Giedroyc: Unforgivable **3.25** Richard Osman's House of Games **4.00 to 6.00am** Shop

CHALLENGE
FREEVIEW 48
Sky 145 Virgin 139 Freesat 146

6.00am Teleshopping **7.00** The Chase **10.00** Dickinson's Real Deal **11.00** Family Fortunes **12.00noon** Wheel of Fortune **1.00pm** Tenable **2.00** Who Wants to Be a Millionaire? Celebrity Special **3.00** Strike It Lucky **4.00** Bullseye **6.00** The Crystal Maze **7.00** Weakest Link **8.00** The Chase: Double-bill. **10.00** Who Wants to Be a Millionaire? Celebrity Special **11.00** Bullseye **12.00m't** Weakest Link **1.00am** Cash Trapped **2.00** The Chase **4.00** Who Wants to Be a Millionaire? Celebrity Special **5.00 to 6.00am** Bullseye

FOOD NETWORK
FREEVIEW 43
Sky 140/141 (+1 240/241) Vir 190 Freesat 148

6.00am Giada Entertains **7.00** *See 5.00pm* **8.00** NEW Valerie's Home Cooking **9.00** *See 4.00pm* **10.00** Jamie's Comfort Food **11.00** *See 8.00pm* **12.00noon** Bake Off **2.00pm** *See 6.00pm* **3.00** *See 10.00pm* **4.00** Magnolia Table... **5.00** NEW Pioneer Woman **6.00** James Martin's American... **7.00** Bake Off **8.00** Hairy Bikers: Route 66 **9.00** Tom Kerridge More Sunday Lunch **9.30** Tom Kerridge's American... **10.00** Rick Stein's... **11.00** Diners, Drive-Ins... **12.00m't** Beat Bobby Flay:... **1.00am** Restaurant:... **2.00 to 3.00am** Best Baker...

TRUE CRIME
FREEVIEW 67
Sky 146 Virgin 148 (+1 348) Freesat 135

6.00am Teleshopping **9.00** Judge Judy: Back-to-back editions. **7.00pm** Facing Evil **8.00** 48 Hours: A woman accused of setting her house on fire and then running over her husband. **9.00** Nightmare Next Door: Karin is found strangled to death. **10.00** Handsome Devils: Mary and her children are drawn into a web of lies and danger. **11.00** Killer Kids **12.00m't** Ice Cold Killers **1.00am** Nightmare Next Door **2.00** Handsome Devils **3.00** Evidence of Evil **4.00** Facing Evil: Double-bill. **4.55 to 6.00am** Judge Judy: Disputes.

GREAT! romance
FREEVIEW 52 (+1 63)
Sky 319 (+1 320) Virgin 424 Freesat 303

6.00am Shop **8.00** A Wedding to Remember *(2020)* **10.00** 40 Below and Falling at Christmas ★★ *(2015)* **12.00noon** Wedding of Dreams *(2018)* **2.00pm** Sealed with a Kiss *(2015)* **4.00** I Do, I Do, I Do *(2015)* **6.00** When Love Blooms *(2021)* **8.00** The Wedding Arrangement *(2022)* **9.50** GREAT! Movie News Extra **10.00** Cooking Up Love *(2020)* **11.55** GREAT! Movie News Extra **12.05am** Eat, Drink and Be Married *(2019)* **2.00** Highway to Heaven **3.10** The Wedding Ring *(2020)* **5.00 to 6.00am** Teleshopping

5ACTION
FREEVIEW 33
Sky 150 Virgin 130 Freesat 132

6.00am Shop **9.00** Entertainment News **9.10** Criminals: Caught on Camera **9.45** Extreme Tow Truckers **10.40** Traffic Cops **11.45** FILM Kansas Raiders ★★ *(1950)* **1.25pm** FILM Duel in the Sun ★★★ *(1946)* **4.00** Extreme Tow Truckers **5.00** Traffic Cops **6.00** Police Interceptors **8.00** Motorway Cops:... **9.00** FILM Gone in Sixty Seconds ★★★ *(2000)* **11.20** FILM Universal Soldier *(1992)* **1.25am** Frontline Police... **2.25** Seconds from Death **3.25** Criminals:... **3.50** Entertainment News **4.00 to 6.00am** Shop

W
FREEVIEW 25
Sky 132/133 Virgin 125 (+1 325) Freesat 156

6.00am Nigel Slater's Dish of the Day **6.25** Nigel Slater's Simple Suppers **6.50** Inside the Ambulance **7.20** My Kitchen Rules: Australia **9.00** Tipping Point **11.00** *See 6.00pm* **1.00pm** Tipping Point **4.00** My Dream Home **6.00** DIY SOS: The Big Build **7.00** MasterChef USA: United Tastes of America **8.00** Interior Design Masters with Alan Carr **9.20** 24 Hours in A&E **11.20** Katie Price: Harvey and Me **12.40am** One Born Every Minute **1.30** MasterChef Canada: Back to Win **2.30** *As 6.50am* **3.00 to 6.00am** Teleshopping

SKY & VIRGIN LISTINGS over the page

MONDAY

SKY SHOWCASE

Sky 106 (+1 206) Virgin 109 EE 340 (HD 355)

6.00 am The Early Rundown
7.00 Kay Burley: Double-bill.
8.00 Caught on Dashcam
9.00 Nothing to Declare
10.00 Curse of the Lost Amazon Gold: In the jungles of Peru.
11.00 Hope for Wildlife
12.00 noon Supergirl (S3, ep5)
1.00 pm MacGyver: Double-bill.
3.00 Hawaii Five-0 (S2, ep10)
4.00 S.W.A.T: Crime drama with Shemar Moore. (S5, ep15)
5.00 The Simpsons: Double-bill.

5.00 The Simpsons

6.00 The Office (US) Double-bill. Sitcom.
7.00 The Simpsons
8.00 Whale with Steve Backshall Whales that face the longest migratory journeys.
9.00 True Detective: Night Country New episode Crime drama with Jodie Foster. *See Highlights.* (S4, ep2)
10.20 Based on a True Story Double-bill, including: A charity auction goes awry. (S1, ep6)

11.30 Sex and the City: Double-bill, including: Samantha fulfils her fireman fantasy.
12.40 am The Force **1.35** Brit Cops: Rapid Response
2.30 Road Wars **3.00** Hawaii Five-0 **4.00** S.W.A.T **5.00 to 6.00am** Early Rundown

SKY ATLANTIC

Sky 108/109 (+1 208/209) EE 342 (HD 357)

6.00 am Fish Town
6.55 The Guest Wing
7.55 The Sopranos: Double-bill.
10.00 Billions: Double-bill.
12.15 pm Game of Thrones
1.20 Gomorrah: Double-bill.
3.20 Lovecraft Country: Double-bill, including: Atticus embarks on a road trip to seek his father. (S1, ep1)
5.40 Billions: Chuck embarks on a new case which has ties to Prince. (S7, ep4)

9.00 True Detective

6.50 Billions Sacker must confront a figure from her past. (S7, ep5)
7.55 Game of Thrones Daenerys makes a difficult decision in Mereen. (S5, ep5)
9.00 True Detective: Night Country New episode Crime drama with Jodie Foster. *See Highlights.* (S4, ep2)
10.20 Mare of Easttown Phone records lead Mare and Colin to a suspect. (S1, ep3)

11.30 Penny Dreadful: City of Angels: Mateo is invited into a new world. (S1, ep3)
12.35 am The Outsider (S1, ep2)
1.40 Winning Time: The Rise of the Lakers Dynasty
2.50 Game of Thrones
4.00 to 6.00am The Guest Wing

SKY WITNESS

Sky 107 (+1 207) Virgin 110 (+1 310) EE 341 (HD 356)

6.00 am Bondi Rescue
7.00 Border Patrol
8.00 Caught on Dashcam
9.00 Border Security: Canada's Front Line **10.00** UK Border Force **11.00** The Rookie
12.00 noon FBI (S5, ep4)
1.00 pm FBI: Most Wanted
2.00 Blue Bloods (S12, ep15)
3.00 Caught Red Handed
4.30 Nothing to Declare: Triple-bill. The work of customs officers in Australia.

9.00 The Good Doctor

6.00 Nothing to Declare Back-to-back editions.
8.00 Blue Bloods Frank investigates a police captain who is using her badge to get free goods from local stores. (S12, ep11)
9.00 The Good Doctor Shaun struggles to find a cause for a stroke in a young patient. (S6, ep14)
10.00 9-1-1 Athena fights to save an agoraphobic woman. (S4, ep2)

11.00 The Rookie (S4, ep22)
12.00 m't Transplant (S2, ep11)
1.00 am The Good Doctor
2.00 Chicago Med (S8, ep19)
3.00 The Force: Manchester
4.00 UK Border Force
5.00 to 6.00am Send in the Dogs: Documentary.

GOLD

Sky 110/111 (+1 210/211) Virgin 124 EE 344 (HD 359)

6.00 am Shop **7.05** Desmond's
8.00 Keeping Up Appearances
8.40 Ever Decreasing Circles
9.20 Hi-de-Hi! **10.00** Open All Hours **10.40** *See 4.00pm*
12.00 noon *See 2.40pm* **12.40pm** Ever Decreasing Circles
1.20 Open All Hours: Sitcom.
2.00 Dad's Army: Comedy.
2.40 Keeping Up Appearances
3.20 Hi-de-Hi!: Sitcom.
4.00 Last of the Summer Wine
5.20 Open All Hours: Comedy.

8.40 Ghosts

6.00 Keeping Up Appearances Sitcom.
6.40 Dad's Army Double-bill, including: The platoon has a steam engine problem.
8.00 The Thin Blue Line A plumbing crisis hits the station.
8.40 Ghosts A film crew visits Button House.
9.20 Not Going Out Double-bill, including: A lie backfires on Lee.
10.40 Live at the Apollo With Tom Allen.

11.40 Gimme Gimme Gimme: Tom comes over all broody.
12.20 am The Thin Blue Line
1.00 Ghosts: Comedy.
1.40 Not Going Out: Sitcom.
2.15 Live at the Apollo
3.05 Gimme Gimme Gimme
4.00 to 6.00am Teleshopping

DISCOVERY

Sky 125/126 (+1 225/226) Vir 177 (+1 377) EE 320 (HD 325)

6.00 am How It's Made: Dream Cars **7.00** Gold Divers
8.00 Building Off the Grid
9.00 Alaska: The Last Frontier
10.00 Salvage Hunters
11.00 Wheeler Dealers
1.00 pm Building Off the Grid
3.00 Blowing Up History
4.00 Alaska: Homestead Rescue: Double-bill, including: Free-range pig-farmers experience problems protecting their livestock.

9.00 Custom Carolina

6.00 Salvage Hunters Drew heads to Oxfordshire.
7.00 Wheeler Dealers Mike restores a classic 1985 MK1 Mazda RX7.
8.00 Outback Truckers Robbie's truck gets stuck in gravel.
9.00 Custom Carolina New edition The team works on a '60 Chevy Impala restoration.
10.00 Street Outlaws: Locals Only New edition Eight drivers compete in Idaho.

11.00 Expedition Bigfoot: A team member goes missing.
12.00 m't Deadliest Catch
1.00 am Custom Carolina
2.00 Street Outlaws: Locals Only: Motoring reality series.
3.00 Naked and Afraid XL
5.00 to 6.00am Teleshopping

SKY CINEMA PREMIERE

Sky 301 (+1 312) Virgin 401 EE 501 (HD 515)

6.00am Sky Cinema Preview **6.30** *See 3.40am* **8.40** *See 1.55am* **10.25** *See 6.15pm* **12.10pm** *See 8.00pm* **2.00** One More Shot: Thriller starring Scott Adkins and Alexis Knapp. ★★ *(2023)* **3.45** Fast X: Action adventure starring Vin Diesel and Jason Momoa. ★★★★ *(2023)* **6.15** King of Killers: Action thriller starring Frank Grillo and Alain Moussi. *(2022)*

8.00 No Hard Feelings

8.00 No Hard Feelings: Comedy starring Jennifer Lawrence. ★★ *(2023)* **10.00** One More Shot: Thriller with Scott Adkins. ★★ *(2023)* **11.45** Haunting of the Queen Mary: Horror starring Alice Eve. ★★ *(2023)* **1.55am** Little Bone Lodge ★★★ *(2023)* **3.40** May December ★★★★ *(2023)* **5.50 to 6.50am** Sky Cinema Preview

SKY CINEMA ACTION

Sky 307 Virgin 407 EE 507 (HD 521)

7.25am The Cinema List: Bourne **7.45** Stealth ★★ *(2005)* **9.55** Days of Thunder ★★★ *(1990)* **11.55** Game of Death *(1978)* **1.50pm** Game of Death II *(1980)* **3.40** Hancock ★★★ *(2008)*
5.20 The Hunger Games: Catching Fire: Fantasy. ★★★★ *(2013)* **8.00** The Hunger Games: Mockingjay – Part 1★★★ *(2014)* **10.15** Jackie Chan's Police Story ★★★★ *(1985)* **12.10am** Jackie Chan's Police Story 2 *(1988)* **2.15** *As 9.55am* **4.10 to 6.05am** *As 11.55am*

SKY CINEMA GREATS

Sky 304 Virgin 404 EE 504 (HD 518)

7.15am Rashomon (b/w) ★★★★★ *(1950)* **9.00** *See 8.00pm* **11.10** Paint Your Wagon ★★★ *(1969)* **1.55pm** Escape from Alcatraz ★★★★ *(1979)* **3.55** The Third Man (b/w) ★★★★★ *(1949)* **5.55** Stalag 17 ★★★★★ *(1953)*
8.00 Birdy: Psychological drama starring Matthew Modine. ★★★★ *(1984)* **10.05** Marnie ★★★ *(1964)* **12.20am** Barbarella ★★★★ *(1967)* **2.10** Hatari! ★★★ *(1962)* **5.00 to 6.00am** Sky Cinema Preview

SKY CINEMA SCI-FI & HORROR

Sky 311 Virgin 411 EE 511 (HD 525)

6.55am *See 1.10am* **8.45** *See 3.00am* **10.10** Snowmageddon ★ *(2011)* **11.45** The Pope's Exorcist ★★★ *(2023)* **1.35pm** Mary Shelley's Frankenstein ★★★ *(1994)* **3.50** The Core ★★★ *(2002)* **6.10** Escape from New York ★★★★ *(1981)* **8.00** M3gan ★★★ *(2022)*
9.45 Halloween ★★★★★ *(1978)* **11.20** Halloween II: Horror. ★★★ *(1981)* **1.10am** Moonshot ★★ *(2022)* **3.00** Friendship's Death *(1987)* **4.20** *As 10.10am* **5.55 to 7.45am** Wifelike ★★★ *(2022)*

ALIBI

Sky 109/110 (+1 209/210) Virgin 114 EE 343 (HD 358)

6.00am Teleshopping **7.15** Murdoch Mysteries **9.00** Rizzoli & Isles **10.00** Unforgettable **11.00** Without a Trace (S5, ep23) **12.00noon** The Doctor Blake Mysteries **1.00pm** Father Brown **2.00** Murdoch Mysteries **4.00** Rizzoli & Isles **5.00** Unforgettable **6.00** Without a Trace **7.00** Elementary (S4, ep24) **8.00** Father Brown
9.00 Death in Paradise (S4, ep8) **10.00** Murdoch Mysteries: Crime drama. (S16, ep4) **11.00** Justified **12.00m't** Elementary **1.00am** Unforgettable **2.00** Murdoch Mysteries **4.00 to 6.00am** Teleshopping

SKY MAX

Sky 113/114 Virgin 111 EE 346 (HD 361)

6.00am NCIS: Los Angeles (S12, ep14) **7.00** DC's Legends of Tomorrow (S3, ep4) **8.00** Supergirl (S3, ep5) **9.00** Stargate SG-1 **11.00** NCIS: Los Angeles (S12, ep15) **12.00noon** Supergirl (S3, ep5) **1.00pm** MacGyver **3.00** Hawaii Five-0 (S2, ep10) **4.00** S.W.A.T **5.00** DC's Legends of Tomorrow
6.00 Stargate SG-1 **8.00** Flintoff: Lord of the Fries **9.00** From (S1, ep3) **10.00** Based on a True Story: Double-bill. **11.10** The Force **1.00am** Brit Cops **2.00** Road Wars **3.00** Hawaii Five-0 (S2, ep10) **4.00** S.W.A.T **5.00 to 6.00am** Highway Patrol

SKY COMEDY

Sky 114/115 Virgin 112 EE 347 (HD 362)

6.00am Teleshopping **8.00** Young Rock **9.00** The Conners **10.00** Wellington Paranormal **10.30** House of Lies **11.40** Entourage **12.50pm** Bored to Death **2.00** The Comeback **3.10** Entourage **4.30** Wellington Paranormal
5.00 Mr Mayor **6.00** The Office (US): Double-bill. **7.00** Young Rock: Double-bill. **8.00** Will & Grace: Double-bill. **9.00** Veep: Double-bill. **10.15** Real Time with Bill Maher **11.25** Sex and the City: Double-bill. **12.40am** Sort Of **1.40** Tig Notaro: Boyish Girl Interrupted **2.45** Wellington Paranormal **3.45** Bored to Death **5.00 to 6.00am** Shop

SKY DOCUMENTARIES

Sky 121/122 Virgin 188 EE 352 (HD 367)

6.00am Fish Town **7.00** *See 5.00pm* **8.00** Directors **9.00** One Shot: The Football Factory **10.00** The Vietnam War **11.05** Janet Jackson **12.00noon** King in the Wilderness **2.10pm** For No Good Reason **4.00** Directors
5.00 Discovering: Karl Malden **6.00** One Shot: The Football Factory **7.00** Vietnam War **8.05** Janet Jackson **9.00** Six Silent Killings: Ireland's Vanishing Triangle **11.00** FILM Wig *(2019)* **12.50am** FILM Forced Out *(2023)* **2.50** Swiped: Hooking Up In The Digital Age **4.40** My Icon: Rachel Yankey **5.00 to 6.00am** *As 5.00pm*

SKY HISTORY

Sky 123/124 (+1 223/224) Vir 131 (+1 331) EE 353 (HD 368)

6.00am American Pickers **7.00** Storage Wars **8.00** Pawn Stars **9.00** Britain's Secret Islands **10.00** Curse of the Lost Amazon Gold **11.00** What on Earth? **1.00pm** Storage Wars **2.00** Flipping Bangers **3.00** Curse of Skinwalker Ranch **5.00** Pawn Stars **6.00** American Pickers **7.00** Forged in Fire **8.00** Storage Wars: Double-bill.
9.00 Secrets in the Ice **10.00** Mysteries of the Ancient Dead **11.00** Medieval Dead **12.00m't** Pawn Stars **1.00am** Storage Wars **2.00** History's Greatest Mysteries **3.00** Storage Wars **4.00 to 6.00am** What on Earth?

SKY SCI-FI

Sky 139/140 Virgin 122 EE 348 (HD 363)

6.00am Most Haunted **8.00** Shop **11.00** Merlin **12.00noon** Star Trek: Voyager **1.00pm** Star Trek: Deep Space Nine **3.00** Merlin **4.00** Stargate SG-1 **5.00** Star Trek: Voyager **6.00** Star Trek: Deep Space Nine: Double-bill.
8.00 Star Trek: Enterprise: Archer is turned into a primal life form. (S3, ep3) **9.00** FILM The Tomorrow Job: Sci-fi starring Grant Schumacher. ★★ *(2023)* **11.00** Grimm: Double-bill, including: Hank and Nick go in search of Bigfoot. (S1, ep21) **12.50am** True Blood **3.00** Star Trek: Enterprise **4.00 to 6.00am** Star Trek: Deep Space Nine

COMEDY CENTRAL

Sky 112/113 Virgin 132 (+1 332) EE 345 (HD 360)

6.00am Shop **8.00** Ridiculousness **9.00** Joel & Nish vs the World **10.00** Guessable? **11.00** *See 10.00pm* **1.00pm** Friends: Back-to-back episodes. Sitcom.
9.00 Kevin Bridges Live: The Story Continues **10.00** Impractical Jokers **10.30** Impractical Jokers: Twists and Turns **11.00** Al Murray: A Glass of White Wine for the Lady **12.00m't** Alternative Comedy Experience **1.00am** Most Ridiculous: Double-bill. **2.00** Channel Hopping with Jon Richardson **3.00** Rhod Gilbert's Growing Pains **3.45** Funniest Adverts on the Planet **4.10** Friends **5.00 to 6.00am** Shop

SKY NATURE

Sky 124/125 Virgin 189 EE 354 (HD 369)

6.00am Undiscovered Vistas **7.00** Monkey Life **8.00** Shadowlands **9.00** Wild Family Ties **10.00** Into the Wild:... **11.00** Great Parks of Africa **12.00noon** Arctic Secrets **1.00pm** Monkey Life **2.00** Shadowlands **3.00** Wild Family Ties **4.00** Into the Wild:... **5.00** *See 11.00pm* **6.00** Arctic Secrets
7.00 Monkey Life **8.00** Whale with Steve Backshall **9.00** Wild Rockies **10.00** Arctic Secrets **11.00** Great Parks of Africa **12.00m't** Kingdom of the Tide **1.00am** Gangs of Lemur Island **2.00** *As 8.00pm* **3.00** Wild Rockies **4.00** Shadowlands **5.00 to 6.00am** Wild Family...

NAT GEO

Sky 129/130 (+1 229/230) Virgin 183 (+1 383)

6.00am Teleshopping **8.00** Food Factory **9.00** *See 9.00pm* **10.00** World War II: Secrets from Above **11.00** Megafactories **12.00noon** Car S.O.S **1.00pm** Dutch Caribbean Coastguards **2.00** *See 9.00pm* **3.00** Rise and Fall of the Mayas **4.00** Ghost Ships of the Great Lakes
5.00 Car S.O.S **6.00** Lost Treasures of Egypt **7.00** *See 9.00pm* **8.00** Inside Sydney Airport **9.00** Air Crash Investigation **12.00m't** To Catch a Smuggler **1.00am** Banged Up... **2.00** Lords of War **2.30** Food Factory **3.20** Food Factory USA **4.10** Secrets of the Zoo... **5.00 to 6.00am** Shopping

SKY CRIME

Sky 122/123 (+1 222/223) Vir 121 (+1 321) EE 349 (HD 364)

6.00am Highway Patrol **7.00** UK Border Force **8.00** Border Patrol **9.00** Nothing to Declare **10.00** Caught Red Handed **11.30** Motorway Patrol **12.00noon** *See 6.00pm* **1.00pm** Killing Mum and Dad **2.00** Killer in My Village **3.00** Most Evil Killers **5.00** What the Killer Did Next
6.00 How I Caught the Killer **7.00** Most Evil Killers **9.00** Forensics: Catching the Killer **10.00** What the Killer Did Next **11.00** Most Evil Killers **12.00m't** *As 2.00pm* **1.00am** Murders That Shocked... **2.00** The Real Manhunter:... **3.00** Send in the Dogs **4.00** Road Wars **5.00 to 6.00am** *As 11.30am*

PICTURE: HBO 2024

(b/w) black and white (SL) Signed (S) Subtitles

SKY CINEMA COMEDY
Sky 308 Virgin 408 EE 508 (HD 522)

7.00am Bros: With Billy Eichner. ★★★★ *(2022)* **9.00** *See 2.05am* **11.05** Click: Starring Adam Sandler. ★★★ *(2006)* **1.00pm** Eurotrip: With Scott Mechlowicz. ★★ *(2004)* **2.35** The Joneses: Starring David Duchovny. ★★★★ *(2009)* **4.15** In & Out: Starring Kevin Kline. ★★★ *(1997)* **5.50** Hot Fuzz: With Simon Pegg and Nick Frost. ★★★★ *(2007)*

10.00 Scott Pilgrim vs...

8.00 The World's End: Starring Simon Pegg and Nick Frost. ★★★★ *(2013)* **10.00** Scott Pilgrim vs the World: Starring Michael Cera and Mary Elizabeth Winstead. ★★★★ *(2010)* **12.00m't** Hitch: With Will Smith and Eva Mendes. ★★★ *(2005)* **2.05am** Around the World in 80 Days ★★★ *(2004)* **4.10 to 6.00am** *As 1.00pm*

SKY CINEMA ANIMATION
Sky 305 Virgin 412 EE 500 (HD 514)

6.15am *See 10.15pm* **7.45** *See 11.45pm* **9.25** *See 1.20am* **11.00** Justin and the... *(2013)* **12.45pm** Gnomeo & Juliet *(2011)* **2.20** Ant Bully *(2006)* **4.00** Rugrats Go Wild *(2003)* **5.30** Minions: Rise of Gru *(2022)* **7.10** Shrek the Third *(2007)*
8.50 Teen Titans Go! & DC Super Hero Girls: Mayhem... *(2022)* **10.15** Vic the Viking *(2019)* **11.45** Birds of a Feather *(2019)* **1.20am** Even Mice Belong in Heaven *(2021)* **2.55** *As 4.00pm* **4.25 to 6.05am** *As 7.10pm*

SKY CINEMA DRAMA
Sky 310 Virgin 410 EE 510 (HD 524)

6.20am The Danish Girl ★★★ *(2015)* **8.25** *See 6.10pm* **10.15** *See 1.40am* **12.15pm** You Can Live Forever *(2022)* **1.55** Footloose ★★★ *(2011)* **3.55** Emily ★★★★ *(2022)* **6.10** Dance First ★★★ *(2023)*
8.00 Control: With Sam Riley. ★★★★ *(2007)* **10.05** Aisha: With Letitia Wright. ★★★★ *(2022)* **11.45** Alfie: Starring Jude Law. ★★ *(2004)* **1.40am** Goodbye Bafana ★★★★ *(2007)* **3.45** *As 12.15pm* **5.30 to 7.45am** *As 3.55pm*

SKY CINEMA FEEL GOOD
Sky 302 Virgin 402 EE 502 (HD 516)

6.00am *See 2.10am* **8.00** Allelujah ★★★ *(2022)* **9.50** The Holiday ★★★ *(2006)* **12.20pm** E.T. The Extra Terrestrial ★★★★★ *(1982)* **2.20** Lyle, Lyle, Crocodile ★★★ *(2022)* **4.20** Field of Dreams ★★★★★ *(1989)* **6.20** Liar Liar ★★★★ *(1997)*
8.00 Coach Carter: Sporting drama. ★★★ *(2004)* **10.20** The Phantom of the Open ★★★★ *(2021)* **12.15am** The Angels' Share ★★★★ *(2012)* **2.10** Blueback ★★★ *(2022)* **4.00 to 6.00am** *As 2.20pm*

SKY CINEMA FAMILY
Sky 306 Virgin 406 EE 506 (HD 520)

6.00am Spy Kids 3: Game Over ★★★ *(2003)* **7.35** *See 11.10pm* **9.25** *See 5.55pm* **10.55** *See 7.35pm* **12.20pm** Johnny English Reborn ★★★ *(2011)* **2.10** Agent Cody Banks ★★ *(2003)* **4.00** Agent Cody Banks 2: Destination London: Family comedy adventure. ★★ *(2004)* **5.55** Stuart Little: Comedy adventure starring Geena Davis. ★★★★ *(1999)*

9.05 The Horse Dancer

7.35 Stuart Little 2: Family adventure sequel featuring the voice of Michael J Fox. ★★★★ *(2002)* **9.05** The Horse Dancer: Family drama starring Sophie Bolen. *(2017)* **11.10** 3 Ninjas: Comedy adventure starring Michael Treanor. ★★ *(1992)* **1.00am** *As 2.10pm* **2.55** *As 4.00pm* **4.45 to 6.25am** Robo-Dog: Airborne *(2017)*

SKY CINEMA STAR TREK
Sky 303 Virgin 403 EE 503 (HD 517)

6.00am *See 12.05am* **8.15** *See 2.25am* **10.15** Star Trek III – The Search for Spock *(1984)* **12.15pm** Star Trek IV: The Voyage Home *(1986)* **2.15** Star Trek V: The Final Frontier *(1989)*
4.15 Star Trek VI: Undiscovered Country *(1991)* **6.15** Star Trek: Generations *(1994)* **8.15** Star Trek: First Contact *(1996)* **10.15** Star Trek: Insurrection *(1998)* **12.05am** Star Trek The Motion Picture *(1979)* **2.25** Star Trek II: The Wrath of Khan *(1982)* **4.30 to 6.25am** *As 10.15am*

SKY CINEMA THRILLER
Sky 309 Virgin 409 EE 509 (HD 523)

7.35am *See 12.20am* **9.45** Dig ★★★ *(2022)* **11.25** The Family ★★★ *(2013)* **1.25pm** Raging Fire ★★★★ *(2021)* **3.40** Hounded ★★★ *(2022)* **5.25** Inception ★★★★★ *(2010)*
8.00 Three Days of the Condor: Thriller starring Robert Redford. ★★★★ *(1975)* **10.10** The Dry: Crime drama starring Eric Bana and Genevieve O'Reilly. ★★★★ *(2020)* **12.20am** Lord of War ★★★★ *(2005)* **2.30** *As 9.45am* **4.10 to 6.15am** *As 11.25am*

MOVIES 24
Sky 325 (+1 326) Virgin 419 (+1 420)

6.00am Teleshopping **7.00** To Her, With Love ★★ *(2022)* **9.00** The Attraction Test ★★ *(2022)* **11.00** A Priceless Love ★★ *(2022)* **1.00pm** How to Con a Con: An Aurora Teagarden Mystery ★★ *(2020)* **3.00** Love Strikes Twice ★★ *(2021)*
5.00 The Blessing Bracelet ★★ *(2023)* **7.00** The Wedding Arrangement ★★ *(2022)* **9.00** It Was Always You ★★ *(2021)* **11.00** Listen Out for Love ★★ *(2022)* **1.00am** The Presence of Love ★★ *(2022)* **3.00** Girlfriendship ★★ *(2022)* **5.00 to 6.00am** Shop

SKY SPORTS MAIN EVENT
Sky 401 Virgin 501 EE 420 (HD 440)

6.00am Sky Sports News 7.00 Good Morning Sports Fans
7.45 LIVE Big Bash League Featuring coverage of the challenger play-off match.
11.45 The Best of The Big Bash The 2015 Final. **12.00noon The Football Show 1.00pm Transfer Talk 2.00 Transfer Centre**
3.00 LIVE SA20 *Sunrisers Eastern Cape v Pretoria Capitals.*
5.00 LIVE AFCON *Equatorial Guinea v Ivory Coast:* Coverage from Alassane Ouattara Stadium in Abidjan (kick-off **5.00**).
7.00 LIVE EFL *Leicester City v Ipswich Town:* (Kick-off **8.00**).
10.30 Back Pages Tonight 11.00 to 6.00am Sky Sports News

SKY SPORTS CRICKET
Sky 404 Virgin 504 EE 423 (HD 443)

6.00am England v South Africa 6.15 ICC Under-19s World Cup Cricket 6.45 Big Bash League
7.45 LIVE Big Bash League The challenger play-off match.
11.45 SA20 12.45pm Talking Cricket 1.45 Best of England v South Africa 2.00 SA20
3.00 LIVE SA20 *Sunrisers Eastern Cape v Pretoria Capitals:* The T20 match at St George's Park in Gqeberha.
7.30 Big Bash 8.30 Secrets of Success 9.30 SA20 10.30 Under-19s World Cup
11.30 Big Bash 4.30am Best of England v India 5.15 Best of England v South Africa 5.30 to 6.00am Under-19s World Cup

SKY SPORTS ARENA
Sky 408 Virgin 508 EE 427 (HD 447)

6.00am Netball Nations Cup 9.45 My Icon: Mary Cholhok 10.00 Premier League Darts
2.00pm The Wheelchair Super League Grand Final 2.15 Women's Super League 2.30 Unbeatable The latest news. **3.00 Netball Nations Cup**
6.45 My Icon: Mary Cholhok 7.00 Super League Highlights 8.00 Fight Night International George Kambosos Jr v Devin Haney from June 2022.
11.00 Netball Nations Cup 2.45am My Icon: Mary Cholhok 3.00 WTA Tennis 5.00 Daniel Anderson: Face To Face
5.30 to 6.00am James Roby: The Heart of a Saint

TNT SPORTS 1
Sky 410 Virgin 527 EE 408 (HD 430)

6.30am National League 7.00 Football's On 8.00 Premier League 11.00 National League 1.00pm T20 Cricket 3.00 PL 5.30 The Football's On 6.30 Match Officials Mic'd Up
7.00 LIVE Premier League *Brighton & Hove Albion v Wolverhampton Wanderers:* Featuring coverage of the top-flight match from AMEX Stadium (kick-off **7.45**).
10.15 Goals Reload 10.45 What I Wore 11.00 WWE
1.00am LIVE WWE Monday Night Raw Wrestling coverage.
4.15 Ariel Helwani Meets 5.30 to 6.00am UEFA Champions League – Classics Manchester United v Roma from 2007.

SKY SPORTS PREMIER LEAGUE
Sky 402 Virgin 502 EE 421 (HD 441)

6.00am PL Greatest Games 7.00 PL 8.00 PL Best Goals 9.00 Good Morning Transfers 10.00 Football Show 11.30 Ref Watch 12.00noon Football Show 1.00pm Transfer Talk 2.00 PL 3.00 PL 4.00 PL Best Goals
4.55 LIVE AFCON *Equatorial Guinea v Ivory Coast:* Coverage from Alassane Ouattara Stadium in Abidjan (kick-off **5.00**).
7.00 PL 100 7.45 My Icon
7.55 LIVE AFCON *Mozambique v Ghana:* (Kick-off **8.00**).
10.00 PL Icons 10.30 PL Retro 12.30am PL Icons 1.00 PL Years 3.00 PL Greatest Games 4.00 PL Best Goals 5.30 to 6.00am Premier League 100 Club

SKY SPORTS GOLF
Sky 405 Virgin 505 EE 424 (HD 444)

6.00am DP World Tour The Dubai Desert Classic. **12.00noon PGA Tour** The American Express.
6.00pm DP World Tour 7.00 PGA Tour 8.00 PGA Tour Champions Featuring a look ahead to 2024 PGA Tour Champions season.
9.00 PGA Tour The American Express. Highlights of day four of the tournament from PGA West Stadium Course at La Quinta Country Club in California.
10.00 DP World Tour 11.00 Roots: Paul Lawrie 11.30 Roots
12.00m't PGA Tour 1.00am DP World Tour 2.00 Roots: Paul Lawrie 2.30 Roots 3.00 PGA Tour 5.00 to 6.00am DP World Tour Action from day five.

SKY SPORTS MIX
Sky 416 Virgin 510 EE 429 (HD 449)

6.00am Super League Highlights 6.15 Big Bash League 7.15 ICC Under-19s World Cup Cricket
7.45 LIVE ICC Under-19s World Cup Cricket *Bangladesh v Ireland:* Coverage of the Group A match at Mangaung Oval in Bloemfontein, South Africa.
4.00pm Unbeatable 4.30 Super League 4.45 EFL
4.55 LIVE AFCON *Guinea-Bissau v Nigeria:* (Kick-off **5.00**).
7.00 Super League Highlights 7.45 EFL Greatest Games
7.55 LIVE AFCON *Cape Verde v Egypt:* (Kick-off **8.00**).
10.00 Golf 11.00 Fight Night 12.00m't Big Bash 4.00am Formula 1 5.00 to 6.00am SA20

TNT SPORTS 2
Sky 411 Virgin 528 EE 409 (HD 431)

6.00am MotoGP 7.00 Investec Champions Cup 11.00 Premiership Women's Rugby
12.00noon EuroCup Basketball 1.00pm MotoGP 3.00 Investec Champions Cup 5.00 Liberty A-League Women Highlights Action from the 13th round. **5.30 FIA Formula E Preview Show**
6.30 LIVE Ultimate Pool Featuring coverage of the Group 3 matches in the Champions League tournament.
9.30 UFC 12.30am Vanarama National League Highlights 1.00 NBA Action The latest action.
1.30 LIVE NBA *Dallas Mavericks v Boston Celtics:* (Tip-off **1.30**).
4.00 NBA on Fire 4.30 to 6.00am Classic Ligue 1

SKY SPORTS FOOTBALL
Sky 403 Virgin 503 EE 422 (HD 442)

6.00am EFL 9.00 WSL 10.00 Retro League One 12.00noon WSL 2.30pm EFL 3.30 EFL Goals 4.00 EFL 5.30 WSL 6.00 Bundesliga Highlights Show
7.00 LIVE EFL *Leicester City v Ipswich Town:* Coverage of the Championship match at King Power Stadium (kick-off **8.00**).
10.30 EFL 11.00 Bundesliga Highlights Show 12.00m't EFL 1.00am Championship Season Review 2.00 Best Goals: Efl Cup 2021-22
2.30 EFL Trophy Football
3.00 Old Firm Derby Best Goals 3.30 SPFL: Edinburgh Derby Best Goals 4.00 to 6.00am SPFL Greatest Games

SKY SPORTS NFL
Sky 407 Virgin 507 EE 426 (HD 446)

6.00am Neil Meets Odell Beckham Jr 6.15 Neil Meets Brock Purdy 6.30 Neil Meets The Chiefs 7.00 NFL Highlights
9.00 NFL Bitesize Highlights 10.00 NFL Highlights 12.00noon Good Morning Football 3.00pm NFL Highlights 5.00 NFL Bitesize Highlights
6.00 NBC's Pro-Football Talk Mike Florio and Chris Simms present this NFL talk show.
8.00 NFL Highlights Action from the third divisional match. **10.00 NFL Bitesize Highlights 11.00 Total Access** NFL news.
1.00am NFL Highlights 5.00 49 Hours 5.15 to 6.00am Kansas City Chiefs: The Franchise

EUROSPORT
Sky 413 Virgin 521 EE 412 (HD 435)

6.00am LIVE Australian Open Tennis Day nine action.
7.45 Australian Open Tennis Cube
8.00 LIVE Australian Open Tennis Continued coverage of day nine from Melbourne Park.
10.00 LIVE Australian Open Tennis More coverage of day nine from Melbourne Park.
1.00pm Australian Open Tennis Cube The latest news.
1.30 Australian Open Tennis
1.30am LIVE Australian Open Tennis The first of the women's singles quarter-finals.
2.00 LIVE Australian Open Tennis Quarter-final.
3.30 to 6.30am LIVE Australian Open Tennis The opening men's singles quarter-final.

TNT SPORTS 3
Sky 417 Virgin 529 EE 410 (HD 432)

6.00am Serie A 12.00noon T20 Cricket 1.00pm The Football's On Ian Stone is joined by Fin Taylor, Andy Jacobs, and Jason Cundy. **2.00 Serie A 5.00 National League 7.00 Abu Dhabi T10 Cricket** A look back at all the best cricket action from the Abu Dhabi T10. **9.00 Fishing: On the Bank 10.00 Investec Champions Cup 11.00 TNT Sports Cricket Reload**
11.15 LIVE Women's T20 Super Smash *Otago Sparks v Northern Brave:* Coverage of the match from University of Otago Oval.
2.45 to 6.30am LIVE T20 Super Smash *Otago Volts v Northern Brave:* Coverage of the match from University of Otago Oval.

RADIO

BBC RADIO 2
6.30am Zoe Ball **9.30** Vernon Kay **12.00noon** Jeremy Vine **2.00pm** Scott Mills **4.00** Sara Cox **7.00** Jo Whiley's Shiny Happy Playlist **7.30** Jo Whiley **9.00** The Blues Show with Cerys Matthews **10.00** DJ Spoony's Magnificent 7 **10.30** DJ Spoony's Rhythm Nation **12.00m't** OJ Borg **2.30am** One Hit Wonders **3.00** Pick of the Pops **4.00 to 6.30am** Wynne Evans

BBC RADIO 3
6.30am Breakfast **9.00** Essential Classics **12.00noon** Composer of the Week **1.00pm** Radio 3 Lunchtime Concert **2.00** Afternoon Concert **4.30** New Generation Artists **5.00** In Tune **7.00** Classical Mixtape **7.30** In Concert **10.00** Music Matters **10.45** Under Milk Woods **11.00** Night Tracks **12.30 to 6.30am** Through the Night

BBC RADIO 4
5.30am News **5.43** Prayer for the Day **5.45** Farming Today **5.58** Tweet of the Day **6.00** Today **9.00** Start the Week **9.45** Book of the Week **9.45 to 10.00 (LW)** Daily Service **10.00** Woman's Hour **11.00** Black, African and British **11.30** The Bottom Line **12.00noon** News **12.01pm to 12.04 (LW)** Shipping **12.04** You and Yours **12.57** Weather **1.00** The World at One **1.45** Ian Hislop's Oldest Jokes **2.00** The Archers **2.15** This Cultural Life **3.00** Counterpoint **3.30** The Food Programme **4.00** History on the Edge **4.30** Beyond Belief **5.00** PM **5.54 to 5.57 (LW)** Shipping **5.57** Weather **6.00** News **6.30** Just a Minute **7.00** The Archers **7.15** Front Row **8.00** Alderney: The Holocaust on British Soil **8.30** Crossing Continents **9.00** Wild Inside **9.30** Start the Week **9.59** Weather **10.00** The World Tonight **10.45** Book at Bedtime: Scenes from a Childhood **11.00** Word of Mouth **11.30** Today in Parliament **12.00m't** News, Weather **12.30am** Book of the Week **12.48** Shipping **1.00** As BBC World Service **5.20 to 5.30am** Shipping

CLASSIC FM
6.30am Classic FM Breakfast **9.00** Alexander Armstrong **12.00noon** Anne-Marie Minhall **4.00pm** Margherita Taylor **7.00** Smooth Classics **10.00** Calm Classics **1.00am** Bill Overton **4.00 to 6.30am** Early Breakfast

Local hosts Winnegate and Ofeina welcome the group to Tonga

Andi returns to host the 19th series

Around the World in 80 Weighs

REAL LIFE 9PM, C4

Moderation is the challenge for our plus-sized tourists as the six, who collectively lost almost 3st in Japan, travel to Tonga. The Brits feel at home on the Pacific Island, which ranks among the top 10 most-obese countries in the world, with a shockingly low life expectancy of 67. They meet Winnegate, who bonds with Marisa after an alarming visit to a diabetic clinic. Later, Winnie hosts a farewell feast for the group, who use all their willpower to eat smaller portion sizes at the Tongan banquet and, in a touching act of solidarity, pledge to help one another continue their healthier lifestyles long after their travels end. ★★★ **MC**

Great British Menu NEW COOKERY 8PM, BBC2

Andi Oliver returns to host as chefs from different UK regions set out to design a four-course menu on a specific theme and try to secure a place at the illustrious *Great British Menu* banquet. This time, we're expecting some dishes based on this year's Paris Olympics and Paralympics. Tom Kerridge, Ed Gamble and Nisha Katona judge the heat finals, and they'll also be joined each week by a guest judge. First off the cooking blocks are chefs from North East England: Cal Byerley from Newcastle, Huddersfield-born Samira Effa, Teesside's Scott John-Hodgson and Yorkshire's Adam Degg. Continues until Thursday. ★★★ **NC**

The FBI agents get a free-to-air premiere

FBI NEW DRAMA 9PM, SKY MIX, NOW

This US crime drama from *Law & Order* creator Dick Wolf just recently finished its fifth series on Sky Witness, but here on Sky Mix the third series is getting a free-to-air premiere from tonight. Maggie (Missy Peregrym), Jubal (Jeremy Sisto) and OA (Zeeko Zaki) return as the FBI special agents, with newcomer Tiffany Wallace (Katherine Renee Kane), as the team begin an investigation into a mass shooting at a media company. ★★★ **JP**

Gregg rolls out the barrel!

Inside the Factory FACTUAL 9PM, BBC2

In tonight's behind-the-scenes look at a factory, Gregg Wallace and Cherry Healey are investigating how 'Irish Champagne' is made, or 'a pint of Gat' as Guinness is affectionately called by the locals. The Guinness brewery in Dublin produces two million litres of the Irish stout each day. It's safe to say that it's probably one of the most famous drinks in the world, and Gregg is in Ireland's capital to find out exactly how it's produced. Working on this series means he's no stranger to an intake bay, and that's where he starts out, helping oversee the delivery of 30 tons of malted barley. Meanwhile, Cherry picks hops in Worcestershire and Ruth Goodman explores the history of Irish pubs. ★★★ **MC**

PICK OF THE DAY

Ben visits Niall and his dog sanctuary on Koh Samui

Ben Fogle meets a former chef who now runs a dog sanctuary

REAL LIFE 9PM, CHANNEL 5

In this latest edition of his series meeting those who have uprooted their lives for something more offbeat, Ben Fogle travels to the Thai island of Koh Samui, where Irish former chef Niall has built a dog sanctuary that treats and rehabilitates some of the island's stray canines. Ben joins Niall as he prepares food for 800 dogs and helps him with his daily feed rounds. He hears how Niall beat alcoholism thanks to his own pet dog Snoop and is now grateful to be alive to return the favour. Niall also shows Ben how, by ploughing funds into neutering the animals, he hopes to be able to dramatically reduce the number of strays on the island. ★★★★ **NH**

45 Years FILM 11.20PM, FILM4

Andrew Haigh, nominated in heaps of upcoming awards ceremonies for his latest film *All of Us Strangers* starring Andrew Scott and Paul Mescal, directed this 2016 BAFTA-nominated drama adapted from a short story by David Constantine. Tom Courtenay and Charlotte Rampling (who was Oscar-nominated for her role) are both on fantastic form here as a retired couple looking forward to marking their 45th wedding anniversary. But then a letter arrives out of the blue which makes them question the very relationship they are about to celebrate in such a lavish style... ★★★★★ **JP**

Tom Courtenay and Charlotte Rampling star

Jimmy and Briony at Sweden's famous furniture store

Food Unwrapped's Nordic Adventure

FACTUAL 8PM, C4

Who doesn't love a Swedish meatball? Jimmy Doherty and Briony May Williams can't resist a visit to IKEA HQ in this week's updated Nordic road trip, where the pair learn what makes the nation's meatballs so, er, Swedish. But first, in the fjords of west Norway Briony declares, 'There's a lot of sea to see!' as they find out how cod is being successfully farmed in giant enclosures mainly for the UK market. After a visit to a brown cheese factory, our travelling duo go to Finland to sample traditional dishes and find out what it is about the country that makes the Finnish the happiest on the planet! ★★★ **MC**

PHOTOS: ALAMY

BUY THE NEW ISSUE

TUESDAY

BBC1

Freeview HD 101 Sky HD 101 Virgin TV HD 101 Freesat HD 106

6.00 Breakfast (S) **9.30 Morning Live** (S) **10.45 Rip-Off Britain** Online shoppers who received the wrong order, but were refused a refund. (S)(R) **11.30 Homes Under the Hammer** Featuring properties in Sheffield and Lincolnshire. (S)(R)

12.15 Bargain Hunt Christina Trevanion leads today's teams in Peterborough. (S)(R)(AD)

1.00 BBC News at One (S) and **Weather**

1.30 BBC Regional News (S) and **Weather**

1.45 Doctors *Mrs Naked:* Jimmi helps one of his patients come down from a high. (S)(AD)

2.15 Money for Nothing Designer Duncan McKean takes on a pair of mirrors. (S)(R)

3.00 I Escaped to the Country 8 of 10. Sonali Shah reunites with past house-hunters in south Wales and Gloucestershire. (S)

3.45 The Repair Shop Items being restored include a pair of football boots and a jack-in-the-box that has lost its bounce. (S)(R)(AD)

4.30 The Travelling Auctioneers Izzie Balmer and JJ Chalmers travel to West Sussex. (S)

5.15 Pointless Quiz show. (S)

6.00 BBC News at Six (S) and **Weather**

6.30 BBC Regional News (S) and **Weather**

7 PM

7.00 The One Show Live topical reports. (S)(AD)

7.30 EastEnders The revelation of Gina and Dean's relationship leaves the Knights up in arms; Stacey encourages Kat to stay away from Nish; and Howie comforts Kim. (S)(AD)

8 PM

8.00 Waterloo Road 3 of 8. School-based drama series starring Angela Griffin. Shola's new obsession sends shockwaves through the school; and Joe tries to help Mike out. (S)(AD)

Kim Campbell..... *ANGELA GRIFFIN* Donte Charles..... *ADAM THOMAS*
Nicky Walters..... *KYM MARSH* Joe Casey ..... *JAMES BAXTER*
Lindon King ..... *VINCENT JEROME* Neil Guthrie..... *NEIL FITZMAURICE*
Shola Aku ..... *CHIAMAKA ULEBOR* Mike Rutherford.... *RYAN CLAYTON*

9 PM

9.00 Who Do You Think You Are? Genealogy series. Comedian Josh Widdicombe traces his ancestry, beginning with an early relative who was cut out of the family fortune, a courtier with personal access to King Charles I, and Elizabethan and Tudor nobility. (S)(R)(AD)

10 PM

10.00 BBC News at Ten (S)

10.30 BBC Regional News (S) and **Weather**

10.40 Tell Me Lies *Merry F***ing Christmas:* 5 of 10. Drama. Lucy and Stephen deal with family tension when they return home. (S)(AD)
● ***The full series is available online via BBC iPlayer.***

11.30 Tell Me Lies *And I'm Sorry if I Dissed You:* 6 of 10. Lucy decides to confront Stephen about what she found at Macy's memorial. (S)(AD)

12.15 Weakest Link Presenter Romesh Ranganathan is joined by contestants Kerry Godliman, Janet Street-Porter, Bez, Josh Jones, Jowita Przystal, William Hanson, Danny Clarke and Ruby Bhogal for the quiz. (S)(R) **1.00 Weather for the Week Ahead** (S) **1.05 to 6.00 BBC News** (S)

BBC2

Freeview HD 102 Sky HD 102 Virgin TV HD 102 Freesat HD 102

6.45 The Travelling Auctioneers (S)(R) **7.30 David & Jay's Touring Toolshed** (S)(R)(AD) **8.00 Planet Earth III** (SL)(S)(R)(AD) **9.00 Nicky Campbell** The day's talking points. (S) **10.00 BBC News** (S)

12.15 Politics Live The latest stories. (S)

1.00 Impossible Quiz with Rick Edwards. (S)(R)

1.45 Lightning Quiz hosted by Zoe Lyons. (S)(R)

2.15 Inside the Supermarket 2 of 6. The Sainsbury's innovation team finds a recyclable alternative for plastic food bags. (S)(R)(AD)

3.15 Kate Humble – Into the Volcano 2 of 2. Exploring the Vanuatu archipelago. (S)(R)(AD)

4.15 Trawlermen: Hunting the Catch *The Price Crash:* 2 of 6. *Siwrengale* skipper Darren Warters is out in the North Sea. (S)(R)(AD)

5.15 Flog It! Mark Stacey and Christina Trevanion head to Huddersfield, West Yorkshire. (S)(R)

6.00 Richard Osman's House of Games Richard Osman is joined by Craig Doyle, Tanni Grey-Thompson, Anne-Marie Imafidon and Leo Reich to test their general knowledge. (S)

6.30 David & Jay's Touring Toolshed David Jason and Jay Blades visit Kelsall Steam Festival in Cheshire, meeting a man who wants to learn how to do signwriting. (S)(AD)

7.00 Celebrity Antiques Road Trip Reality star Christine McGuinness and *Coronation Street* actor Colson Smith tour Cheshire to find the best antiques, with the help of experts Irita Marriot and Hettie Jago. (S)

8.00 Great British Menu
NEW ★★★★
Return of the culinary contest presented by Andi Oliver. This year's competition has a Olympic and Paralympic Games theme, beginning with the chefs from the northeast of England serving up their starters and fish dishes. Continues tomorrow. ***See Highlights.*** (S)

9.00 Inside the Factory Documentary. Gregg Wallace visits the Guinness brewery in Dublin, where he is guided through the processes involved in producing three million pints of the Irish stout every day. ***See Highlights.*** (S)(AD)

10.00 What We Do in the Shadows 4 of 10. Comedy series starring Natasia Demetriou. The vampires visit the Night Market. (S)(AD)
● ***The full series is available online via BBC iPlayer.***

10.25 Laugh Lessons *Toxic Ting.* (S)(R)

10.30 Newsnight (S)

11.10 Weather (S)

11.15 Moon
FILM ★★★★★
Sci-fi thriller starring Sam Rockwell, with the voice of Kevin Spacey. An astronaut working alone at a base on the moon discovers the disturbing truth about both the operation he is running and his own identity. (W)(S)(AD) ★★★★ *(2009)* ***See Films, pages 31-35.***

12.50 Garden Rescue A Scandinavian-inspired garden. (SL)(S)(R) **1.35 Animal Park** (SL)(S)(R)(AD) **2.20 to 3.05 Make It at Market** (SL)(S)(R)(AD)

ITV1

Freeview HD 103 Sky HD 103 Virgin TV HD 103 Freesat HD 111

6.00 Good Morning Britain (S) **9.00 Lorraine** Entertainment, current affairs and fashion news, as well as showbiz stories and celebrity gossip, presented by Lorraine Kelly. (S) **10.00 This Morning** A mix of celebrity chat, advice and competitions. Including **Local Weather** (S)

12.30 Loose Women Topical debate. (S)

1.30 ITV News (S) and **Weather** including **Local News** (S) and **Weather**

2.00 Dickinson's Real Deal David Dickinson is at the National Motorcycle Museum in Solihull, West Midlands, where one dealer ends up with the show's smallest profit ever. (S)(AD)

3.00 Riddiculous Quiz with Ranvir Singh in which Denise and Anna, Nafeesah and Ismail and Ilana and Cam take on the Riddlemaster. (S)

4.00 Jeopardy! Stephen Fry hosts the quiz in which Sarah and Anthony are presented with clues in the form of answers and must phrase their responses in the form of a question. (S)

5.00 The Chase Bradley Walsh presents as Latif from Stoke-on-Trent, Jo from Swindon, Tara from Co Durham and Alistair from Wigan work as a team to take on one of the Chasers. (S)

6.00 Local News (S) and **Weather**

6.30 ITV News (S) and **Weather**

7.30 Emmerdale Jimmy's guilt starts to show; Chas attempts to hide her fears; and Aaron's behaviour is becoming worse. (S)(AD)

8.00 The Martin Lewis Money Show: Live Consumer advice series. The personal finance expert answers the questions that matter, offering tips for making money go further. (S)

9.00 Coronation Street Bernie's road trip culminates in a shock revelation; Tracy demands a makeover for her birthday; Maria urges Liam to tell the police the truth; and the bailiffs call on the Baileys. (S)(AD)

10.00 ITV News at Ten (S) and **Weather** including **Local News** (S) and **Weather**

10.45 Trigger Point 3 of 6. Thriller starring Vicky McClure. A far-right group claims responsibility for the mosque attack, declaring it is in revenge for the Westhaven bombing. (S)(R)(AD)

11.40 Trigger Point 4 of 6. Sonya manages to trace the chemical explosive HMX used by the bombers to a government lab at Porton Down, while Lana begins to suspect members of her own team are involved. (S)(R)(AD)

12.30 Significant Other *As Sunday*. Last in series. A surprise phone call changes everything for Anna and Sam. (S)(R)(AD) **12.55 Teleshopping 3.00 James Martin's Spanish Adventure** (SL)(S)(R)(AD) **3.50 Unwind with ITV** (S) **5.05 to 6.00 Dickinson's Real Deal** (SL)(S)(R)(AD)

ITV1+1 *Freeview 35, Sky 203, Virgin 114, Freesat 112*

(b/w) black and white (W) Widescreen (AD) Audio Description

CHANNEL 4

Freeview HD **104** Sky HD **138** Virgin TV HD **104/141** Freesat HD **126**

6.15 Countdown (S)(R) **6.55 Cheers** (S)(R) **7.45 3rd Rock from the Sun** (S)(R)(AD) **8.10 3rd Rock from the Sun** (S)(R)(AD) **8.35 The King of Queens** (S)(R)(AD) **9.05 The King of Queens** (S)(R)(AD) **9.35 The King of Queens** (S)(R)(AD) **10.05 Frasier** (S)(R)(AD) **10.35 Frasier** (S)(R)(AD) **11.05 Frasier** (S)(R)(AD) **11.35 Channel 4 News Summary** (S) **11.40 Four in a Bed** (S)(R)

12.10 Four in a Bed From Blackpool. (S)(R)

12.40 Four in a Bed In West Sussex. (S)(R)

1.10 Four in a Bed From Hackney, London. (S)(R)

1.40 Four in a Bed Payment day arrives. (S)(R)

2.10 Countdown With guest Jon Culshaw. (S)

3.00 A Place in the Sun The hunt for a 'for ever home' in the town of Alvor in Portugal. (S)(R)

4.00 A New Life in the Sun Julie and Julia get their first paying customers in Spain. (S)

5.00 Chateau DIY Tim and Rebecca prepare to host their first-ever floral retreat. (S)(AD)

6.00 Four in a Bed Hospitality obsessive Tom plays host to the group at his Three Cliffs Bay Holiday Park in Gower, Swansea. (S)(R)

6.30 The Simpsons *You Don't Have to Live Like a Referee:* Lisa enters an essay-writing contest to sing the praises of her hero. (S)(R)(AD)

7.00 Channel 4 News (S), **Weather**

8.00 Food Unwrapped's Nordic Adventure Culinary documentary series. In this edition, Jimmy Doherty and Briony May Williams journey through the Nordic region, learning about cod farming in Norway, Swedish meatballs, and food that makes people in Finland happy. ***See Highlights.*** (S)(R)(AD)

9.00 Around the World in 80 Weighs 2 of 6. Documentary following six obese Brits as they travel the globe. Tonight, the tourists visit Tonga where they meet Ofeina, who is fighting to turn around the island's obesity crisis, but the traditional Tongan diet of raw fish is not a hit with the group. ***See Highlights.*** (S)(AD)

10.00 First Dates Dating programme. Barrister Sarah is paired with former military man Dan; Mancunian besties Megan and Ellena are on a double date with Liam and Dylan; and Aayziat meets astro-chemist Zac. (S)(AD)

11.05 Open House: The Great Sex Experiment 2 of 6. Jon and Danielle contemplate whether they are emotionally ready for having group sex. (S)(R)(AD)

12.05 Embarrassing Bodies (S)(R)(AD) **1.00 The Caribbean: Billionaires' Paradise** (SL)(S)(R)(AD) **1.55 Ramsay's Kitchen Nightmares USA** (SL)(S)(R) **2.50 Couples Come Dine with Me** (SL)(S)(R) **3.45 The Great Pottery Throw Down** (SL)(S)(R)(AD) **4.50 Undercover Boss Australia** (S)(R) **5.45 to 6.15 Food Unwrapped** (S)(R)(AD)

CHANNEL 4+1 *Freeview 15, Sky 204, Virgin 142, Freesat 121*

CHANNEL 5

Freeview HD **105** Sky HD **105** Virgin TV HD **105** Freesat HD **105**

6.00 to 9.15 Milkshake! 9.15 Jeremy Vine The issues of the day and viewers' opinions. (S) **11.15 Storm Huntley** Debate on the day's talking points, with viewers' calls on the biggest stories. (S)

12.45 Alexis Conran & Friends The actor, writer and broadcaster examines the important stories of the day, getting viewers' opinions on them. Followed by **5 News at Lunchtime.** (S)

1.45 Home and Away John, Harper and Dana try to buoy Irene as she worries about her sentencing; and Leah is rocked by nightmares about her ordeal with Vita Nova. (S)(R)

2.15 A Time To Kill: Mystery 101 Whodunit starring Jill Wagner, Kristoffer Polaha and Robin Thomas. An escaped serial killer and an attempt on Travis's life lead Amy Winslow to her most dangerous case yet. (S)(R)

4.00 Bargain-Loving Brits in the Sun A cosmetics saleswoman is starting a new business venture, offering personalised delivery of presents to loved ones of expats' friends and family back in the UK. (S)(R)

5.00 5 News (S)

6.00 Sunshine Getaways with Amanda Lamb Amanda, JB Gill and Sam Pinkham tour the coastal town of Sitges, outside Barcelona. Followed by **5 News Update.** (S)

7.00 GPs: Behind Closed Doors Medical documentary. In tonight's edition, Dr Taylor investigates an overnight A&E patient's lack of symptoms from a kidney infection, despite the confirmation that the diagnosis is correct. Followed by **5 News Update.** (S)

8.00 Dogs Behaving (Very) Badly Graeme Hall trains more dogs with behavioural issues, tonight including a pack of six Dachshunds who are disturbing the peace, kicking off whenever they spot other dogs, and a Rottweiler who controls his family's every move. Followed by **5 News Update.** (S)

9.00 Ben Fogle: New Lives in the Wild Documentary series. Tonight, Ben travels to Southeast Asia, meeting entrepreneur Niall who now helps the country's street-dogs after trading in his previous career. The pair explore his self-built dog sanctuary on the island of Koh Samui. ***See Highlights.*** (S)

10.00 James Bulger: The Trial Documentary following the story of the murder trial of Jon Venables and Robert Thompson, the two 10-year-old killers of toddler James Bulger. Featuring contributions from both the prosecution and defence teams. (S)(R)

11.30 Murdered for Revenge Documentary examining the murder of Natalie Harker. (S)(R)

12.35 Shoplifters: Caught Red Handed Crimes include pickpocketing and an attempted theft in a high-street store. (S)(R) **1.25 PlayOJO Live Casino Show** (S) **3.25 A Greek Odyssey with Bettany Hughes** In the Peloponnese. (S)(R) **4.40 Divine Designs** (S)(R) **5.05 House Doctor** (SL)(S)(R) **5.30 Entertainment News on 5** (S) **5.35 Milkshake! Monkey's Amazing Adventures** (SL)(S)(R) **5.45 to 6.00 Paw Patrol** (SL)(S)(R)

CHANNEL 5+1 *Freeview 38, Sky 205, Virgin 155, Freesat 128*

ON DEMAND

The Money Heist

DRAMA Netflix

In this Emmy-winning series, a group of criminals attempt to carry out the most perfect robbery in Spanish history – stealing 2.4 billion euros from the Royal Mint of Spain. ***All episodes available now.***

YOU MIGHT ALSO LIKE...

Berlin

DRAMA Netflix

In this spin-off from *The Money Heist*, a gang of thieves plan to steal gems from the most prestigious auction house in Paris. ***All episodes available now.***

ITV1 VARIATIONS

ANGLIA No variations
BORDER No variations
CENTRAL No variations
CHANNEL No variations
GRANADA No variations
LONDON No variations
MERIDIAN No variations
TYNE TEES No variations
WEST No variations
WESTCOUNTRY No variations
YORKSHIRE No variations

SUBSCRIBE TO TV TIMES

GET SIX ISSUES FOR £1!
Visit **magazinesdirect.com/C75E**
or call **0330 333 1113**
Quote code C75E

Lines open Mon-Fri 8.30am-7pm and Sat 10am-3pm (UK time). After the first 6 issues your subscription will continue on at the price stated at purchase. For full T&Cs visit magazinesdirect.com/terms. Offer closes 31 Oct 2024.

TUESDAY

BBC3

FREEVIEW 23 (HD **107** Eng+NI)

Sky **115/121/117** (Lon **173**) Virgin **107/157** Freesat **107**

BBC3 programmes begin at 7pm

9.00 Dubai Hustle

7.00 Yianni: Supercar Customiser Double-bill. (S)
7.45 The Fast and the Farmer-ish Contest. (S)
8.00 Ghosts US Triple-bill. (S)
9.00 Dubai Hustle New editions Double-bill, including: Last in series. Natasha's revelation leaves the other brokers reeling. (S)
10.00 FILM Every Day Romantic fantasy drama with Justice Smith. (W)(S) ★★★ *(2018)*
See Films, pages 31-35.

11.30 Back to Life: Double-bill, including: Miri sets about mending her friendship with Billy. (S)
12.20 am Liar: The Fake Grooming Scandal (S) **1.20** Dubai Hustle
1.50 Back to Life: Double-bill. (S)
2.40 Bad Education (S) **3.40 to 3.50am** The Fast and the Farmer-ish (S)

BBC4

FREEVIEW 9/24 (HD **106**/Scot **108**)

Sky **116** Virgin **108/107** Freesat **108**

BBC4 programmes begin at 7pm

10.00 Revenge: Our Dad the Nazi Killer

7.00 Seven Worlds, One Planet Life in North America. (S)
8.00 To the Manor Born (S)
8.30 Yes, Prime Minister (S)
9.00 England's Forgotten Queen: The Life and Death of Lady Jane Grey The clock is ticking for Jane. (S)
10.00 NEW Storyville – Revenge: Our Dad the Nazi Killer Documentary. Three brothers investigate if their father and uncle killed Nazi war criminals. (S)

11.30 The US and the Holocaust: Last in series. The first reports of the killing reach the United States.(S)
1.35 am Seven Worlds, One Planet (S)
2.35 to 3.35am Britain's Lost Masterpieces: Last in series. A search for paintings by world-renowned artists. (SL)(S)

ITV2

FREEVIEW 6 (+1 **29**)

Sky **118** (+1 **218**) Virgin **115** (+1 **315**) Freesat **113** (+1 **114**)

6.00 am Children's Programmes
9.00 Totally Bonkers Guinness World Records (S) **9.10** Chuck (S)
10.00 One Tree Hill: Double-bill. (S)
12.00 noon Secret Crush (S)
1.00 pm Dress to Impress (S)
2.00 Family Fortunes (S)
3.00 Chuck: Sarah and Chuck become suspicious of Casey. (S4, ep18) (S)
4.00 One Tree Hill: Double-bill. Haley begins her teaching career. (S5, ep2)(S); and Nathan decides to visit Dan in prison. (S5, ep3) (S)

10.05 Ruby Speaking

6.00 Catchphrase Celebrity Special With Tim Healy. (S)
7.00 Deal or No Deal Game show with Stephen Mulhern. (S)
8.00 Superstore Double-bill. (S)
9.00 Love Island: All Stars New edition The temperature is rising and there are plenty more surprises in store. (S)
10.05 Ruby Speaking New episode 2 of 6. Ruby discovers that turning on the charm boosts sales. (S)
10.35 Family Guy Animation. (S)

11.05 Family Guy: Animation. (S)
11.35 American Dad!: Double-bill, including: Principal Lewis, Roger and Jeff decide to go skiing. (S)
12.35 Superstore: Double-bill. (S)
1.35 The Stand Up Sketch Show (S)
2.35 Unwind with ITV (S)
3.00 to 6.00am Teleshopping

ITV3

FREEVIEW 10

Sky **119** Virgin **117** Freesat **115**

6.00 am Classic Emmerdale (S)
7.30 Classic Coronation Street (S)
8.05 Where the Heart Is (S)
10.15 The Darling Buds of May (S)
11.25 The Royal: Medical drama. (S)
12.30 pm Heartbeat: Rural drama. (S)
1.40 Classic Emmerdale (S)
2.40 Classic Coronation Street (S)
3.50 Midsomer Murders: Barnaby investigates the murder of a local councillor. Paul Kaye stars. (S)
5.50 Downton Abbey: Branson receives a proposition about the estate. (S)

8.00 Midsomer Murders

6.55 Heartbeat Greengrass finds himself the owner of stolen cigarettes; and Jo receives tragic news (S)
8.00 Midsomer Murders A socialite is found dead, and police investigations uncover a dark world of adultery and deceit in Midsomer Malham. (S)
10.00 Professor T Crime drama series starring Ben Miller. A librarian is poisoned at a drinks reception. (S)

11.00 Innocent: As Sally begins a return to work, the police question Anna Stamp as they attempt to uncover what it is she is hiding. (S)
12.05 am The Royal: Medical drama. (S)
1.10 Where the Heart Is (SL)(S)
2.20 Unwind with ITV (S)
2.30 to 6.00am Teleshopping

ITV4

FREEVIEW 26

Sky **120** (+1 **220**) Virgin **118** (+1 **318**) Freesat **117** (+1 **118**)

6.00 am Minder (SL)(S)
6.55 The Sweeney (SL)(S)
8.00 The Saint: Adventure. (S)
9.05 The Adventures of Sherlock Holmes (S) **10.15** Magnum, PI (S)
11.15 The Saint: Adventure. (S)
12.20 pm The Adventures of Sherlock Holmes (S) **1.30** Kojak (S)
2.40 Magnum, PI: Crime drama. (S)
3.40 Minder: Comedy drama. (S)
4.50 The Sweeney: Police drama. (S)
5.55 BattleBots: The UK's legendary hammer-bot, Beta, returns. (S)

9.00 Killer Elite

7.00 The Chase Celebrity Special With Yinka Bokinni and Eamonn Holmes. (S)
8.00 The Car Years Double-bill, including: Juudging the best Japanese sports car released in 1989. (S)
9.00 FILM Killer Elite Action thriller starring Jason Statham. A former secret agent takes on one last mission to save his mentor, but assassins are sent to stop him. (W)(S) ★★ *(2011)*

11.25 All Elite Wrestling: Rampage: Hard-hitting wrestling action. (S)
12.30 am From Dusk Till Dawn (S)
1.30 Auto Mundial (S)
2.00 Motorsport Mundial (S)
2.25 The Protectors (SL)(S)
2.50 Unwind with ITV (S)
3.00 to 6.00am Teleshopping

5STAR

FREEVIEW 32

Sky **128/129** Virgin **126** (+1 **326**) Freesat **131**

6.00am Teleshopping
8.00 Bargain-Loving Brits in the Sun **10.00** 22 Kids & Counting
11.00 Nightmare Tenants, Slum Landlords: Documentary series.
12.00noon Traffic Cops
2.00pm Police Interceptors: Triple-bill, including: Kev Salter shows presenter Rick Edwards how to spot a drunk driver.
5.00 Car Pound Cops: Give Me My Car Back!: A look at the work of vehicle recovery crews.

6.00 Home and Away Double-bill. (S)
7.00 Casualty 24/7: Every Second Counts A man is rushed in with suspected sepsis. (S)
8.00 GPs: Behind Closed Doors (S)
9.00 999: Emergency Call Out New edition A team is called to the scene of a suspected terrorist bomb. (S)
10.00 A&E After Dark Doctors s treat a haematoma. (S)

11.00 999: Critical Condition
12.00m't Adults Only: Sex Made Millionaires **1.00am** Skin A&E
2.00 Casualty 24/7: Every Second Counts: Documentary series.
2.50 GPs: Behind Closed Doors
3.35 Home and Away
4.00 to 6.00am Teleshopping

5USA

FREEVIEW 21

Sky **141/169** Virgin **120** (+1 **320**) Freesat **129**

6.00am Teleshopping
9.00 NCIS (S14, ep24)
9.55 Entertainment News on 5
10.00 NCIS: Double-bill.
11.55 Entertainment News on 5
12.00noon Law & Order (S2, ep9)
1.00pm Law & Order (S2, ep10)
2.00 Law & Order (S2, ep11)
3.00 Law & Order (S3, ep3)
4.00 Law & Order (S3, ep4)
5.00 Law & Order: Cerreta and Logan set out to investigate an illegal sweatshop. (S3, ep5)

6.00 NCIS Double-bill, including: Flashbacks reveal a murder case. (S18, ep2) (S)
7.55 Entertainment News on 5 (S)
8.00 NCIS The team embarks on a treasure hunt. (S18, ep3) (S)
9.00 Law & Order New episode Police drama. (S21, ep3)
10.00 Law & Order: Special Victims Unit The trial of pimp Bart Ganzel begins. (S14, ep17) (S)

11.00 Law & Order: Special Victims Unit: Triple-bill.
1.55 NCIS: Double-bill, including: Gibbs and Fornell track down the person who supplied drugs to Fornell's daughter. (S18, ep1)
3.35 Criminals: Caught on Camera
4.00 to 6.00am Teleshopping

YESTERDAY

FREEVIEW 27

Sky **155** Virgin **129** (+1 **329**) Freesat **159**

6.10am Secrets of the Transport Museum: Double-bill.
8.00 Abandoned Engineering
10.00 World War Two from Above
11.00 World War Weird
12.00noon Great American Railroad Journeys: In Kansas.
1.00pm Antiques Roadshow
2.00 Bangers & Cash: Double-bill.
4.00 World War Two from Above
5.00 World War Weird: The world's first tank, which failed to make it onto the battlefield.

6.00 Antiques Roadshow A visit to Kent. (S)
7.00 Great British Railway Journeys Double-bill, including: Michael travels on the oldest tracks in England. (S)
8.00 The Lakes with Simon Reeve The adventurer explores the Lake District. (S)
9.00 Bangers & Cash Double-bill. Derek auctions off a two-seater plane; and 100 motorbikes arrive. (S)

11.00 Abandoned Engineering
12.00m't Great British Railway Journeys: Double-bill, including: From Stirling to John O'Groats.
1.00am Fred Dibnah's World of Steam, Steel and Stone
2.00 Smoke & Steel: Documentary.
3.00 to 6.10am Teleshopping

REALLY

FREEVIEW 17

Sky **142** Virgin **128** Freesat **160**

6.00am Fantasy Homes by the Sea
7.00 Teleshopping
8.00 Salvage Hunters
9.00 The Repair Shop
10.00 The Yorkshire Auction House
11.00 Antiques Road Trip
12.00noon The Repair Shop
1.00pm Long Lost Family US
2.00 My 600lb Life: Documentary.
4.00 Animal Cops Philadelphia
5.00 Saving Lives at Sea: The volunteers race to save a surfer at the mercy of Storm Brendan.

6.00 The Yorkshire Auction House A couple clear out their home in Filey. (S)
7.00 Antiques Road Trip Double-bill, including: Raj and Catherine head to Bristol. (S)
9.00 Dr Pimple Popper James has mysterious, massive growths on his inner thigh. (S)
10.00 90 Day Fiancé UK New edition Victoria has an awkward first date at the airport. (S)

11.00 Ghost Adventures: The crew investigates malicious entities.
12.00m't Kindred Spirits: A ghost terrorises two girls.
1.00am Ghost Adventures
2.00 Teleshopping **4.00** Animal Cops Detroit **5.00 to 6.00am** Animal Cops Philadelphia

TALKING PICTURES

FREEVIEW 82

Sky **328** Virgin **445** Freesat **306**

6.00am FILM Dusty Ermine: Thriller. (b/w) ★★★ *(1936)*
7.45 FILM Band of Thieves: Comedy. (b/w) ★★ *(1962)*
9.10 FILM Kill Her Gently ★★ *(1957)* **10.40 FILM** Anything To Declare? ★★ (b/w) *(1938)*
12.10pm FILM Fanny: Drama with Leslie Caron. ★★★ *(1960)*
2.50 FILM The Great Van Robbery: Drama. ★★ *(1958)*
4.10 FILM Sleeping Car to Trieste (b/w) ★★★ *(1948)*

6.00 The Black Arrow (S)
6.30 Scotland Yard
7.05 The Four Just Men Collier examines a war scandal. (b/w) (S)
7.40 Dick Barton – Special Agent
7.55 Cinebox Memories
8.00 Manhunt A British airman is on the run in occupied France. (S)
9.05 Maigret The inspector looks into the murder of an accountant. In French. Subtitled.
10.55 Cellar Club with... (S)

11.00 FILM The Mephisto Waltz *(1971)* **1.15am** Cellar Club with...
1.20 FILM The Long Weekend *(1977)* **3.10** Cellar Club with...
3.15 FILM Howling III: Marsupials *(1987)* **5.10** Cellar Club with...
5.15 to 6.00am FILM Blow Your Own Trumpet (b/w) *(1958)*

ITVBE

FREEVIEW 28

Sky **131/132** Virgin **119** (+1 **319**) Freesat **119**

7.00am Billie and Greg: The Family Diaries **8.00** Making It Home with Kortney & Kenny **9.00** LittleBe **12.00noon** Unboxed **12.30pm** The Real Housewives of Beverly Hills **1.20** The Only Way Is Essex **2.00** Buying and Selling **3.00** Million Dollar Listing: LA **4.00** The Real Housewives of Atlanta **5.00** The Real Housewives of New Jersey
6.00 Making It Home with Kortney & Kenny **7.00** Million Dollar Listing: LA **8.00** Dinner Date **9.00** Million Pound Pawn **10.00** Botched **11.00** Singletown **12.00m't** The Only Way Is Essex **1.00 to 7.00am** Teleshopping

SKY ARTS

FREEVIEW 36

Sky **130/131** Virgin **123** Freesat **147**

6.00am Giselle **8.00** Joy of Painting **9.00** Tales of the... **10.00** Alfred Hitchcock... **11.00** Discovering **12.00noon** Joy of Painting **1.00pm** Tales of the... **2.00** Film Noir **3.00** Landscape Artist... **4.00** Discovering **5.00** The Joy of Painting **6.00** Tales of the... **7.00** Alfred Hitchcock...
8.00 The Michelangelo Code... **10.15** Wonderland: From JM Barrie... **11.15** Classic Literature & Cinema **12.15am** A Brush with Comedy **2.10** I Hate Jane Austen By Giles Coren **3.10** Sky Arts Book Club **4.10** The South Bank Show **5.10 to 6.00am** Auction

(b/w) black and white (SL) Signed (S) Subtitles

E4

FREEVIEW 13 (+1 30)

Sky 135/136 (+1 235/236) Vir 106 (+1 306) Freesat 122

6.00 am Hollyoaks (S)
7.00 How I Met Your Mother (S)
8.00 Baby Daddy (S)
9.00 Brooklyn Nine-Nine (S)
10.00 The Big Bang Theory (S)
11.00 Modern Family: Double-bill. (S)
12.00 noon The Big Bang Theory: Back-to-back episodes. (S)
2.00 pm The Goldbergs (S)
3.00 Modern Family: Double-bill. (S)
4.00 Brooklyn Nine-Nine (S)
5.00 The Big Bang Theory: Back-to-back episodes. (S)

10.00 Gogglebox

7.00 Hollyoaks Goldie makes a big discovery. (S)
7.30 Modern Family Phil visits his dad after he is given some worrying news. (S)
8.00 The Dog House A cheeky Jack Russell looks for a new home after his owner became unwell. (S)
9.00 Celebrity Gogglebox From 2020. Famous faces watch *The Repair Shop*. (S)
10.00 Gogglebox Views about *The Great British Bake Off*. (S)

11.05 Taskmaster: Chris Ramsey refuses to consume dried spaghetti. (S)
12.10 am First Dates (S)
1.15 Celebrity Gogglebox (S)
2.20 Gogglebox: Opinions on TV. (S)
3.15 Taskmaster: Challenges. (S)
4.05 The Goldbergs (S) **4.55 to 6.00am** How I Met Your Mother (S)

MORE4

FREEVIEW 18

Sky 136/137 (+1 236/237) Vir 147 (+1 347) Freesat 124

8.55 am A Place in the Sun (S)
10.25 A New Life in the Sun (S)
11.25 Find It, Fix It, Flog It (S)
12.30 pm Come Dine with Me: Back-to-back editions, including: Bill kicks off a series of dinner parties in and around Dundee. (S)
3.10 Four in a Bed: Back-to-back editions, including: The owners stay in Worcestershire. (S)
5.50 Kirstie and Phil's Love It or List It: The hosts help a couple with a four-bed house in Cheshire. (S)

5.50 Kirstie and Phil's Love It or List It

6.55 Escape to the Chateau Dick Strawbridge is determined to make sloe gin. (S)
7.55 Grand Designs Kevin McCloud meets a couple who have lived in a 1940s prefab house for eight years. (S)
9.00 24 Hours in A&E Lynn is rushed to St George's with a brain aneurysm. (S)
10.00 Emergency Zoltan is preparing to see his children for the first time after his partial leg amputation. (S)

11.05 The Emergency Ward: Dr Mya's stabbing victim is hanging onto life as he bleeds heavily. (S)
12.05 am Emergency Helicopter Medics: Charlie has injuries after coming off his dirt bike. (S) **1.10** 24 Hours in A&E (S) **2.15** Emergency (S)
3.20 to 3.50am Food Unwrapped (S)

FILM4

FREEVIEW 14 (+1 47)

Sky 313 (+1 314) Virgin 428 (+1 430) Freesat 300

11.00 am Kind Hearts and Coronets: Comedy starring Alec Guinness. (b/w) (S) ★★★★★ *(1949)*
1.10 pm High Noon: Western starring Gary Cooper and Grace Kelly. (b/w) (W)(S) ★★★★★ *(1952)*
2.50 3.10 to Yuma: Western starring Glenn Ford and Van Heflin. (b/w) (W)(S) ★★★★ *(1957)*
4.40 Sink the Bismarck!: Fact-based World War Two drama starring Kenneth More and Dana Wynter. (b/w) (W)(S) ★★★ *(1959)*

6.40 Footloose

6.40 Footloose Teen musical starring Kevin Bacon. A student from the city clashes with a preacher from a religious community, who believes dancing is wrong. (W)(S) ★★★ *(1984)*
9.00 Independence Day: Resurgence Sci-fi adventure starring Bill Pullman. Twenty years after the world was saved from aliens, another invasion begins. (W)(S) ★★★ *(2016)*

11.20 45 Years: Drama starring Charlotte Rampling and and Tom Courtenay. A woman's marriage starts to fall apart just before her anniversary. (W)(S) ★★★★★ *(2015)* *See Films, pages 31-35, and Highlights.*
1.15 to 3.45am Lean on Pete: Equine drama. (W)(S) ★★★★ *(2017)*

SKY MIX

FREEVIEW 11

Sky 151 Virgin 135 Freesat 144

6.00 am Teleshopping **7.00** Border Security: Australia's Front Line (S)
8.00 Nothing to Declare (S)
9.00 Motorway Patrol (S)
10.00 Stop, Search, Seize (S)
11.00 Highway Patrol: Double-bill. (S)
12.00 noon Motorway Patrol (S)
1.00 Border Patrol: Double-bill. (S)
2.00 Border Security: Australia's Front Line: Double-bill. (S)
3.00 Nothing to Declare (S)
4.00 Stargate Atlantis (S4, ep17) (S)
5.00 Stargate SG-1 (S6, ep3) (S)

9.00 FBI

6.00 Star Trek: Enterprise Dr Phlox puts the crew into a coma. (S3, ep16) (S)
7.00 Stargate Universe The Destiny crosses into another galaxy. (S1, ep16) (S)
8.00 Merlin Mackenzie Crook guest stars. (S2, ep1) (S)
9.00 NEW **FBI** Maggie and OA investigate a mass shooting. *See Highlights.* (S3, ep1) (S)
10.00 Killing Mum and Dad A man who believed it was his destiny to be a killer. (S)

11.00 Britain's Most Evil Killers (S)
12.00 m't World's Most Evil Killers: The Baton Rouge serial killer. (S)
1.00 am Night Cops (S)
2.00 Brit Cops: Frontline Crime UK (S)
3.00 Highway Patrol: Double-bill. (S)
4.00 Motorway Patrol: Double-bill. (S)
5.00 to 6.00am Highway Cops (S)

DRAMA

FREEVIEW 20 (+1 60)

Sky 143 (+1 243) Virgin 116 (+1 316) Freesat 158

6.00 am Teleshopping
7.10 All Creatures Great and Small (S)
8.00 Doctors: Double-bill.
9.20 Classic Holby City (S)
10.40 Casualty: Medical drama. (S)
11.40 The Bill: Crime drama. (S)
12.40 pm Classic EastEnders
2.00 Monarch of the Glen (S)
3.00 Bergerac: Jim is called to a castle.
4.10 All Creatures Great and Small: Tristan reviews Tricky Woo's diet.
5.20 Terry and June: The duo's daughter Wendy arrives.

10.00 New Tricks

6.00 As Time Goes By Jean is bridesmaid at Lionel's father's wedding. (S)
6.40 Last of the Summer Wine Double-bill, including: Eric Sykes guest stars as absent-minded Doggy. (S)
8.00 Dalziel & Pascoe When a clubber dies, the autopsy results reveal an even more disturbing truth. (S)
10.00 New Tricks The team is prompted to re-examine a three-year-old crime. (S)

11.20 Spooks: An American assassin is asked to come out of retirement to kill an Englishman. (S2, ep10) (S)
12.40 am Hustle: The team targets a ruthless sweatshop owner. (S)
2.00 Bergerac: Detective drama. (S)
3.00 Classic Holby City: Medical drama.
4.00 to 6.00am Teleshopping

QUEST

FREEVIEW 12 (+1 70)

Sky 144 Virgin 137 (+1 337) Freesat 167

6.00am How Do They... **6.30** Shed and... **7.00** Repair Shop **8.00** American Pickers **10.00** Chasing Classic... **11.00** Vintage Voltage **12.00noon** *See 11.00pm* **1.00pm** Money for Nothing **2.00** Repair Shop **3.00** Find It, Fix It... **4.00** Salvage Hunters **5.00** Salvage Hunters... **6.00** Wheeler Dealers **7.00** Aussie Gold Hunters **8.00** Salvage Hunters **9.00** Woodland Workshop **10.00** The Yorkshire Auction House **11.00** How Do They Do It? **12.00m't** Wheeler Dealers **1.00am** Border Control... **2.00** *As 10.00am* **3.00** Vintage Voltage **4.00** How It's Made **5.00 to 6.00am** Teleshopping

QUEST RED

FREEVIEW 40

Sky 149 (+1 249) Virgin 168 Freesat 169

6.00am Animal Cops Miami **7.00** Animal Cops Houston **9.00** True Crime with Aphrodite Jones **10.00** Forensic Detectives **12.00noon** Cold Case (S1, ep12) **1.00pm** The Closer (S1, ep13) **2.00** The Perfect Murder **3.00** Still a Mystery **5.00** Diabolical: Deadly Love **6.00** Cold Case (S1, ep14) **7.00** The Closer (S2, ep1) **8.00** A Killer's Mistake **9.00** Murder on CCTV **10.00** Who the (Bleep) Did I Marry? (S7, ep2) **11.00** The Victorian Murder Files **12.00m't** Forensic Detectives **1.00am** Murder on CCTV **2.00** Murder Comes to Town **3.00** FBI Files **4.00 to 6.00am** Shopping

LEGEND

FREEVIEW 41

Sky 148 Virgin 149 Freesat 137

8.00am *See 8.00pm* **9.00** Knight Rider **10.00** *See 6.00pm* **11.00** FILM Taggart *(1965)* **12.50pm** Legend Lowdown **1.00** FILM Apocalypse of Ice *(2020)* **2.50** Legend Lowdown **3.00** FILM Lightning Strikes ★★ *(2009)* **4.50** Legend Lowdown **5.00** Star Trek **6.00** Star Trek: Deep Space Nine **7.00** Knight Rider **8.00** Walker, Texas Ranger **9.00** FILM Blood And Money ★★ *(2020)* **10.50** FILM Acts of Vengeance: Drama. ★★ *(2017)* **12.35am** FILM Fighting Back ★★ *(1982)* **2.30 to 4.30am** FILM Memorial Day *(2011)* **5.30 to 8.00am** Teleshopping

GREAT! movies

FREEVIEW 34 (+1 61)

Sky 321 (+1 322) Virgin 425 Freesat 302

6.00am Shopping **9.00** Instakiller *(2018)* **11.00** Jane Doe: How to Fire Your Boss **1.00pm** April's Flowers *(2019)* **3.00** Landlord ★★ *(2017)* **5.05** The Gourmet Detective: Roux the Day *(2020)* **7.00** Martha's Vineyard Mysteries: A Beautiful Place to Die *(2020)* **8.50** GREAT! Movie News Extra **9.00** The Whole Truth ★★★ *(2015)* **10.55** Manhattan Night ★★★ *(2016)* **1.15am** Harrigan ★★ *(2013)* **3.10** GREAT! Movie News Extra **3.20** Wild West Chronicles **3.50** GREAT! Movie News Extra **4.00** Nightwaves ★★ *(2003)* **5.40 to 6.00am** GREAT! Movie News Extra

GREAT! tv

FREEVIEW 50 (+1 62)

Sky 157 (+1 257) Virgin 170 Freesat 142

6.00am Teleshopping **8.00** Diagnosis Murder **9.00** Sue Thomas: F.B.Eye **11.00** Castle **1.00pm** Sue Thomas: F.B.Eye **3.00** Diagnosis Murder **5.00** Murder, She Wrote **7.00** M*A*S*H **9.00** The Avengers: Steed attends a fancy-dress party. (S5, ep12) **10.00** Randall and Hopkirk (Deceased) (S1, ep23) **11.00** The Persuaders! **12.00m't** M*A*S*H **2.00am** Randall and Hopkirk (Deceased) **3.00** The Persuaders! **3.50** GREAT! Movie News Extra **4.00** Highway to Heaven **4.50** GREAT! Movie News Extra **5.00 to 6.00am** Teleshopping

DAVE

FREEVIEW 19 (+1 57)

Sky 111/112 Virgin 127 (+1 327) Freesat 157

6.00am Shop **7.10** Force: Behind the Line **8.00** Border Force: America's Gatekeepers **10.00** Railroad Australia **12.00noon** Storage Hunters UK: Celebrity Special **1.00pm** Ultimate Movers **2.00** Top Gear **5.00** Rick Stein's Long Weekends **6.00** Rick Stein's Mediterranean Escapes **7.00** Richard Osman's House of Games **8.20** QI **9.00** QI XL **10.00** Have I Got a Bit More Old News for You **11.00** 8 Out of 10 Cats **12.00m't** Mock the Week **1.20am** QI **2.00** Schitt's Creek **2.25** Meet the Richardsons **2.55** *As 7.00pm* **3.35** The Indestructibles **4.00 to 6.00am** Teleshopping

CHALLENGE

FREEVIEW 48

Sky 145 Virgin 139 Freesat 146

6.00am Teleshopping **7.00** The Chase **10.00** Dickinson's Real Deal **11.00** Family Fortunes **12.00noon** Wheel of Fortune **1.00pm** The Crystal Maze **2.00** Who Wants to Be a Millionaire? Celebrity Special **3.00** Strike It Lucky **4.00** Bullseye **6.00** The Crystal Maze **7.00** Weakest Link **8.00** The Chase **10.00** Who Wants to Be a Millionaire? Celebrity Special **11.00** Bullseye **12.00m't** Weakest Link **1.00am** Cash Trapped **2.00** The Chase **4.00** Who Wants to Be a Millionaire? Celebrity Special **5.00 to 6.00am** Bullseye: Double-bill.

FOOD NETWORK

FREEVIEW 43

Sky 140/141 (+1 240/241) Vir 190 Freesat 148

6.00am Giada Entertains **7.00** *See 5.00pm* **8.00** Valerie's Home... **9.00** *See 4.00pm* **10.00** Tom Kerridge More... **10.30** Tom Kerridge's... **11.00** *See 8.00pm* **12.00noon** *See 7.00pm* **2.00pm** *See 6.00pm* **3.00** *See 10.00pm* **3.30** *See 10.30pm* **4.00** Barefoot Contessa... **5.00** Pioneer Woman **6.00** James Martin's... **7.00** Bake Off **8.00** Hairy Bikers: Route 66 **9.00** Bake Off: Professionals **10.00** Rick Stein's... **10.30** Rick Stein's Taste of... **11.00** Diners, Drive-Ins... **12.00m't** Beat Bobby Flay... **1.00am** *As 11.00pm* **1.30 to 3.00am** Best Baker in America

TRUE CRIME

FREEVIEW 67

Sky 146 Virgin 148 (+1 348) Freesat 135

6.00am Teleshopping **9.00** Judge Judy: Back-to-back editions. **7.00pm** Facing Evil: Double-bill. **8.00** 48 Hours: A young woman who vanished after a night out in Milwaukee in October 2013. **9.00** Nightmare Next Door: In New Mexico, student Katie Sepich disappears after leaving a college party. **10.00** The Truth About My Murder **11.00** Killer Kids **12.00m't** Ice Cold Killers **1.00am** Nightmare Next Door **2.00** The Truth About My Murder **3.00** Evidence of Evil **4.00** Facing Evil: Double-bill. **4.55 to 6.00am** Judge Judy

GREAT! romance

FREEVIEW 52 (+1 63)

Sky 319 (+1 320) Virgin 424 Freesat 303

6.00am Teleshopping **8.00** Sun, Sand and Romance ★★ *(2017)* **10.00** Love Knots ★★ *(2021)* **12.00noon** Love at Sea *(2018)* **2.00pm** Listen Out for Love *(2022)* **4.00** Love, Bubbles & Crystal Cove *(2021)* **6.00** Our Dream Wedding ★★ *(2020)* **7.50** GREAT! Movie News Extra **8.00** The Beauty of Love *(2021)* **9.50** GREAT! Movie News Extra **10.00** Valentine Ever After: Drama. ★★ *(2016)* **12.05am** The Last Bridesmaid *(2019)* **2.00** Highway to Heaven **3.10** Surprised by Love *(2015)* **5.00 to 6.00am** Teleshopping

5ACTION

FREEVIEW 33

Sky 150 Virgin 130 Freesat 132

6.00am Shop **9.00** Criminals... **9.25** Extreme... **10.30** Traffic Cops **11.30** Police Interceptors **12.35pm** FILM When the Daltons Rode ★★★ *(1940)* **2.20** FILM The Gunfight at Dodge City ★★★ *(1958)* **4.00** Extreme... **5.00** Traffic Cops **6.00** Police Interceptors **8.00** Motorway Cops... **9.00** Most Dangerous Prisoners **10.00** Behind Bars **11.00** Coastguard... **12.00m't** Police Interceptors **1.00am** Frontline Police... **2.00** The Motorway **3.00** Seconds from Death **3.50** Entertainment News on 5 **4.00 to 6.00am** Shop

W

FREEVIEW 25

Sky 132/133 Virgin 125 (+1 325) Freesat 156

6.00am Nigel Slater's Dish of the Day **6.50** Inside the Ambulance **7.15** My Kitchen Rules: Australia **9.00** Tipping Point **11.00** DIY SOS: The Big Build **1.00pm** Tipping Point **4.00** My Dream Home **6.00** DIY SOS: The Big Build **7.00** MasterChef USA: United Tastes of America **8.00** Interior Design Masters with Alan Carr **9.20** 24 Hours in A&E: Double-bill. **11.20** Katie Price: What Harvey Did Next **12.40am** One Born Every Minute **1.30** MasterChef Canada: Back to Win **2.30** Inside the Ambulance **3.00 to 6.10am** Teleshopping

SKY & VIRGIN LISTINGS over the page

SKY & VIRGIN 23 JANUARY

SKY SHOWCASE

Sky 106 (+1 206) Virgin 109 EE 340 (HD 355)

6.00 am The Early Rundown
7.00 Kay Burley: Double-bill.
8.00 Caught on Dashcam
9.00 Nothing to Declare
10.00 Curse of the Lost Amazon Gold: In the jungles of Peru.
11.00 Hope for Wildlife
12.00 noon Supergirl (S3, ep6)
1.00 pm MacGyver: Double-bill.
3.00 Hawaii Five-0 (S2, ep11)
4.00 S.W.A.T: Hondo is forced to go on the run. (S5, ep16)
5.00 The Simpsons: Double-bill.

9.00 San Andreas

6.00 The Office (US) Double-bill. Sitcom.
7.00 The Simpsons Double-bill, including: Marge writes a novel.
8.00 David Attenborough's Global Adventure The greatest filming sequences of the broadcaster's career.
9.00 FILM **San Andreas** Disaster thriller with Dwayne Johnson. A helicopter pilot tries to rescue his daughter. ★★★ *(2015)*

11.10 Magnum P.I: Katsumoto goes undercover. (S5, ep13)
12.05 am The Force: Manchester
1.00 Brit Cops: Rapid Response
2.00 Road Wars: Documentary.
3.00 Hawaii Five-0 (S2, ep11)
4.00 S.W.A.T **5.00 to 6.00am** The Early Rundown

SKY ATLANTIC

Sky 108/109 (+1 208/209) EE 342 (HD 357)

6.00 am Richard E Grant's Hotel Secrets: Double-bill.
7.55 The Sopranos
10.05 Billions: Double-bill.
12.15 pm Game of Thrones
1.20 Gomorrah: Double-bill.
3.30 The Sopranos: Double-bill, including: Big Pussy comes under pressure from the FBI. (S2, ep10)
5.45 Billions: Axe turns to Chuck for a favour; and Chuck seeks counsel. (S7, ep6)

10.00 The Sopranos

6.50 Billions Chuck and Wendy face a family crisis. (S7, ep7)
7.55 Game of Thrones Jorah and Tyrion run into slavers; and the Sand Snakes mount an attack. (S5, ep6)
9.00 Julia The author turns to her friends at Le Cordon Bleu. (S2, ep3)
10.00 The Sopranos The FBI intensifies its surveillance of Tony's family as tensions mount. (S3, ep1)

11.05 Billions: Drama starring Paul Giamatti. (S7, ep12)
12.10 am Scenes from a Marriage
1.15 Lovecraft Country
2.30 Game of Thrones
3.35 In Treatment: Drama.
4.05 to 6.00am Richard E Grant's Hotel Secrets

SKY WITNESS

Sky 107 (+1 207) Virgin 110 (+1 310) EE 341 (HD 356)

6.00 am Bondi Rescue
7.00 Border Patrol
8.00 Caught on Dashcam
9.00 Border Security: Canada's Front Line **10.00** UK Border Force **11.00** The Rookie
12.00 noon FBI (S5, ep5)
1.00 pm FBI: Most Wanted
2.00 Blue Bloods: Frank, Baker, Garrett and Gormley experience guilt. (S12, ep16)
3.00 Caught Red Handed
4.30 Nothing to Declare

8.00 Blue Bloods

6.00 Nothing to Declare Back-to-back editions.
8.00 Blue Bloods Double-bill. Eddie tries to get justice for a sexual assault survivor. (S12, ep12); and tension escalates between Frank and Mayor Chase. (S12, ep2)
10.00 For Life Legal drama. Aaron must find a way to gain the upper hand; and Marie faces up to criminal charges. (S2, ep1)

11.00 The Rookie (S5, ep1)
12.00 m't Coroner (S4, ep10)
1.00 am Transplant: Drama.
2.00 Fire Country (S1, ep1)
3.00 Chicago Med (S8, ep20)
4.00 UK Border Force
5.00 to 6.00am Send in the Dogs: Documentary.

GOLD

Sky 110/111 (+1 210/211) Virgin 124 EE 344 (HD 359)

6.00 am Shop **7.10** Desmond's
8.00 *See 6.00pm* **8.40** *See 12.40pm* **9.20** Hi-de-Hi!
10.00 Open All Hours: Sitcom.
10.40 Last of the Summer Wine
12.00 noon *See 6.00pm*
12.40 pm Ever Decreasing Circles
1.20 Open All Hours: Sitcom.
2.00 Dad's Army: Comedy.
2.40 The Thin Blue Line
3.20 Hi-de-Hi!: Sitcom.
4.00 Last of the Summer Wine
5.20 Open All Hours: Sitcom.

10.40 Live at the Apollo

6.00 Keeping Up Appearances Sitcom.
6.40 Dad's Army Double-bill of the comedy.
8.00 The Thin Blue Line Football fever takes over the station.
8.40 Ghosts Double-bill, including: Mike has an epiphany on his first day at a new job.
10.00 Not Going Out Lee grows suspicious of Guy's motives.
10.40 Live at the Apollo With Nathan Caton.

11.40 Gimme Gimme Gimme: Linda lands herself in hospital. Kathy Burke stars.
12.20 am Ghosts: Double-bill.
1.35 Not Going Out: Sitcom.
2.20 Live at the Apollo
3.10 Desmond's: Comedy.
4.00 to 6.00am Teleshopping

DISCOVERY

Sky 125/126 (+1 225/226) Vir 177 (+1 377) EE 320 (HD 325)

6.00 am How It's Made: Dream Cars: Double-bill.
7.00 Gold Divers: Reality series.
8.00 Building Off the Grid
9.00 Alaska: The Last Frontier
10.00 Salvage Hunters
11.00 Wheeler Dealers
1.00 pm Building Off the Grid
3.00 Blowing Up History
4.00 Alaska: Homestead Rescue: Double-bill, including: Misty attempts to grow crops in the desert.

10.00 Hustlers Gamblers...

6.00 Salvage Hunters Drew visits Edinburgh.
7.00 Wheeler Dealers Mike hopes to double the price on a 1985 Mercedes 300 TD.
8.00 Outback Truckers Dru and Mish face flooding in Australia's Top End.
9.00 Gold Rush New edition Parker closes in on his season goal.
10.00 NEW **Hustlers Gamblers Crooks** A gambler ends up in a Vegas car chase.

11.00 Expedition Bigfoot: The team decides to split up and corner Bigfoot.
12.00 m't Deadliest Catch
1.00 am Gold Rush
2.00 Hustlers Gamblers Crooks
3.00 Naked and Afraid XL
5.00 to 6.00am Teleshopping

SKY CINEMA PREMIERE

Sky 301 (+1 312) Virgin 401 EE 501 (HD 515)

6.50am The Secret Kingdom ★ *(2023)* **8.35** Polite Society ★★★★ *(2023)* **10.35** *See 8.00pm* **12.20pm** *See 6.10pm* **2.20** Book Club: The Next Chapter: Comedy sequel with Jane Fonda. ★★ *(2023)* **4.20** A Tiger's Journey: Drama with Sunny Pawar and Claudia Gerini. ★★★ *(2023)* **6.10** No Hard Feelings: Comedy starring Jennifer Lawrence. ★★ *(2023)*

4.20 A Tiger's Journey

8.00 King of Killers: Action thriller starring Frank Grillo and Alain Moussi. *(2022)* **9.45** The Cinema List: Sky Original Thrillers **10.00** Haunting of the Queen Mary: Horror starring Alice Eve. ★★ *(2023)* **12.10am** Sisu: Action thriller starring Jorma Tommila. ★★★ *(2022)* **2.00** *As 2.20pm*
4.00 to 6.00am *As 8.35am*

SKY CINEMA ACTION

Sky 307 Virgin 407 EE 507 (HD 521)

6.05am Cinema List **6.20** Game of Death II *(1980)* **8.05** Jackie Chan's Police Story 2 *(1988)* **10.10** Act of Valour *(2012)* **12.05pm** Commuter *(2018)* **1.55** The Young Master *(1980)* **3.50** Ghost Rider *(2006)* **5.50** The Hunger Games: Mockingjay – Part 1 *(2014)* **8.00** The Hunger Games: Mockingjay – Part 2 *(2015)* **10.20** Man of Steel *(2013)* **12.50am** Once Upon A Time in China and America *(1997)* **2.35** *As 10.10am*
4.30 to 6.20am *As 1.55pm*

SKY CINEMA GREATS

Sky 304 Virgin 404 EE 504 (HD 518)

6.00am The Amazing Mr Blunden ★★★★ *(1972)* **7.50** *See 5.45pm* **9.55** Rio Grande (b/w) ★★★★ *(1950)* **11.55** Heaven Can Wait ★★★★★ *(1978)* **1.45pm** When Tomorrow Comes *(1939)* **3.35** Stalag 17 (b/w) ★★★★★ *(1953)* **5.45** Birdy ★★★★ *(1984)* **8.00** Marnie ★★★ *(1964)* **10.15** Zero Dark Thirty ★★★★ *(2012)* **12.55am** Marathon Man ★★★★ *(1976)* **3.00** The Dam Busters (b/w) ★★★★ *(1954)* **5.20 to 6.20am** SC Preview

SKY CINEMA SCI-FI & HORROR

Sky 311 Virgin 411 EE 511 (HD 525)

7.45am *See 3.15am* **9.55** Bodies Bodies Bodies ★★★★ *(2022)* **11.40** The Core ★★★ *(2002)* **2.00pm** Stealth ★★ *(2005)* **4.05** Paycheck ★★★ *(2003)* **6.10** M3gan ★★★ *(2022)* **8.00** Halloween: Horror starring Jamie Lee Curtis. ★★★★★ *(1978)* **9.45** The Cinema List: The 90s **10.00** Halloween II ★★★ *(1981)* **11.50** Halloween 6: The Curse of Michael Myers ★★ *(1995)* **1.25am** Wifelike ★★★ *(2022)* **3.15** The Amityville Horror ★★★ *(1979)* **5.15 to 6.55am** *As 9.55am*

ALIBI

Sky 109/110 (+1 209/210) Virgin 114 EE 343 (HD 358)

6.00am Shopping **7.15** Murdoch Mysteries **9.00** Rizzoli & Isles **10.00** Unforgettable **11.00** Without a Trace **12.00noon** The Doctor Blake Mysteries **1.00pm** Father Brown **2.00** Murdoch Mysteries **4.00** Rizzoli & Isles **5.00** Unforgettable **6.00** Without a Trace (S5, ep24)
7.00 Elementary (S5, ep1) **8.00** Father Brown (S5, ep6) **9.00** Death in Paradise (S5, ep1) **10.00** My Life Is Murder (S1, ep4) **11.00** Justified **12.00m't** Elementary (S5, ep1) **1.00am** Unforgettable **2.00** Murdoch Mysteries: Double-bill. **4.00 to 6.00am** Teleshopping

SKY MAX

Sky 113/114 Virgin 111 EE 346 (HD 361)

6.00am NCIS: Los Angeles **7.00** DC's Legends of Tomorrow (S3, ep5) **8.00** Supergirl (S3, ep6) **9.00** Stargate SG-1 **11.00** NCIS: Los Angeles (S12, ep16) **12.00noon** Supergirl (S3, ep6) **1.00pm** MacGyver **3.00** Hawaii Five-0 (S2, ep11) **4.00** S.W.A.T
5.00 DC's Legends of Tomorrow (S3, ep4) **6.00** Stargate SG-1: Double-bill. **8.00** Agatha Raisin (S3, ep4) **10.00** Strike Back: Vendetta (S8, ep2) **11.00** Magnum P.I **12.00m't** Entourage: Double-bill. **1.10am** Brit Cops **2.00** Road Wars **3.00** Hawaii Five-0 (S2, ep11) **4.00** S.W.A.T **5.00 to 6.00am** Highway Patrol

SKY COMEDY

Sky 114/115 Virgin 112 EE 347 (HD 362)

6.00am Teleshopping **8.00** Young Rock **9.00** Mr Mayor **10.00** Wellington Paranormal **10.30** The Comeback **11.40** Entourage **1.00pm** Bored to Death **2.10** The Comeback **3.20** Entourage **4.30** Wellington Paranormal **5.00** Mr Mayor **6.00** The Office (US) **7.00** Young Rock: Double-bill.
8.00 Will & Grace: Double-bill, including: Will becomes jealous of his brother. (S4, ep10) **9.00** Curb Your Enthusiasm **11.00** The Tonight Show Starring Jimmy Fallon **12.00m't** Mrs Fletcher **1.20am** Veep **2.25** The Comeback **3.40** Bored to Death **5.00 to 6.00am** Teleshopping

SKY DOCUMENTARIES

Sky 121/122 Virgin 188 EE 352 (HD 367)

6.00am Fish Town **7.00** *See 5.00pm* **8.00** *See 4.00pm* **9.00** *See 6.00pm* **10.00** *See 7.00pm* **11.05** Janet Jackson **12.00noon** Laurel and Hardy:... **2.00pm** Jealous Guy: The Assassination... **3.50** My Icon: Michael Holding **4.00** Directors **5.00** Discovering: Anthony Hopkins **6.00** One Shot: The Football Factory
7.00 Vietnam War **8.05** Janet Jackson **9.00** FILM Inventor: Out For Blood In Silicon Valley *(2019)* **11.15** FILM On the Record *(2020)* **1.15am** FILM McQueen ★★★★ *(2018)* **3.15** FILM Fake Famous *(2021)* **5.00 to 6.00am** *As 5.00pm*

SKY HISTORY

Sky 123/124 (+1 223/224) Vir 131 (+1 331) EE 353 (HD 368)

6.00am American Pickers **7.00** Storage Wars **8.00** Pawn Stars **9.00** Storage Wars **10.00** Curse of the Lost Amazon Gold **11.00** What on Earth? **1.00pm** Storage Wars **2.00** Flipping Bangers **3.00** Curse of Skinwalker Ranch **5.00** Pawn Stars **6.00** American Pickers **7.00** Forged in Fire **8.00** Strange Evidence: A crater burns in the middle of a desert.
9.00 History's Greatest Mysteries **10.00** The Proof Is Out There **11.00** Evil Encounters **12.00m't** Pawn Stars **1.00am** Storage Wars **2.00** The Curse of Oak Island **3.00** Strange Evidence **4.00 to 6.00am** What on Earth?

SKY SCI-FI

Sky 139/140 Virgin 122 EE 348 (HD 363)

6.00am Most Haunted **8.00** Shop **11.00** Merlin **12.00noon** Star Trek: Voyager **1.00pm** Star Trek: Deep Space Nine **3.00** Merlin **4.00** Stargate SG-1 **5.00** Star Trek: Voyager **6.00** Star Trek: Deep Space Nine: Double-bill.
8.00 Star Trek: Enterprise: Captain Archer picks up an enigmatic passenger. (S3, ep4) **9.00** SurrealEstate: Double-bill. August pays a visit to his past. (S2, ep5); and a neighbourly conflict draws the Agency into a feud. (S2, ep6) **11.00** Grimm **1.00am** Alphas **3.00** Star Trek: Enterprise **4.00 to 6.00am** Star Trek: Deep Space Nine

COMEDY CENTRAL

Sky 112/113 Virgin 132 (+1 332) EE 345 (HD 360)

6.00am Teleshopping **8.00** Ridiculousness **9.00** Joel & Nish vs the World **10.00** Guessable? **11.00** Impractical Jokers **1.00pm** Friends: Back-to-back episodes. **9.00** FILM Old School: Comedy starring Luke Wilson. ★★ *(2002)* **10.45** Iain Stirling – Failing Upwards
11.45 Drunk History **12.45am** Most Ridiculous – Animals **1.15** Most Ridiculous – Holidays **1.45** Channel Hopping with Jon Richardson **2.45** The Ren & Stimpy Show **3.00** Michael McIntyre's Big Show **3.45** Drunk History: Black Stories **4.10** Friends **5.00 to 6.00am** Shop

SKY NATURE

Sky 124/125 Virgin 189 EE 354 (HD 369)

6.00am Undiscovered Vistas **7.00** Monkey Life **8.00** Shadowlands **9.00** *See 3.00pm* **10.00** *See 4.00pm* **11.00** *See 11.00pm* **12.00noon** *See 10.00pm* **1.00pm** Monkey Life **2.00** Shadowlands **3.00** Wild Family Ties **4.00** Into the Wild: Colombia **5.00** *See 11.00pm* **6.00** Arctic Secrets
7.00 Monkey Life **8.00** Secrets of the Enchanted Forests **9.00** Gangs of Lemur Island **10.00** Arctic Secrets **11.00** Waterworld Africa **12.00m't** Wild Dogs: Pack Vs Pride **1.00am** Valley of Flood and Fire **2.00** *As 8.00pm* **3.00** *As 9.00pm* **4.00** Shadowlands **5.00 to 6.00am** *As 3.00pm*

NAT GEO

Sky 129/130 (+1 229/230) Virgin 183 (+1 383)

6.00am Shop **8.00** Food Factory **9.00** *See 7.00pm* **10.00** World War II:... **11.00** Megafactories **12.00noon** Car S.O.S **1.00pm** Dutch Caribbean Coastguards
2.00 *See 7.00pm* **3.00** Europe from Above **4.00** Draining Loch Ness:... **5.00** Car S.O.S **6.00** Lost Treasures of Egypt **7.00** Air Crash Investigation **8.00** World War II:... **9.00** Hitler: Lost Tapes of the Third Reich **10.00** Nazi Megastructures:... **11.00** *As 7.00pm* **12.00m't** To Catch a Smuggler **1.00am** Banged Up... **2.00** Lords of War **2.30** Food Factory **4.10** Secrets of the Zoo:... **5.00 to 6.00am** Shop

SKY CRIME

Sky 122/123 (+1 222/223) Vir 121 (+1 321) EE 349 (HD 364)

6.00am Highway Patrol **7.00** UK Border Force **8.00** Border Patrol **9.00** Nothing to Declare **10.00** Caught Red Handed **11.30** Motorway Patrol **12.00noon** *See 6.00pm* **1.00pm** What the Killer Did Next **2.00** Killer in My Village
3.00 Most Evil Killers **5.00** What the Killer Did Next **6.00** How I Caught the Killer **7.00** Most Evil Killers **9.00** Killer in My Village **10.00** *As 6.00pm* **11.00** Most Evil Killers **12.00m't** Killer in My Village **1.00am** Murders That Shocked the Nation **2.00** Real Manhunter:... **3.00** Send in the Dogs **4.00** Road Wars **5.00 to 6.00am** Motorway Patrol

(b/w) black and white (SL) Signed (S) Subtitles

SKY CINEMA COMEDY
Sky 308 Virgin 408 EE 508 (HD 522)

6.00am *See 2.35pm* **7.40** In & Out ★★★ *(1997)* **9.15** Paul Dood's Deadly Lunch Break ★★ *(2021)* **10.55** *See 6.10pm* **12.50pm** Chalet Girl ★★★ *(2011)* **2.35** Young Adult: With Charlize Theron. ★★★★ *(2011)* **4.15** The World's End: With Simon Pegg and Nick Frost. ★★★★ *(2013)* **6.10** Central Intelligence: Starring Dwayne Johnson. ★★★ *(2016)*

10.00 Talladega Nights

8.00 Scott Pilgrim vs the World: Starring Michael Cera. ★★★★ *(2010)* **10.00** Talladega Nights: The Ballad of Ricky Bobby: With Will Ferrell and John C Reilly. ★★★★ *(2006)* **12.10am** Ride Along: Starring Ice Cube. ★★ *(2014)* **1.55** Ride Along 2: With Ice Cube. ★★ *(2016)* **3.40** Sharp Stick ★★★★ *(2022)* **5.25 to 7.10am** *As 12.50pm*

SKY CINEMA ANIMATION
Sky 305 Virgin 412 EE 500 (HD 514)

6.05am Justin and the Knights... *(2013)* **7.50** *See 9.00pm* **9.30** *See 10.35pm* **11.10** *See 12.15am* **12.40pm** Minions: The Rise of Gru *(2022)* **2.20** The Ogglies *(2021)* **4.00** Shaun the Sheep Movie *(2015)* **5.30** Secret Life of Pets *(2016)* **7.05** DC League of Super-Pets *(2022)* **9.00** The Snow Queen 3:... *(2016)* **10.35** Spy Cat *(2018)* **12.15am** Lego DC Shazam!... *(2020)* **1.45** *As 2.20pm* **3.25** Batman Unlimited:... *(2016)* **4.50 to 6.25am** Mia and Me:... *(2022)*

SKY CINEMA DRAMA
Sky 310 Virgin 410 EE 510 (HD 524)

7.45am *See 4.15pm* **9.45** *See 12.45am* **12.05pm** Alfie ★★ *(2004)* **2.00** Big George Foreman ★★★ *(2023)* **4.15** Remember Me ★★★ *(2010)* **6.15** Aisha: With Letitia Wright. ★★★★ *(2022)* **8.00** I Wanna Dance with Somebody: With Naomi Ackie. ★★★★ *(2022)* **10.30** Spotlight: Starring Mark Ruffalo. ★★★★★ *(2015)* **12.45am** Call Me By Your Name ★★★★★ *(2017)* **3.05** *As 2.00pm* **5.20 to 6.50am** Speak Like a Child ★★ *(1998)*

SKY CINEMA FEEL GOOD
Sky 302 Virgin 402 EE 502 (HD 516)

6.00am *See 3.35am* **8.00** *See 1.50am* **9.55** Finding You *(2021)* **12.05pm** Liar Liar ★★★★ *(1997)* **1.45** The Phantom of the Open ★★★★ *(2021)* **3.45** Coach Carter ★★★ *(2004)* **6.05** The Unlikely Pilgrimage of Harold Fry ★★★ *(2023)* **8.00** The King's Speech ★★★★ *(2010)* **10.00** Save the Cinema ★★★ *(2021)* **12.00m't** Letters to Juliet ★ *(2010)* **1.50am** Seriously Red ★★★ *(2022)* **3.35** Charming the Hearts of Men ★★★ *(2021)* **5.30 to 6.30am** Sky Cinema Preview

SKY CINEMA FAMILY
Sky 306 Virgin 406 EE 506 (HD 520)

6.25am *See 11.10pm* **8.25** *See 1.10am* **10.20** Agent Cody Banks ★★ *(2003)* **12.15pm** 3 Ninjas ★★ *(1992)* **2.05** The Tiger Rising: Drama starring Dennis Quaid. ★★★ *(2022)* **4.00** Johnny English: Comedy with Rowan Atkinson. ★★★ *(2002)* **5.40** The Railway Children Return: Drama sequel starring Beau Gadsdon and Jenny Agutter. ★★★ *(2022)*

5.40 The Railway Children...

7.30 Lyle, Lyle, Crocodile: Musical comedy starring Javier Bardem. ★★★ *(2022)* **9.30** Robo-Dog: Airborne: Family adventure sequel with Michael Campion. *(2017)* **11.10** A Monster Calls ★★★★ *(2016)* **1.10am** It Takes Two ★ *(1995)* **3.05** Mee-Shee: The Water Giant ★★★ *(2005)* **4.50 to 6.45am** Blueback ★★★ *(2022)*

SKY CINEMA STAR TREK
Sky 303 Virgin 403 EE 503 (HD 517)

6.25am *See 12.30am* **8.25** *See 2.40am* **10.25** Star Trek VI: The Undiscovered Country *(1991)* **12.25pm** Star Trek: Generations *(1994)* **2.25** Star Trek: First Contact *(1996)* **4.25** Star Trek: Insurrection *(1998)* **6.25** Star Trek The Motion Picture *(1979)* **8.40** Star Trek II: The Wrath of Khan *(1982)* **10.40** Star Trek III – The Search for Spock *(1984)* **12.30am** Star Trek IV: The Voyage Home *(1986)* **2.40** Star Trek V: The Final Frontier *(1989)* **4.35 to 6.40am** *As 10.25am*

SKY CINEMA THRILLER
Sky 309 Virgin 409 EE 509 (HD 523)

6.15am Raging Fire ★★★★ *(2021)* **8.30** Hounded ★★★ *(2022)* **10.15** *See 8.00pm* **12.25pm** Melancholia *(1989)* **2.05** Three Days of the Condor ★★★★ *(1975)* **4.15** 9 Bullets ★ *(2022)* **6.05** Eye in the Sky: With Helen Mirren. ★★★★ *(2015)* **8.00** The Dry: With Eric Bana. ★★★★ *(2020)* **10.05** The Taking of Pelham 123 ★★★ *(2009)* **11.55** The Untouchables ★★★★ *(1987)* **2.00am** *As 12.25pm* **3.30** *As 4.15pm* **5.15 to 7.00am** *As 6.05pm*

MOVIES 24
Sky 325 (+1 326) Virgin 419 (+1 420)

6.00am Teleshopping **7.00** South Beach Love *(2021)* **9.00** For the Love of Chocolate ★★ *(2021)* **11.00** Luckless in Love ★★ *(2023)* **1.00pm** Fashionably in Love ★★ *(2023)* **3.00** Aurora Teagarden Mysteries: Haunted By Murder ★★ *(2022)* **5.00** Meet Me in New York ★★ *(2022)* **7.00** A Very Venice Romance ★★ *(2023)* **9.00** At Home in Mitford ★★ *(2017)* **11.00** Flowers and Honey ★★ *(2021)* **1.00am** To Her, With Love ★★ *(2022)* **3.00** The Attraction Test ★★ *(2022)* **5.00 to 6.00am** Teleshopping

SKY SPORTS MAIN EVENT
Sky 401 Virgin 501 EE 420 (HD 440)

6.00am Sky Sports News 7.00 Good Morning Sports Fans 8.00 LIVE **ICC Under-19s World Cup Cricket** *South Africa v England:* Coverage from JB Marks Oval in Potchefstroom. **3.45pm** LIVE **SA20** *MI Cape Town v Durban Super Giants.* **5.00** LIVE **AFCON** *Guinea v Senegal:* Coverage of the Group C match at Charles Konan Banny Stadium in Yamoussoukro, Ivory Coast (kick-off **5.00**). **7.00** LIVE **EFL Cup** *Chelsea v Middlesbrough:* Coverage of the semi-final second-leg tie, held at Stamford Bridge (kick-off **8.00**). **10.45 Back Pages Tonight 11.00 to 6.00am Sky Sports News**

SKY SPORTS CRICKET
Sky 404 Virgin 504 EE 423 (HD 443)

6.00am Best of England v South Africa 6.15 ICC Under-19s World Cup Cricket Bangladesh v Ireland. **6.45 Big Bash League 7.45** LIVE **ICC Under-19s World Cup Cricket** *South Africa v England:* Coverage of the Group B match at JB Marks Oval in Potchefstroom, South Africa. **3.00pm** LIVE **SA20** *MI Cape Town v Durban Super Giants:* Coverage from Six Gun Grill Newlands in Cape Town. **7.30 Big Bash League 8.30 SA20 10.30 ICC Under-19s World Cup Cricket 11.30 Big Bash League** Highlights. **12.30am SA20 5.00 to 6.00am Best of England v South Africa**

SKY SPORTS ARENA
Sky 408 Virgin 508 EE 427 (HD 447)

6.00am Super League Highlights 7.00 Netball Nations Cup 9.00 British Basketball 11.30 Unbeatable 12.00noon The Wheelchair Super League Grand Final 12.15pm Premier League Darts 4.00 Netball Nations Cup 5.45 My Icon: Mary Cholhok 6.00 Unbeatable 6.30 Super League Highlights Salford Red Devils v Hull Kingston Rovers. **8.00 Fight Night** Chris Eubank Jr v Liam Smith from January 2023. **10.00 Fight Night International 11.00 British Basketball 1.30am Premier League Darts 5.30 to 6.00am Jason Robinson: Tackling Diversity**

TNT SPORTS 1
Sky 410 Virgin 527 EE 408 (HD 430)

6.00am Premier League 8.00 LIVE **Isuzu UTE A-League** *Newcastle Jets v Brisbane Roar:* The Australian top-flight match in Newcastle (kick-off **8.00**). **10.00 PL 11.00 The Football's On 12.00noon Sign Up 12.45pm Goals Reload 1.00 PL 2.00 National League 2.30 PL 4.30 National League 6.30 PL 7.30** LIVE **Vanarama National League** *Altrincham v Rochdale.* **10.15 PL 11.15 TNT Sports Goals Reload 11.45 What I Wore 12.00m't NBA Tip-Off 12.30am** LIVE **NBA** *Brooklyn Nets v New York Knicks.* **3.00** LIVE **NBA** *Los Angeles Clippers v Los Angeles Lakers.* **5.30 to 6.30am Inside the NBA**

SKY SPORTS PREMIER LEAGUE
Sky 402 Virgin 502 EE 421 (HD 441)

6.00am PL 8.00 PL Best Goals 9.00 Good Morning Transfers 10.00 The Football Show 12.00noon Soccerbox 1.00pm Transfer Talk 2.00 PL Icons 3.00 PL Greatest Games 4.00 Best PL Goals 97/98 4.55 LIVE **AFCON** *Guinea v Senegal:* (Kick-off **5.00**). **7.00 PL 100 7.30 PL Greatest Games 7.45 My Icon 7.55** LIVE **AFCON** *Angola v Burkina Faso:* (Kick-off **8.00**). **10.00 PL Review 11.00 City: PL Champions Again 12.00m't PL Icons 1.00am PL Years 3.00 PL Greatest Games 4.00 Best PL Goals 00/01 5.00 PL Best Goals 5.30 to 6.00am PL 100 Club**

SKY SPORTS GOLF
Sky 405 Virgin 505 EE 424 (HD 444)

6.00am Nick Dougherty's Tee Time Tips 7.00 Lessons 8.00 Golf Academy 9.00 DP World Tour 10.00 PGA Tour 11.00 Nick Dougherty's Tee Time Tips 12.00noon Lessons 1.00pm Golf Academy 2.00 DP World Tour The Dubai Desert Classic. **3.00 PGA Tour 4.00 Lessons 5.00 PGA Tour Champions 6.00 How the 1997 Ryder Cup Was Won 9.00 DP World Tour 10.00 PGA Tour 11.00 PGA Tour Champions 12.00m't DP World Tour 1.00am PGA Tour 2.00 Golf Academy 3.00 Nick Dougherty's Tee Time Tips 4.00 Lessons 4.30 Lessons 5.00 to 6.00am Golf Academy**

SKY SPORTS MIX
Sky 416 Virgin 510 EE 429 (HD 449)

6.00am EFL Greatest Games 6.15 DP World Tour Golf 7.15 ICC Under-19s World Cup Cricket 7.45 LIVE **ICC Under-19s World Cup Cricket** *South Africa v England:* The Group B match. **4.00pm Super League 4.15 NFL 4.45 EFL Greatest Games 4.55** LIVE **AFCON** *Gambia v Cameroon:* (Kick-off **5.00**). **7.00 Super League Highlights 7.45 EFL Greatest Games 7.55** LIVE **AFCON** *Mauritania v Algeria:* (Kick-off **8.00**). **10.00 SA20 11.00 British Basketball 1.30am NFL 2.00 PGA Tour Golf 3.00 Big Bash League 4.00 SA20 5.00 to 6.00am EFL Greatest Games**

TNT SPORTS 2
Sky 411 Virgin 528 EE 409 (HD 431)

6.00am Liberty A-League Women 6.30 Investec Champions Cup Highlights 7.30 FIA Formula E Preview Show 8.30 The WRC Magazine 9.00 National League 11.00 TNT Sports Goals Reload 11.30 Liberty A-League Women 12.00noon Serie A 5.00pm Premier League Review 6.00 Isuzu UTE A-League 7.00 Test Cricket Highlights 9.00 WWE Monday Night Raw 11.30 Fight Week 12.00m't UFC 3.00am TNT Sports Goals Reload 3.30 The WRC Magazine The latest news and action from the World Rally Championship. **4.00 Liberty A-League Women 4.30 to 6.00am AFLW**

SKY SPORTS FOOTBALL
Sky 403 Virgin 503 EE 422 (HD 442)

6.00am EFL 9.15 EFL Greatest Games 10.00 Retro League One 12.00noon EFL 2.00pm EFL 3.00 WSL 3.30 EFL 5.00 Bundesliga Highlights Show 6.00 EFL Cup Highlights 7.00 LIVE **EFL Cup** *Chelsea v Middlesbrough:* Coverage of the semi-final second-leg tie, held at Stamford Bridge (kick-off **8.00**). **10.45 EFL Cup 11.15 WSL 11.45 EFL 12.00m't EFL Cup 12.30am EFL 1.00 Ch'ship Season Review 2.00 Best Goals: Efl Cup 2022/23 2.30 EFL Trophy 3.00 There's Only One Sauzee 3.30 SPFL 5.00 Best Scottish Prem Goals 2021/22 5.30 to 6.00am EFL Greatest Games**

SKY SPORTS NFL
Sky 407 Virgin 507 EE 426 (HD 446)

6.00am NFL Bitesize Highlights 7.00 NBC's Pro-Football Talk 9.00 Neil Meets The Chiefs 9.30 Her Huddle 10.00 NFL Highlights 12.00noon Good Morning Football 3.00pm NFL Highlights 5.00 NFL: America's Game 6.00 NBC's Pro-Football Talk 8.00 Kansas City Chiefs: The Franchise 8.45 NFL Bitesize Highlights 9.45 Kansas City Chiefs: The Franchise 10.30 NFL Bitesize Highlights 11.00 Total Access 1.00am NFL Bitesize Highlights 2.00 NBC's Pro-Football Talk 4.00 Kansas City Chiefs: The Franchise 4.45 49 Hours 5.00 to 6.00am NFL Highlights

EUROSPORT
Sky 413 Virgin 521 EE 412 (HD 435)

6.30am Australian Open Tennis Cube The latest news. **6.45 Australian Open Tennis 7.30 Australian Open Tennis Cube 8.00** LIVE **Australian Open Tennis** Quarter-final action. **10.00** LIVE **Australian Open Tennis** Coverage of the second men's singles quarter-final. **1.00pm Australian Open Tennis Cube** The latest tennis news. **1.30 Australian Open Tennis 12.00m't** LIVE **Australian Open Tennis** Coverage of the third women's singles quarter-final. **2.00am** LIVE **Australian Open Tennis** Coverage of the fourth women's singles quarter-final. **4.00 to 7.00am** LIVE **Australian Open Tennis** The latest action.

TNT SPORTS 3
Sky 417 Virgin 529 EE 410 (HD 432)

6.30am T20 Cricket Highlights 7.30 Abu Dhabi T10 Cricket 9.30 AFLW 11.00 Amplified 11.30 The WRC Magazine 12.00noon Fishing: On the Bank 1.00pm Investec Champions Cup Highlights 2.00 T20 Cricket Highlights 7.00 Investec Champions Cup Highlights Action from the latest round of fixtures, including Sale Sharks v La Rochelle, Toulouse v Bath Rugby and Bayonne v Exeter Chiefs. **8.00 Classic Premier League 10.00 FIA Formula E Preview Show** A look ahead to the Diriyah E-Prix. **11.00 Isuzu UTE A-League 5.00 to 6.00am Fishing: On the Bank**

RADIO

BBC RADIO 2
6.30am Zoe Ball **9.30** Vernon Kay **12.00noon** Jeremy Vine **2.00pm** Scott Mills **4.00** Sara Cox **6.30** Sara Cox's Half Wower **7.00** Jo Whiley's Shiny Happy Playlist **7.30** Jo Whiley **9.00** Jamie Cullum **10.00** DJ Spoony's Magnificent 7 **10.30** DJ Spoony's Rhythm Nation **12.00m't** OJ Borg **3.00am** Pick of the Pops **4.00 to 6.30am** Owain Wyn Evans

BBC RADIO 3
6.30am Breakfast **9.00** Essential Classics **12.00noon** Composer of the Week: Offenbach **1.00pm** Lunchtime Concert **2.00** Afternoon Concert **5.00** In Tune **7.00** Classical Mixtape **7.30** In Concert **10.00** Free Thinking **10.45** Under Milk Woods **11.00** Night Tracks **12.30 to 6.30am** Through the Night

BBC RADIO 4
5.30am News **5.43** Prayer for the Day **5.45** Farming Today **5.58** Tweet of the Day **6.00** Today **8.31 to 9.00 (LW)** Yesterday in Parliament **9.00** Things Fell Apart **9.30** NatureBang **9.45** Book of the Week **9.45 to 10.00 (LW)** Daily Service **10.00** Woman's Hour **11.00** Wild Inside **11.30** The Failure of the Future **12.00noon** News **12.01pm to 12.04 (LW)** Shipping **12.04** Call You and Yours **12.57** Weather **1.00** The World at One **1.45** Ian Hislop's Oldest Jokes **2.00** The Archers **2.15** Drama: Talawa Stories **3.00** Short Cuts **3.30** Doctor, Doctor **4.00** Word of Mouth **4.30** Great Lives **5.00** PM **5.54 to 5.57 (LW)** Shipping **5.57** Weather **6.00** News **6.30** The Ultimate Choice **7.00** The Archers **7.15** Front Row **8.00** File on 4 **8.40** In Touch **9.00** Inside Health **9.30** Things Fell Apart **9.59** Weather **10.00** The World Tonight **10.45** Book at Bedtime: Scenes from a Childhood **11.00** Icklewick FM **11.30** Today in Parliament **12.00m't** News, Weather **12.30am** Book of the Week **12.48** Shipping **1.00** As BBC World Service **5.20 to 5.30am** Shipping

CLASSIC FM
6.30am Classic FM Breakfast **9.00** Alexander Armstrong **12.00noon** Anne-Marie Minhall **4.00pm** Margherita Taylor **7.00** Smooth Classics **10.00** Calm Classics **1.00am** Bill Overton **4.00 to 6.30am** Early Breakfast

Anne gets a spring in her step when Adil joins the salsa class

Lee resurfaces, but what is he hiding?

Finders Keepers
DRAMA 9PM, CHANNEL 5

Things heat up for unlikely criminal duo Martin and Ashley following their failed encounter with the private dealer in London. With the Saxon treasure still concealed in Martin's garage and gangster Rocky breathing down their necks, Martin decides to sell off the hoard in small batches to various dealers, hoping it will minimise the risk of getting caught. But time is running out, especially when Ashley's fiancée Laura finds herself unwittingly embroiled in their shenanigans. Meanwhile, Anne's (Fay Ripley) head is turned when handsome local GP Adil (Ace Bhatti) joins her salsa class... ★★★ **HD**

After the Flood
DRAMA 9PM, ITV1, ITVX (BOX SET)

Lee Ellison (Jonas Armstrong) braved a raging torrent to save a baby in the dramatic opening sequence to this crime thriller, but, rather than stepping forward to take the plaudits, he disappeared without a trace. He finally resurfaces after Tasha Eden (Anita Adam Gabay) recognises him tonight and it's clear he knows more about her dead brother than the police. He's not the only one in that boat and when PC Jo Marshall (Sophie Rundle) is finally brought on to the investigation, she faces the unenviable task of bringing her inside knowledge to bear, without raising suspicions about where she got it! ★★★★ **SMA**

What do bugs get up to?

A Real Bug's Life
NEW NATURE DISNEY+ (BOX SET)

Take an adventure into the lives of different micro-bugs globally for this series inspired by the hit animated film *A Bug's Life*. There's a Costa Rican orchid bee collecting fragrant oils to make perfume, as well as a jumping spider looking for a home on the streets of New York. *Crazy Rich Asians* actor Awkwafina narrates. **NC**

Bode joins the firefighting volunteers under the watchful eye of the law

Fire Country
NEW DRAMA 9PM, SKY WITNESS, NOW

SEAL Team's Max Thieriot is convicted armed robber Bode Donovan, who volunteers for an inmate firefighter programme assisting the California fire department in the hope of reducing his sentence. The only problem is that he finds himself assigned to Edgewater in northern California, the home town he fled in mysterious circumstances several years ago. Bode's arrival causes a ripple effect among those closest to him as we discover the past tragedy that led to his disappearance. Meanwhile, there are plenty of pyrotechnics as Bode gets to work – the first episode alone features an explosive car crash and a wildfire that threatens Edgewater itself. Billy Burke and Kevin Alejandro also star. ★★★ **HD**

Johnny gets comfortable in his new glamping pod

Johnny Vegas returns with new ambitions for his glamping site

NEW FACTUAL 9PM, C4, CHANNEL 4 (BOX SET)

In the first series of *Carry On Glamping*, Johnny Vegas set out to create the nation's coolest glamping site using repurposed vintage vehicles – and despite a few bumps in the road, the project proved a huge success. Now, Johnny wants to expand, but he doesn't have the room to do so on the current site, so he and his brilliant assistant Bev are on the hunt for new premises for the business. Johnny's also hoping to acquire a retired helicopter to turn into a new statement glamping pod – but they're rare and expensive. With limited funds at his disposal, can Johnny secure the chopper of his dreams? ★★★★★ **SP**

The Traitors REALITY 9PM, BBC1

After a tense series with amazing revelations, plot twists, backstabbing, shock banishments and, of course, plenty of 'murders', we're just about ready for the series finale this week. Will any of the Traitors be rumbled by the remaining Faithfuls? If not, any Traitors left standing by the end will share the prize pot of £120,000. But if they're 'uncloaked', then the remaining Faithfuls share the jackpot. Claudia Winkleman oversees all the drama in the Scottish castle, which continues nightly until Friday's final showdown. ★★★★★ **NC**

● **See feature, page 12**

Claudia will announce the winners in Friday's final

Brenda Page with her parents at her graduation

Murder Trial: The Killing of Dr Brenda Page

NEW FACTUAL 9PM, BBC2 (Tue, BBC Scotland), iPLAYER (BOX SET)

This two-parter takes us inside the 2023 trial involving one of Scotland's most prolific unsolved murders. Christopher Harrisson, 81, is accused of killing his ex-wife Brenda Page in 1978, and while cameras take us into the courtroom, we also hear from the prosecution and defence lawyers as well as Senior Investigating Officer DI James Callander. 'This case has been my life getting it to trial,' he says. 'Not just for me but for the police officers who have been and gone and the family of Brenda.' Concludes tomorrow. ★★★★ **JP**

BBC1

Freeview HD **101** Sky HD **101** Virgin TV HD **101** Freesat HD **106**

6.00 Breakfast (S) **9.30 Morning Live** (S) **10.45 Rip-Off Britain** Reporting on a woman whose credit rating was ruined after scammers took out mobile phone contracts in her name. (S)(R) **11.30 Homes Under the Hammer** (S)(R)(AD)

12.15 Bargain Hunt Natasha Raskin Sharp hosts the show from Hele near Exeter. (S)(R)(AD)

1.00 BBC News at One (S) and **Weather**

1.30 BBC Regional News (S) and **Weather**

1.45 Doctors *The King of Infinite Space:* Jimmi, Ruhma and Zara learn about AI's past. (S)(AD)

2.15 Money for Nothing JJ Chalmers visits Wallyford recycling centre in Lothian. (S)(R)

3.00 I Escaped to the Country 1 of 10. Jules Hudson catches up with people who relocated to the Welsh Borders. (S)(R)

3.45 The Repair Shop Jay Blades and the team work on a broken porcelain bowl. (S)(R)(AD)

4.30 The Travelling Auctioneers A woman in Surrey wants to downsize her clutter. (S)

5.15 Pointless Quiz show. (S)

6.00 BBC News at Six (S) and **Weather**

6.30 BBC Regional News (S) and **Weather**

6.55 Party Political Broadcast (S)(R)

7 PM

7.00 The One Show Live topical reports. (S)

7.30 EastEnders Nish tricks Suki into a mediation session with a prayer leader from their temple; and Cindy gives Dean till the end of the day to consider her offer. (S)(AD)

8 PM

8.00 The Repair Shop Restoration series. The experts work on a Jewish prayer book, which provides an account of survival in the face of adversity, plus a damaged radio, a trendy 1970s chair and a horse racing game. (S)(R)(AD)

9 PM

9.00 The Traitors Reality challenge competition. A secret shield leads to an explosive breakfast; the players face a series of traps in the daily mission; and the remaining Traitors face a tense Round Table. Continues tomorrow. ***See feature, page 12, & Highlights.*** (S)(AD)
● ***The Traitors: Uncloaked follows on BBC2.***

10 PM

10.00 BBC News at Ten (S)

10.30 BBC Regional News (S) and **Weather**

10.40 Pep Guardiola: Chasing Perfection NEW ★★★★ One-off documentary offering a deep-dive into the football manager's relentless pursuit of perfection, and the methods and motivations that have led him to leave a lasting imprint on the beautiful game. (S)(AD)

11.40 Michael McIntyre's Big Show 2 of 6. *As Saturday.* Bradley Walsh is rudely awakened in The Midnight Gameshow; Joe Lycett hands over his phone for a Send to All like no other; and an Unexpected Star of the Show shares the stage with a mystery guest. (S)(R)

12.40 Would I Lie to You? (S)(R) **1.10 Weather for the Week Ahead** (S) **1.15 to 6.00 BBC News** (S)

BBC2

Freeview HD **102** Sky HD **102** Virgin TV HD **102** Freesat HD **102**

6.45 The Travelling Auctioneers (S)(R) **7.30 David & Jay's Touring Toolshed** (S)(R)(AD) **8.00 See Hear** (SL)(S) **8.30 Marcus Wareing's Tales from a Kitchen Garden** (SL)(S)(R) **9.00 Nicky Campbell** (S) **10.00 BBC News** (S) **11.15 Politics Live** (S)

1.00 Impossible Quiz with Rick Edwards. (S)(R)

1.45 Lightning Quiz hosted by Zoe Lyons. (S)(R)

2.15 Inside the Supermarket 3 of 6. The Queen attends a party to celebrate Sainsbury's 150th year of trading. (S)(R)(AD)

3.15 Animal Babies: First Year on Earth 1 of 3. Following animals as they face the challenges of surviving their first year. (S)(R)(AD)

4.15 Trawlermen: Hunting the Catch 3 of 6. The crew of *Golden Promise* face Force 6 winds in search of scallops off Wales. (S)(R)(AD)

5.15 Flog It! From Glemham Hall in Suffolk. (S)(R)

6.00 Richard Osman's House of Games Richard Osman is joined by Craig Doyle, Tanni Grey-Thompson, Anne-Marie Imafidon and Leo Reich to test their general knowledge. (S)

6.30 David & Jay's Touring Toolshed David Jason and Jay Blades visit Scotland to help a basket-weaver improve her skills. They also learn about barrel-making and meet a group who have made their own rowing boat. (S)(AD)

7.00 Marcus Wareing's Tales from a Kitchen Garden 1 of 10. Culinary documentary series. Marcus Wareing explores new possibilities on his Sussex smallholding, learning about tomatoes, beekeeping and how to keep his ducks safe from foxes. (S)(R)

8.00 Great British Menu Culinary competition. In tonight's edition, the northeast of England chefs must prepare dishes celebrating the Olympic and Paralympic Games, including a barbecue duck crown and a pigeon breast with perigord sauce. Continues tomorrow. (S)

9.00 Murder Trial: The Killing of Dr Brenda Page NEW ★★★★ 1 of 2. Documentary following last year's trial of Christopher Harrisson, who was accused of the murder of his 32-year-old ex-wife Brenda Page in Aberdeen in 1978. Concludes tomorrow. ***See Highlights.*** (S)(AD)

10.00 The Traitors: Uncloaked Companion programme to the reality contest, in which Ed Gamble is joined by celebrity guests and superfans to analyse and react to developments in the castle. Continues tomorrow. (S)(AD)

10.30 Newsnight (S)

11.10 Weather (S)

11.15 Unspun World with John Simpson The week's major global news stories. (S)

11.45 Sheila Hancock: Amol Rajan Interviews The actor talks about her life, from growing up above a pub in London's East End to being a war evacuee. (S)(R)

12.30 See Hear (SL)(R) **1.00 Wild Scandinavia** The extremes of the Nordic territories. (SL)(S)(R)(AD) **2.00 to 3.00 The Traitors** (SL)(S)(R)(AD)

ITV1

Freeview HD **103** Sky HD **103** Virgin TV HD **103** Freesat HD **111**

6.00 Good Morning Britain (S) **9.00 Lorraine** Entertainment, current affairs and fashion news, as well as showbiz stories and celebrity gossip, presented by Lorraine Kelly. (S) **10.00 This Morning** A mix of celebrity chat, advice and competitions. Including **Local Weather** (S)

12.30 Loose Women Topical debate. (S)

1.30 ITV News (S) and **Weather** including **Local News** (S) and **Weather**

2.00 Dickinson's Real Deal David Dickinson and his team head to Lancashire. (S)(AD)

3.00 Riddiculous Quiz hosted by Ranvir Singh in which Pete and Matt, Chris and Ann and Dalia and Sally take on the Riddlemaster. (S)

4.00 Jeopardy! Stephen Fry hosts the quiz in which Emily and Dean are presented with clues in the form of answers and must phrase their responses in the form of a question. (S)

5.00 The Chase Bradley Walsh presents as Martin from Leeds, Dylan from Aberdare, Sonia from Merseyside and Karen from Exmouth work as a team to take on one of the Chasers. (S)

6.00 Local News (S) and **Weather**

6.20 Party Political Broadcast (S)

6.30 ITV News (S) and **Weather**

7.30 Emmerdale Nate's suspicions about Tracy and Caleb are beginning to mount; Aaron continues to push Cain's buttons; and things are awkward between Liam and Chas. (S)(AD)

8.00 Coronation Street Michael encounters danger as Ed's life goes up in smoke; Simon pushes his luck too far with Carla; Bernie forms a bad impression of Moses; and Tracy hires Steve's footballing hero. (S)(AD)

9.00 After the Flood 3 of 6. Mystery thriller starring Sophie Rundle. Jo is troubled by Lee's connection to Tasha and Daniel, but as she continues with her investigation, Pat starts to become suspicious. ***See Highlights.*** (S)(AD)
● ***The full series is available online via ITVX.***

10.00 ITV News at Ten (S) and **Weather** including **Local News** (S) and **Weather**

10.45 Peston Political magazine show hosted by Robert Peston, featuring major interviews with MPs, topical guests and cultural figures. (S)

11.40 Trigger Point 5 of 6. Crime drama series starring Warren Brown. The team is called out to a device targeting a radio station covering the by-election, leading counterterrorism officers to suspect a connection. (S)(R)(AD)

12.40 Trigger Point 6 of 6. Sonya discovers a link to secret military operations in Afghanistan. (S)(R)(AD) **1.25 Teleshopping 3.00** SPORT **EFL Carabao Cup Highlights** (S)(R) **3.50 Tonight** (SL)(S)(R) **4.15 Unwind with ITV** (S)(R) **5.10 to 6.00 Dickinson's Real Deal** (SL)(S)(R)(AD)

ITV1+1 *Freeview 35, Sky 203, Virgin 114, Freesat 112*

(b/w) black and white (W) Widescreen (AD) Audio Description

CHANNEL 4

Freeview HD **104** Sky HD **138** Virgin TV HD **104/141** Freesat HD **126**

6.15 Countdown (S)(R) **6.55 Cheers** (S)(R) **7.45 3rd Rock from the Sun** (S)(R)(AD) **8.10 3rd Rock from the Sun** (S)(R)(AD) **8.35 The King of Queens** (S)(R)(AD) **9.05 The King of Queens** (S)(R)(AD) **9.35 The King of Queens** (S)(R)(AD) **10.05 Frasier** (S)(R)(AD) **10.35 Frasier** (S)(R)(AD) **11.05 Frasier** (S)(R)(AD) **11.35 Channel 4 News Summary** (S) **11.40 Four in a Bed** (S)(R)

12.10 Four in a Bed From Chichester. (S)(R)

12.40 Four in a Bed In Sandbach, Cheshire. (S)(R)

1.10 Four in a Bed From Blackpool. (S)(R)

1.40 Four in a Bed Payment day arrives. (S)(R)

2.10 Countdown With guest Jon Culshaw. (S)

3.00 A Place in the Sun House-hunting in the seaside town of Benalmádena, Spain. (S)(R)

4.00 A New Life in the Sun Uninvited guests threaten to ruin a coffee shop opening. (S)

5.00 Chateau DIY Erin and JB renovate one of the turrets at Chateau de Bourneau. (S)(AD)

6.00 Four in a Bed The B&Bers visit The Tal-y-Cafn in Conwy. The hosts make a splash with an afternoon of inland surfing, but there are cleanliness concerns from the guests. (S)(R)

6.30 The Simpsons *Luca$:* Marge worries when Lisa begins to date a layabout. (S)(R)(AD)

7.00 Channel 4 News (S), **Weather**

8.00 Kirstie and Phil's Love It or List It Property series. Kirstie Allsopp and Phil Spencer journey to Strathaven, Lanarkshire to help Frank and Wilma decide whether to sell their four-bedroom family home or invest in it to make it work for them. (S)(AD)

9.00 Johnny Vegas: Carry on Glamping NEW ★★★★★ 1 of 6. Return of the documentary series in which the comedian goes on a mission to relaunch his Field of Dreams glamping site. Tonight, the search begins for a location as Johnny and Bev scope out an old racecourse in East Sussex. ***See Highlights.*** (S)(AD)

10.00 Gogglebox The armchair critics share their opinions on programmes including the *Eurovision Song Contest*, *Beat the Chasers*, *The Queen's Platinum Jubilee Celebration*, *The Repair Shop*, *Drag Me to Hell*, and *ITV News* coverage of the jubilee pudding. (S)(R)(AD)

11.05 Gogglebox *I'm a Celebrity... Get Me Out of Here!* comes under the critics' gaze. (S)(R)(AD)

12.05 Sarah Millican: Chatterbox Live (S)(R) **1.00 The Simpsons** (S)(R)(AD) **1.30 Ramsay's Kitchen Nightmares USA** (SL)(S)(R) **2.20** FILM **Ghost in the Shell** Sci-fi adventure starring Scarlett Johansson. A cyborg soldier battles a terrorist. (W)(SL)(S) ★★★★ *(2017)* ***See Films, pages 31-35.*** **4.05 Couples Come Dine with Me** (SL)(S)(R) **5.00 Undercover Boss Australia** (S)(R) **5.50 to 6.15 Food Unwrapped** (S)(R)(AD)

CHANNEL 4+1 *Freeview 15, Sky 204, Virgin 142, Freesat 121*

CHANNEL 5

Freeview HD **105** Sky HD **105** Virgin TV HD **105** Freesat HD **105**

6.00 to 9.15 Milkshake! 9.15 Jeremy Vine The issues of the day and viewers' opinions. (S) **11.15 Storm Huntley** Debate on the day's talking points. (S)

12.45 Alexis Conran & Friends The actor, writer and broadcaster examines the important stories of the day, getting viewers' opinions on them. Followed by **5 News at Lunchtime** (S)

1.45 Home and Away Roo is determined to go ahead and honour Alf, even without his knowledge; and Leah is again haunted by vivid nightmares of their kidnap. (S)(R)

2.15 Murder in G Major FILM PREMIERE Mystery starring Tamera Mowry-Housley. A woman moves to Ireland to teach at a boarding school and discovers a message leading her to a renowned composer's ghost. (S) ★★ *(2023)*

4.00 Bargain-Loving Brits in the Sun Wayne, a one-man Beatles tribute act, is performing up and down the Costa del Sol, and also decides to embark on a brand new venture – setting up his own beer company. (S)(R)

5.00 5 News (S)

6.00 Sunshine Getaways with Amanda Lamb Amanda, JB Gill and Sam Pinkham visit Kent to search for holiday homes in Broadstairs and Margate. Followed by **5 News Update.** (S)

7.00 Shoplifters: Caught Red Handed Documentary series following the work of security teams. In London, undercover detective Steve spots a suspect stealing from a leading clothes store, and he calls upon Adam for back-up. Followed by **5 News Update.** (S)

8.00 Bank Scams: Don't Get Caught Out NEW ★★★★★ One-off documentary following scams and their victims. Alexis Conran looks into the banking app that was infiltrated by criminals, and a woman tricked out of the sale of her Spanish home. Followed by **5 News Update.** (S)

9.00 Finders Keepers 2 of 4. Drama series starring Neil Morrissey James Buckley, Fay Ripley and Jessica Rhodes. Martin realises he is not cut out for a life of crime and decides to legally declare the hoard to the local finds liaison officer, Sam Barnes. ***See Highlights.*** (S)

10.00 Coastguard: Search & Rescue SOS 2 of 6. Documentary series following the Maritime and Coastguard Agency across the UK. Tonight, a team from the agency looks into an incident involving a speedboat, while a rescue helicopter is tasked with rescuing a French yacht that is in serious trouble. (S)(R)

11.05 999: Critical Condition The emergency medics set out to treat a 17-year-old who has lost all sensation below the waist. (S)(R)

12.05 Traffic Cops Officers look into a double stabbing. (S)(R) **1.00 PlayOJO Live Casino Show** (S) **3.00 A Greek Odyssey with Bettany Hughes** (S)(R) **3.50 OMG: My Midlife Plastic Crisis** (S)(R) **4.40 Divine Designs** (S)(R) **5.05 House Doctor** (SL)(S)(R) **5.30 Entertainment News on 5** (S) **5.40 Milkshake! Monkey's Amazing Adventures** (SL)(S)(R) **5.45 to 6.00 Paw Patrol** (S)(R)

CHANNEL 5+1 *Freeview 38, Sky 205, Virgin 155, Freesat 128*

ON DEMAND

A Real Bug's Life

NATURE Disney+

A series exploring the incredible world of bugs, from the savannas of Africa to the streets of New York, revealing how they rely on their mighty abilities to survive. ***All episodes available from today.***

YOU MIGHT ALSO LIKE...

Micro Monsters

NATURE NOW

A seven-part series in which Sir David Attenborough takes a close-up look at the microscopic world of creepy-crawlies. ***All episodes available now.***

ITV1 VARIATIONS

ANGLIA No variations
BORDER No variations
CENTRAL No variations
CHANNEL No variations
GRANADA No variations
LONDON No variations
MERIDIAN No variations
TYNE TEES No variations
WEST No variations
WESTCOUNTRY No variations
YORKSHIRE No variations

THE MOBILITY FURNITURE COMPANY
For an exclusive
10% OFF
your new chair or bed
turn to page 100

WEDNESDAY

BBC3

FREEVIEW 23 (HD **107** Eng+NI)

Sky **115/121/117** (Lon **173**) Virgin **107/157** Freesat **107**

BBC3 programmes begin at 7pm

7.50 Brooklyn

7.00 Yianni: Supercar Customiser Double-bill. (S)
7.50 FILM **Brooklyn** Drama with Saoirse Ronan and Domhnall Gleeson. (S) ★★★★ *(2015)*
9.30 Hunting the Rolex Rippers Following the search for a watch-stealing gang. (S)
10.00 Gaia: A Death on Dancing Ledge The inquest into Gaia Pope-Sutherland's death.
10.45 Bad Education A fitness guru is hired to get the pupils into shape. (S)
11.15 Bad Education: Comedy series. The recovery of Stephen and Mitchell's old time capsule prompts some ghostly encounters. (S)
11.45 Dubai Hustle: Double-bill. (S)
12.45 am Young MasterChef
1.45 to 3.45am Boot Dreams: Now or Never: Double-bill.

BBC4

FREEVIEW 9/24 (HD **106**/Scot **108**)

Sky **116** Virgin **108/107** Freesat **108**

BBC4 programmes begin at 7pm

7.00 Seven Worlds, One Planet

7.00 Seven Worlds, One Planet David Attenborough looks at the wildlife of Africa. (S)
8.00 Sahara with Michael Palin The actor embarks on the final leg of his journey. (S)
9.00 Hidden Treasures of the National Trust The hidden lives of Rudyard Kipling and Vita Sackville-West. (S)
10.00 All Passion Spent Double-bill, including: Lady Slane plans to reassert her independence. (S1, ep1)
11.45 All Passion Spent: FitzGeorge has a final surprise for Lady Slane. (S)
12.40 am Seven Worlds, One Planet: David Attenborough takes a look at the wildlife of Africa. (S)
1.40 Sahara with Michael Palin (S)
2.40 to 3.40am Hidden Treasures of the National Trust: Documentary. (S)

ITV2

FREEVIEW 6 (+1 **29**)

Sky **118** (+1 **218**) Virgin **115** (+1 **315**) Freesat **113** (+1 **114**)

6.00 am Children's Programmes
9.00 Totally Bonkers Guinness World Records: With Matt Edmondson.
9.10 Chuck (S4, ep18) (S)
10.00 One Tree Hill: Double-bill. (S)
12.00 noon Secret Crush (S)
1.00 pm Dress to Impress (S)
2.00 Family Fortunes (S)
3.00 Chuck (S4, ep19) (S)
4.00 One Tree Hill: Double-bill. Peyton has problems. (S5, ep4); and Haley struggles with the pressures of being a mum. (S5, ep5) (S)

7.00 Deal or No Deal

6.00 Celebrity Catchphrase With James Jordan. (S)
7.00 Deal or No Deal Game show with Stephen Mulhern. (S)
8.00 Superstore Double-bill, including: The staff are locked in overnight. (S)
9.00 Love Island: All Stars New edition The temperature in paradise is rising for the couples. (S)
10.05 Plebs Double-bill, including: Marcus invites Delphine to move in with him. (S)
11.05 Family Guy: Double-bill, including: Peter's past as a sperm donor finally catches up with him. (S)
12.05 am American Dad!: Double-bill. (S)
1.05 Superstore: Double-bill. (S)
2.00 Ruby Speaking (S)
2.35 Unwind with ITV (S)
3.00 to 6.00am Teleshopping

ITV3

FREEVIEW 10

Sky **119** Virgin **117** Freesat **115**

6.00 am Classic Emmerdale (S)
7.30 Classic Coronation Street (S)
8.05 Where the Heart Is (S)
10.15 The Darling Buds of May (S)
11.25 The Royal: Medical drama. (S)
12.30 pm Heartbeat: Rural drama. (S)
1.40 Classic Emmerdale (S)
2.40 Classic Coronation Street (S)
3.50 Midsomer Murders (S)
5.50 Downton Abbey: Sarah continues her one-woman war against the Crawleys; and Thomas is struck down with a mystery illness. (S)

8.00 Lewis

6.55 Heartbeat A woman claims she is being stalked. (S)
8.00 Lewis A college dean is found bludgeoned to death and the detectives discover evidence that seems to suggest there may be three more murders to follow. Kevin Whately stars. (S)
10.00 Professor T Jasper becomes embroiled in a hostage situation, but his negotiating tactics do not go down well with the police. (S)
11.00 Innocent: Bethany's connection to Matthew comes to light as Karen admits a damning secret. (S)
12.05 am The Royal: Dr Jeffrey Goodwin has a tough first day. (SL)(S)
1.10 Where the Heart Is (S)
2.20 Unwind with ITV (S)
2.30 to 6.00am Teleshopping

ITV4

FREEVIEW 26

Sky **120** (+1 **220**) Virgin **118** (+1 **318**) Freesat **117** (+1 **118**)

6.00 am Minder: Comedy drama. (SL)(S)
7.00 The Sweeney: Police drama. (SL)
8.00 The Saint: Mystery thriller. (S)
9.05 Adventures of Sherlock Holmes (S)
10.15 Magnum, PI: Crime drama. (S)
11.15 The Saint: Mystery thriller. (S)
12.25 pm Adventures of Sherlock Holmes
1.30 Kojak: Crime drama. (S)
2.35 Magnum, PI: Crime drama. (S)
3.35 Minder: Comedy drama. (S)
4.45 The Sweeney: Police drama. (S)
5.50 BattleBots: Gruff enters the field with its dual flamethrowers. (S)

9.00 The 1% Club

6.55 The Chase Celebrity Special A Soccer Aid edition of the quiz show with Danny Jones, Martin Bell, Sarah Jane Mee and Michael Sheen taking part. (S)
8.00 The Motorbike Show Henry Cole sets off on a new Zero electric bike through Leicestershire. (S)
9.00 The 1% Club Quiz show hosted by Lee Mack. (S)
10.00 All Elite Wrestling: Collision Hard-hitting action. (S)
12.00 m't EFL Carabao Cup Highlights: The best of the action from the semi-final second-leg matches. (S)
1.00 am Minder: Arthur finds it hard to sell his second-hand cars. (SL)(S)
2.00 The Sweeney (SL)(S)
2.50 Unwind with ITV (S)
3.00 to 6.00am Teleshopping

5STAR

FREEVIEW 32

Sky **128/129** Virgin **126** (+1 **326**) Freesat **131**

6.00am Teleshopping
8.00 Bargain-Loving Brits in the Sun **10.00** 22 Kids & Counting
11.00 Nightmare Tenants, Slum Landlords: A woman with rental arrears of almost £3,000.
12.00noon Traffic Cops
2.00pm Police Interceptors: Triple-bill, including: Kev pepper-sprays a suspect resisting arrest.
5.00 Car Pound Cops: Give Me My Car Back!: Following the work of vehicle recovery crews.
6.00 Home and Away (S)
7.00 GPs: Behind Closed Doors Doctors at a medical practice. (S)
8.00 Casualty 24/7: Every Second Counts A 17-year-old falls from his bike. (S)
9.00 Cold Case Killers New edition Following a case from 1990. (S)
10.00 Reported Missing: The Murder of Danielle Jones The murder of Danielle Jones in 2001. (S)
11.35 Kill Thy Neighbour: The case of a woman who was troubled by the man in the flat upstairs.
12.35am Evil Up Close: Women Who Kill **1.30** Killer at the Crime Scene **2.25** Casualty 24/7: Every Second Counts **3.10** Ambulance: Code Red **4.00 to 6.00am** Shop

5USA

FREEVIEW 21

Sky **141/169** Virgin **120** (+1 **320**) Freesat **129**

6.00am Teleshopping
9.00 NCIS (S17, ep12)
9.55 Entertainment News on 5
10.00 NCIS: Double-bill.
11.55 Entertainment News on 5
12.00noon Law & Order (S2, ep12)
1.00pm Law & Order (S2, ep13)
2.00 Law & Order (S2, ep14)
3.00 Law & Order (S3, ep6)
4.00 Law & Order: A shopkeeper shoots two intruders. (S3, ep7)
5.00 Law & Order: Cerreta goes undercover (S3, ep8)
6.00 NCIS Triple-bill, including: McGee and his wife's vacation turns into a high-stakes mission; and Gibbs' search leads to blood. (S18, ep4) (S)
9.00 Criminal Minds Three young adults are kidnapped and killed. (S8, ep15) (S)
10.00 Law & Order: Special Victims Unit The SVU must thwart a clinically psychopathic boy. (S14, ep19) (S)
11.00 Law & Order: Special Victims Unit: Triple-bill, including: The SVU investigates a sexual assault at a university. (S14, ep20)
1.55am NCIS: Double-bill.
3.35 Criminals: Caught on Camera: The use of CCTV to fight crime.
4.00 to 6.00am Teleshopping

YESTERDAY

FREEVIEW 27

Sky **155** Virgin **129** (+1 **329**) Freesat **159**

6.10am Secrets of the Transport Museum: Double-bill.
8.00 Abandoned Engineering
10.00 World War Two from Above
11.00 World War Weird
12.00noon Great American Railroad Journeys: In Colorado.
1.00pm Antiques Roadshow
2.00 Bangers & Cash: Double-bill.
4.00 World War Two from Above
5.00 World War Weird: A German pilot who saved the crew of an American B-17 bomber.
6.00 Antiques Roadshow A visit to a cotton mill on the banks of the River Clyde. (S)
7.00 Great British Railway Journeys Double-bill, including: Michael Portillo arrives in Melton Mowbray. (S)
8.00 Great Canal Journeys Tim and Pru cross the Scottish Highlands.
9.00 Bangers & Cash Double-bill, including: A 1970 Fiat 500 goes under the hammer. (S)
11.00 Abandoned Engineering
12.00m't Great British Railway Journeys: Double-bill.
1.00am Fred Dibnah's World of Steam, Steel and Stone
2.00 Secrets of the Transport Museum: Documentary series.
3.00 to 6.10am Teleshopping

REALLY

FREEVIEW 17

Sky **142** Virgin **128** Freesat **160**

6.00am Fantasy Homes by the Sea
7.00 Teleshopping
8.00 Salvage Hunters: Double-bill.
10.00 The Yorkshire Auction House
11.00 Antiques Road Trip
12.00noon The Repair Shop
1.00pm Long Lost Family US
2.00 My 600lb Life: Documentary.
4.00 Animal Cops Philadelphia
5.00 Saving Lives at Sea: A team of RNLI lifeguards battle to save a mother and her young son who are caught in a rip current.
6.00 The Yorkshire Auction House Angus is in Derbyshire. (S)
7.00 Antiques Road Trip Double-bill, including: Catherine and James look for antiques. (S)
9.00 The Bad Skin Clinic New edition Jennifer has large tumours on her scalp. (S)
10.00 Dr Pimple Popper Edith's face markings and itchy skin turn out to be more than she expected. (S)
11.00 Ghost Adventures: The crew investigates a sinister energy surrounding a grieving family.
12.00m't Kindred Spirits
1.00am Ghost Adventures
2.00 Teleshopping **4.00** Animal Cops Detroit **5.00 to 6.00am** Animal Cops Philadelphia

TALKING PICTURES

FREEVIEW 82

Sky **328** Virgin **445** Freesat **306**

6.00am Burke's Law **7.00** FILM Patterns of Power (b/w) *(1956)*
8.40 FILM No Lady (b/w) *(1931)*
10.00 Together **10.30** The Buccaneers (b/w) **11.00** FILM Hide and Seek (b/w) *(1963)*
12.50pm FILM This Above All ★★★ *(1942)* **3.00** Saddle Up
3.05 FILM Abilene Town *(1946)*
4.50 Saddle Up **4.55** Johnny Ringo **5.25** Sherlock Holmes
5.55 FILM Eight O'Clock Walk: Crime drama. (b/w) ★★ *(1953)*
7.40 Look at Life A look at silver and some of the extraordinary jobs it is used for today.
8.00 Public Eye Frank investigates a man suspected by his wife of having an affair.
9.05 Gideon's Way The detective investigates a plot to fix horse races. (b/w) (S)
10.05 FILM **Panic in Year Zero** Thriller starring Ray Milland and Jean Hagen. (S) ★★ *(1962)*
11.50 FILM Blind Rage: Crime comedy starring Tony Ferrer. ★★ *(1976)* **1.30am** Turn of Fate (b/w) **2.00** The Main Chance
3.00 FILM At War with the Army: Comedy. (b/w) ★ *(1950)*
4.50 to 6.00am FILM Rock You Sinners (b/w) ★★ *(1958)*

ITVBE

FREEVIEW 28

Sky **131/132** Virgin **119** (+1 **319**) Freesat **119**

7.00am Billie and Greg: The Family Diaries **8.00** Making It Home with Kortney & Kenny **9.00** LittleBe **12.00noon** Be Beautiful **12.10pm** The Real Housewives of Beverly Hills **1.00** The Only Way Is Essex **2.00** Buying and Selling
3.00 Million Dollar Listing: LA **4.00** Real Housewives of Atlanta **5.00** The Real Housewives of New Jersey **6.00** Making It Home with Kortney & Kenny **7.00** Million Dollar Listing: LA **8.00** Dinner Date **9.00** Emergency Nurses: A&E Stories **10.00** My Mum, Your Dad... **11.00** Singletown **12.00m't** The Only Way Is Essex **12.50am** Unwind **1.00 to 7.00am** Shop

SKY ARTS

FREEVIEW 36

Sky **130/131** Virgin **123** Freesat **147**

6.00am Darbar:... **7.00** Charles Hazlewood:... **8.00** *See 5.00pm* **9.00** *See 6.00pm* **10.00** *See 7.00pm* **11.00** Discovering **12.00noon** *See 5.00pm* **1.00pm** *See 6.00pm* **2.00** Art Mysteries **3.00** Anyone Can Sing **4.00** Discovering **5.00** Joy of Painting **6.00** Tales of the Unexpected
7.00 Alfred Hitchcock Presents **8.00** Landscape Artist of the Year **9.00** Spike Milligan: Unseen Archive **10.35** Peter O'Toole:... **12.35am** Stephen King on Screen **2.35** Robert Burns: No Holds Bard **3.35** The South Bank Show **4.35 to 6.00am** Auction

(b/w) black and white (SL) Signed (S) Subtitles

E4

FREEVIEW 13 (+1 30)

Sky 135/136 (+1 235/236) Vir 106 (+1 306) Freesat 122

6.00 am Hollyoaks (S)
7.00 How I Met Your Mother (S)
8.00 Baby Daddy (S)
9.00 Brooklyn Nine-Nine (S)
10.00 The Big Bang Theory (S)
11.00 Modern Family: Double-bill. (S)
12.00 noon The Big Bang Theory (S)
2.00 pm The Goldbergs: Double-bill. (S)
3.00 Modern Family: Double-bill. (S)
4.00 Brooklyn Nine-Nine: Double-bill.
5.00 The Big Bang Theory: Double-bill, including: Leonard, Penny and Raj adjust to new living arrangements.

10.00 First Dates

6.00 The Big Bang Theory Double-bill. Sitcom. (S)
7.00 Hollyoaks (S)
7.30 Modern Family Mitchell learns a life lesson. (S)
8.00 The Dog House Efforts are made to find a home for a Patterdale terrier puppy. (S)
9.00 Celebrity Gogglebox Appraisals of shows *Planet Earth II* and *EastEnders*.(S)
10.00 First Dates A make-up artist and model goes on a date with a bar manager. (S)
11.05 Taskmaster: With Ardal O'Hanlon, Bridget Christie and Judi Love. (S)
12.10 am Gogglebox: Opinions on TV. (S)
1.15 Celebrity Gogglebox (S)
2.20 First Dates: Romance. (S)
3.15 Taskmaster: Challenges. (S)
4.05 The Goldbergs: Double-bill. (S)
4.55 to 6.00am How I Met Your Mother

MORE4

FREEVIEW 18

Sky 136/137 (+1 236/237) Vir 147 (+1 347) Freesat 124

8.55 am A Place in the Sun (S)
10.25 A New Life in the Sun (S)
11.25 Find It, Fix It, Flog It (S)
12.30 pm Come Dine with Me: Back-to-back editions. (S)
3.10 Four in a Bed: Back-to-back editions, including: The first visit of the week is to Tower View Hotel in Blackpool; and the owners visit Church Spa in East Markham. (S)
5.50 Kirstie and Phil's Love It or List It: The hosts make a return visit to Gary and Bill in Edinburgh. (S)

6.55 Escape to the Chateau

6.55 Escape to the Chateau Dick and Angel Strawbridge work on the wash house. (S)
7.55 999: On the Front Line A man suffers a blackout at the wheel of a van. (S)
9.00 Grand Designs A college deputy principal plans to build a stylish and sustainable four-bedroom house in Lincolnshire. (S)
10.00 George Clarke's Amazing Spaces A woman plans to build her own tiny home. (S)
11.05 24 Hours in A&E: Cameras follow junior doctor Ming, who carries out his first-ever needle aspiration. (S)
12.05 am Emergency Helicopter Medics: A farm worker tears his arm. (S)
1.10 Grand Designs (S)
2.15 George Clarke's Amazing Spaces
3.20 to 3.50am Food Unwrapped (S)

FILM4

FREEVIEW 14 (+1 47)

Sky 313 (+1 314) Virgin 428 (+1 430) Freesat 300

11.00 am The Sound Barrier: Drama with Ralph Richardson and Ann Todd. (b/w) (S) ★★★★ *(1952)*
1.20 pm The Winslow Boy: Historical courtroom drama starring Robert Donat, Margaret Leighton, Cedric Hardwicke and Basil Radford. (b/w) (W)(S) ★★★★ *(1948)*
3.40 The Man Who Shot Liberty Valance: Western starring James Stewart, Lee Marvin, John Wayne, Woody Strode and Vera Miles. (b/w) (W)(S) ★★★★★ *(1962)*

9.00 Terminator: Dark Fate

6.10 Transformers Sci-fi action adventure starring Shia LaBeouf. A teenage boy's first car leads him into an war between two giant robots. (W)(S) ★★★ *(2007)*
9.00 Terminator: Dark Fate Sci-fi thriller starring Arnold Schwarzenegger and Linda Hamilton. Sarah Connor must stop a Terminator on a mission to kill a young woman. (S) ★★★★ *(2019)* *See Films, pages 31-35.*
11.35 to 2.50am 2012: Disaster thriller starring John Cusack, Chiwetel Ejiofor, Danny Glover, Amanda Peet and Thandiwe Newton. As the human race faces extinction in a global cataclysm, a writer tries to get his family to the last safe refuge. (W)(S) ★★★ *(2009)*

SKY MIX

FREEVIEW 11

Sky 151 Virgin 135 Freesat 144

6.00 am Teleshopping
7.00 Border Security: Australia's Front Line **8.00** Nothing to Declare (S)
9.00 Motorway Patrol (S)
10.00 Stop, Search, Seize (S)
11.00 Highway Patrol: Double-bill. (S)
12.00 noon Motorway Patrol (S)
1.00 pm Border Patrol: Double-bill. (S)
2.00 Border Security: Australia's Front Line: Double-bill. (S)
3.00 Nothing to Declare: Double-bill. (S)
4.00 Stargate Atlantis (S4, ep18) (S)
5.00 Stargate SG-1 (S6, ep4) (S)

8.00 Landscape Artist of the Year

6.00 Star Trek: Enterprise The crew comes across a crashed ship. (S3, ep17) (S)
7.00 Stargate Universe The crew has visions. (S1, ep17) (S)
8.00 Landscape Artist of the Year New edition A visit to Hever Castle in Kent. (S)
9.00 Murdered at First Sight Two teenage girls who fell victim to the same killer. (S)
10.00 New York Homicide A mother makes a horrifying discovery in her house. (S)
11.00 Britain's Most Evil Killers: The story of cult killer Zahid Zaman. (S)
12.00 m't World's Most Evil Killers (S)
1.00 am Night Cops: In Swindon. (S)
2.00 Brit Cops: Rapid Response (S)
3.00 Highway Patrol: Double-bill. (S)
4.00 Motorway Patrol: Double-bill. (S)
5.00 to 6.00am Highway Cops (S)

DRAMA

FREEVIEW 20 (+1 60)

Sky 143 (+1 243) Virgin 116 (+1 316) Freesat 158

6.00 am Teleshopping
7.10 All Creatures Great and Small (S)
8.00 Doctors: Double-bill.
9.20 Classic Holby City (S)
10.40 Classic Casualty: Medical drama. (S)
11.40 The Bill: Crime drama. (S)
12.40 pm Classic EastEnders: Double-bill.
2.00 Monarch of the Glen (S)
3.00 Bergerac: Detective drama.
4.10 All Creatures Great and Small
5.20 Terry and June: The new carpet fails to arrive – and Terry's boss is due at any moment. Terry Scott stars.

6.40 Last of the Summer Wine

6.00 As Time Goes By Jean and Lionel have a disagreement. Starring Judi Dench. (S)
6.40 Last of the Summer Wine Double-bill, including: Howard buys a used car. (S)
8.00 The Inspector Lynley Mysteries Crime drama starring Nathaniel Parker. A parish vicar is murdered. (S)
10.00 New Tricks Drama, guest starring Roy Marsden. New evidence sheds light on the death of a criminal. (S)
11.20 Spooks: Tom is accused of killing the Chief of the Defence Staff. Starring Keeley Hawes. (S)
12.40 am Hustle: Mickey and the team target a newspaper editor. (S)
2.00 Bergerac: Detective drama. (S)
3.00 Classic Holby City
4.00 to 6.00am Teleshopping

QUEST

FREEVIEW 12 (+1 70)

Sky 144 Virgin 137 (+1 337) Freesat 167

6.00am *See 11.00pm* **6.30** Shed and Buried **7.00** *See 10.00pm* **8.00** American Pickers **10.00** Chasing Classic... **11.00** Vintage Voltage **12.00noon** *See 11.00pm* **1.00pm** Money for Nothing **2.00** *See 10.00pm* **3.00** Find It, Fix It, Flog It **4.00** Salvage Hunters **5.00** *See 9.00pm* **6.00** Wheeler Dealers **7.00** Aussie Gold Hunters **8.00** Salvage Hunters **9.00** Salvage Hunters: Restorers **10.00** The Repair Shop **11.00** How Do They Do It? **12.00m't** *As 6.00pm* **1.00am** Border Control: Spain **2.00** *As 10.00am* **3.00** *As 11.00am* **4.00** How It's Made **5.00 to 6.00am** Teleshopping

QUEST RED

FREEVIEW 40

Sky 149 (+1 249) Virgin 168 Freesat 169

6.00am Animal Cops Miami **7.00** Animal Cops Houston **9.00** True Crime with Aphrodite Jones **10.00** Forensic Detectives **12.00noon** Cold Case (S1, ep14) **1.00pm** The Closer (S2, ep1) **2.00** The Perfect Murder **3.00** Still a Mystery **5.00** Diabolical: Deadly Love **6.00** Cold Case (S1, ep15) **7.00** The Closer (S2, ep2) **8.00** A Killer's Mistake **9.00** Murder on CCTV: Documentary. **10.00** American Monster **11.00** Real Time Crime **12.00m't** Forensic Detectives **1.00am** Murder on CCTV **2.00** Murder Comes to Town **3.00** FBI Files **4.00 to 6.00am** Teleshopping

LEGEND

FREEVIEW 41

Sky 148 Virgin 149 Freesat 137

8.00am *See 8.00pm* **9.00** Knight Rider **10.00** *See 6.00pm* **11.00** FILM Lightning Strikes: Sci-fi. ★★ *(2009)* **12.50pm** Legend Lowdown **1.00** FILM Above Us the Waves (b/w) ★★★ *(1955)* **3.00** FILM Aces – Iron Eagle III ★★★ *(1993)* **5.00** Star Trek **6.00** Star Trek: Deep Space Nine **7.00** Knight Rider **8.00** Walker, Texas Ranger **9.00** FILM Sneakers ★★★ *(1992)* *See Films, pages 31-35.* **11.25** FILM Money Plane *(2020)* **1.00am** FILM Hannie Caulder ★ *(1971)* **2.45 to 4.30am** FILM The Sorcerers ★★★ *(1967)* **5.30 to 8.00am** Teleshopping

GREAT! movies

FREEVIEW 34 (+1 61)

Sky 321 (+1 322) Virgin 425 Freesat 302

6.00am Teleshopping **9.00** Killer in Law *(2019)* **11.00** Murder 101: If Wishes Were Horses ★★ *(2007)* **1.00pm** Target: My Daughter ★★ *(2017)* **3.00** Brace for Impact ★★ *(2016)* **4.55** GREAT! Movie News Extra **5.05** The Gourmet Detective: Death Al Dente *(2015)* **7.00** Martha's Vineyard: Riddled With Deceit *(2020)* **9.00** The Transporter ★★★ *(2002)* **10.55** The Green Hornet ★★★ *(2011)* **1.20am** Storm ★ *(1999)* **3.20** Wild West Chronicles **3.50** GREAT! Movie News Extra **4.00** Wall of Secrets *(2003)* **5.40 to 6.00am** GREAT! Movie News

GREAT! tv

FREEVIEW 50 (+1 62)

Sky 157 (+1 257) Virgin 170 Freesat 142

6.00am Shopping **8.00** Diagnosis Murder **9.00** Sue Thomas: F.B.Eye **11.00** Castle **1.00pm** Sue Thomas: F.B.Eye **3.00** Diagnosis Murder **5.00** Murder, She Wrote **7.00** M*A*S*H: Back-to-back episodes. **9.00** The Avengers: A plot is afoot to kill the prime minister. (S5, ep13) **10.00** Randall and Hopkirk (Deceased) (S1, ep24) **11.00** The Persuaders! **12.00m't** M*A*S*H **2.00am** Randall and Hopkirk (Deceased) **3.00** The Persuaders! **3.50** GREAT! Movie News Extra **4.00** Highway to Heaven (S1, ep11) **4.50** GREAT! Movie News Extra **5.00 to 6.00am** Teleshopping

DAVE

FREEVIEW 19 (+1 57)

Sky 111/112 Virgin 127 (+1 327) Freesat 157

6.00am Teleshopping **7.10** The Force: Behind the Line **8.00** Border Force: America's Gatekeepers **10.00** Railroad Australia **12.00noon** Ultimate Movers **2.00pm** Top Gear **5.00** Rick Stein's Mediterranean Escapes **7.00** Richard Osman's House of Games: Double-bill. **8.20** QI **9.00** QI XL **10.00** Have I Got a Bit More Old News for You **11.00** 8 Out of 10 Cats **12.00m't** Mock the Week: Double-bill. **1.20am** QI **2.00** Schitt's Creek **2.25** Meet the Richardsons **2.55** Richard Osman's House of Games **3.35** The Indestructibles **4.00 to 6.00am** Teleshopping

CHALLENGE

FREEVIEW 48

Sky 145 Virgin 139 Freesat 146

6.00am Teleshopping **7.00** The Chase **10.00** Dickinson's Real Deal **11.00** Family Fortunes **12.00noon** Wheel of Fortune **1.00pm** The Crystal Maze **2.00** Who Wants to Be a Millionaire? Celebrity Special **3.00** Strike It Lucky **4.00** Bullseye **6.00** The Crystal Maze **7.00** Weakest Link **8.00** The Chase: Double-bill. **10.00** Who Wants to Be a Millionaire? Celebrity Special **11.00** Bullseye: Double-bill. **12.00m't** Weakest Link **1.00am** Cash Trapped **2.00** The Chase **4.00** Who Wants to Be a Millionaire? Celebrity Special **5.00 to 6.00am** Bullseye

FOOD NETWORK

FREEVIEW 43

Sky 140/141 (+1 240/241) Vir 190 Freesat 148

6.00am Giada Entertains **7.00** *See 5.00pm* **8.00** Valerie's Home Cooking **9.00** *See 4.00pm* **10.00** Bake Off: Professionals **11.00** *See 8.00pm* **12.00noon** *See 7.00pm* **2.00pm** *See 6.00pm* **3.00** *See 10.00pm* **4.00** Barefoot Contessa... **5.00** The Pioneer Woman **6.00** James Martin's... **7.00** Bake Off **8.00** Hairy Bikers: Route 66 **9.00** Jamie's Meat-Free Meals **10.00** Rick Stein's Taste of the Sea **11.00** Diners, Drive-Ins and Dives **12.00m't** Beat Bobby Flay:... **1.00am** Restaurant: Impossible **2.00 to 3.00am** Best Baker in America

TRUE CRIME

FREEVIEW 67

Sky 146 Virgin 148 (+1 348) Freesat 135

6.00am Teleshopping **9.00** Judge Judy: Back-to-back editions. **7.00pm** Facing Evil: The murder of Stefan Andersson. **7.30** It Takes a Killer: A pregnant wife vanishes without a trace on Christmas Eve. **8.00** 48 Hours: A California police officer is shot dead in his own home. **9.00** Nightmare Next Door **10.00** Bloodline Detectives **11.00** Killer Kids **12.00m't** Ice Cold Killers **1.00am** Nightmare Next Door **2.00** Bloodline Detectives **3.00** Evidence of Evil **4.00** Facing Evil **4.30** It Takes a Killer **4.55 to 6.00am** Judge Judy

GREAT! romance

FREEVIEW 52 (+1 63)

Sky 319 (+1 320) Virgin 424 Freesat 303

6.00am Teleshopping **8.00** The Secret Sauce ★★ *(2021)* **10.00** For the Love of Chocolate ★★ *(2021)* **12.00noon** The Song to My Heart *(2022)* **2.00pm** Love, Once and Always *(2018)* **4.00** Romance Retreat *(2019)* **6.00** I Married Who? ★★ *(2012)* **8.00** Love at the Shore ★★ *(2017)* **9.50** GREAT! Movie News Extra **10.00** When Love Came to Town: Romantic comedy. ★★ *(2014)* **11.55** GREAT! Movie News Extra **12.05am** Walking the Dog ★★ *(2017)* **2.00** Highway to Heaven **3.10** Power and Beauty ★★ *(2002)* **5.00 to 6.00am** Shop

5ACTION

FREEVIEW 33

Sky 150 Virgin 130 Freesat 132

6.00am Shop **9.00** Extreme Tow Truckers **10.00** Traffic Cops **11.00** FILM Apache Drums ★★★ *(1951)* **12.35pm** FILM In Harm's Way (b/w) ★★★ *(1965)* **4.00** Extreme Tow Truckers **5.00** Traffic Cops **6.00** Police Interceptors: Double-bill. **8.00** Motorway Cops: Catching Britain's Speeders **9.00** Coastguard: Search & Rescue SOS **10.00** Warship: Life at Sea **11.00** FILM Executive Decision ★★★ *(1996)* **1.45am** The Motorway **2.40** Seconds from Death **3.35** Criminals: Caught on Camera **4.00 to 6.00am** Shop

W

FREEVIEW 25

Sky 132/133 Virgin 125 (+1 325) Freesat 156

6.10am Nigel Slater's Dish of the Day **7.00** NEW My Kitchen Rules: New Zealand **8.30** Nigellissima **9.00** Tipping Point **11.00** DIY SOS: The Big Build: Double-bill. **1.00pm** Tipping Point **4.00** My Dream Home: Double-bill. **6.00** DIY SOS: The Big Build **7.00** MasterChef USA **8.00** Interior Design Masters with Alan Carr **9.20** 24 Hours in A&E: Double-bill. **11.20** Stacey Dooley on the Psych Ward **12.20am** One Born Every Minute **1.15** Inside the Ambulance **1.40** MasterChef Canada: Back to Win **3.00 to 6.10am** Teleshopping

SKY & VIRGIN LISTINGS over the page

WEDNESDAY

SKY SHOWCASE

Sky 106 (+1 206) Virgin 109 EE 340 (HD 355)

6.00 am The Early Rundown
7.00 Kay Burley: Double-bill.
8.00 Caught on Dashcam
9.00 Nothing to Declare
10.00 Curse of the Lost Amazon Gold: Documentary.
11.00 Hope for Wildlife
12.00 noon Supergirl (S3, ep7)
1.00 pm MacGyver: Double-bill.
3.00 Hawaii Five-0 (S2, ep12)
4.00 S.W.A.T: Explosions hit oil derricks. (S5, ep17)
5.00 The Simpsons: Double-bill.

8.00 Landscape Artist...

6.00 The Office (US) Double-bill, including: Sitcom. Dwight takes Ryan out on a call.
7.00 The Simpsons Double-bill, including: Milhouse and his mum leave Springfield.
8.00 Landscape Artist of the Year New edition Stephen Mangan visits Hever Castle.
9.00 Hijacked: Flight 73 Documentary taking a look at the hijacking of Pan Am Flight 73.

11.00 Brassic (S1, ep3)
12.00 m't The Force: Manchester
1.00 am Brit Cops: Rapid Response: Documentary.
2.00 Road Wars: Documentary.
3.00 Hawaii Five-0 (S2, ep12)
4.00 S.W.A.T **5.00 to 6.00am** The Early Rundown

SKY ATLANTIC

Sky 108/109 (+1 208/209) EE 342 (HD 357)

6.00 am Richard E Grant's Hotel Secrets: Double-bill.
7.55 The Sopranos: Double-bill.
10.05 Billions: Double-bill.
12.15 pm Game of Thrones
1.20 Gomorrah: Double-bill.
3.30 The Sopranos: Double-bill, including: Pussy's loyalty wavers. (S2, ep12)
5.40 Billions: Chuck and Prince venture upstate to rub elbows with a new political force. (S7, ep8)

10.15 Watchmen

6.45 Billions Prince gets a tip about a potential mutiny. (S7, ep9)
7.50 Game of Thrones Sansa tries to talk to Theon. (S5, ep7)
9.00 True Detective: Night Country Detectives investigate when eight men from an Arctic research station go missing. (S4, ep2)
10.15 Watchmen Angela has her treatment; and Laurie chases down a lead. (S1, ep7)

11.25 The Newsroom: Drama starring Jeff Daniels and Emily Mortimer. (S1, ep1)
12.45 am Lovecraft Country
1.55 Perry Mason (S1, ep8)
3.00 Game of Thrones (S5, ep7)
4.10 to 6.00am Richard E Grant's Hotel Secrets

SKY WITNESS

Sky 107 (+1 207) Virgin 110 (+1 310) EE 341 (HD 356)

6.00 am Bondi Rescue
7.00 Border Patrol: Double-bill.
8.00 Caught on Dashcam
9.00 Border Security: Canada's Front Line: Double-bill.
10.00 UK Border Force
11.00 The Rookie (S2, ep18)
12.00 noon FBI (S5, ep6)
1.00 pm FBI: Most Wanted
2.00 Blue Bloods (S12, ep17)
3.00 Caught Red Handed
4.30 Nothing to Declare: Triple-bill of the documentary.

9.00 Fire Country

6.00 Nothing to Declare Back-to-back editions.
8.00 Blue Bloods Frank contends with a dirty cop. (S12, ep13)
9.00 NEW **Fire Country** Action starring Max Thieriot. A prisoner joins a firefighting programme. *See Highlights.* (S1, ep1)
10.00 The Equalizer The team helps a firefighter's daughter when her father goes missing. (S3, ep2)

11.00 The Rookie (S5, ep2)
12.00 m't New Amsterdam
1.00 am The Good Doctor
2.00 The Rookie (S2, ep8)
3.00 Chicago Med (S8, ep21)
4.00 UK Border Force
5.00 to 6.00am Send in the Dogs: Documentary series.

GOLD

Sky 110/111 (+1 210/211) Virgin 124 EE 344 (HD 359)

6.00 am Shop **7.10** Desmond's **8.05** *See 12.00noon* **8.40** *See 12.40pm* **9.20** Hi-de-Hi!
10.00 Open All Hours: Sitcom.
10.40 Last of the Summer Wine
12.00 noon Keeping Up Appearances: Comedy.
12.40 pm Ever Decreasing Circles
1.20 Open All Hours **2.00** Dad's Army **2.40** The Thin Blue Line **3.20** Hi-de-Hi!
4.00 Last of the Summer Wine
5.20 Open All Hours: Sitcom.

8.00 The Thin Blue Line

6.00 Keeping Up Appearances Sitcom.
6.40 Dad's Army Double-bill of the comedy.
8.00 The Thin Blue Line Patricia protests against a bypass.
8.40 Ghosts Double-bill, including: Alison invites Lucy to stay.
10.00 Not Going Out Lucy announces to friends that she is pregnant.
10.40 Live at the Apollo With Gina Yashere and Sam Simmons.

11.40 Gimme Gimme Gimme: Tom throws a dinner party.
12.15 am The Thin Blue Line
12.55 Ghosts: Comedy.
1.30 Not Going Out: Sitcom.
2.10 Live at the Apollo
3.00 Gimme Gimme Gimme
4.00 to 6.00am Teleshopping

DISCOVERY

Sky 125/126 (+1 225/226) Vir 177 (+1 377) EE 320 (HD 325)

6.00 am How It's Made: Dream Cars: Double-bill.
7.00 Gold Divers: Reality series.
8.00 Building Off the Grid
9.00 Alaska: The Last Frontier
10.00 Salvage Hunters
11.00 Wheeler Dealers
1.00 pm Building Off the Grid
3.00 Blowing Up History
4.00 Alaska: Homestead Rescue: Double-bill, including: The Raneys help the Johnson family.

9.00 Gold Divers

6.00 Salvage Hunters Drew faces an almighty shopping spree.
7.00 Wheeler Dealers Mike finds a two-seat convertible vehicle.
8.00 Outback Truckers Boe Vella takes on fire and flood in the Top End.
9.00 Gold Divers New edition A handful of people risk it all to find gold in the Bering Sea.
10.00 Gold Rush: White Water A monster typhoon is on its way.

11.00 Expedition Bigfoot: The team's search culminates in a monumental discovery.
12.00 m't Deadliest Catch
1.00 am Gold Divers
2.00 Gold Rush: White Water
3.00 Naked and Afraid XL
5.00 to 6.00am Teleshopping

SKY CINEMA PREMIERE

Sky 301 (+1 312) Virgin 401 EE 501 (HD 515)

6.00am Sky Cinema Preview **6.45** A Tiger's Journey: Drama. ★★★ *(2023)* **8.35** The Secret Kingdom ★ *(2023)* **10.20** *See 6.05pm* **12.10pm** *See 8.00pm* **2.40** King of Killers: Action thriller with Frank Grillo. *(2022)* **4.20** Arthur's Whisky: Comedy with Diane Keaton. *(2023)* **6.05** No Hard Feelings: Comedy with Jennifer Lawrence and Andrew Barth Feldman. ★★ *(2023)*

4.20 Arthur's Whisky

8.00 Fast X: Action adventure starring Vin Diesel and Jason Momoa. ★★★★ *(2023)* **10.30** *As 2.40pm* **12.15am** Haunting of the Queen Mary: Horror starring Alice Eve, Joel Fry and Nell Hudson. ★★ *(2023)* **2.25** *As 4.20pm* **4.10 to 6.10am** Dance First: Drama starring Gabriel Byrne and Aidan Gillen. ★★★ *(2023)*

SKY CINEMA ACTION

Sky 307 Virgin 407 EE 507 (HD 521)

6.20am The Hurricane Heist ★ *(2018)* **8.15** Ghost Rider ★★★ *(2006)* **10.10** Once Upon A Time in China and America *(1997)* **11.55** Agent Game *(2022)*
1.35pm The Old Way ★★ *(2023)* **3.20** Godzilla ★★★ *(1998)* **5.40** The Hunger Games: Mockingjay – Part 2: Sci-fi fantasy. ★★★ *(2015)* **8.00** Justice League ★★ *(2017)* **10.05** Top Gun: Maverick ★★★★ *(2022)* **12.30am** *As 11.55am* **2.15** Crime Story *(1993)* **4.15 to 6.00am** *As 1.35pm*

SKY CINEMA GREATS

Sky 304 Virgin 404 EE 504 (HD 518)

6.20am Rio Grande (b/w) *(1950)* **8.10** When Tomorrow Comes *(1939)* **10.00** Heaven Can Wait ★★★★★ *(1978)* **11.55** Alfie ★★★ *(1966)* **1.55pm** King Creole (b/w) ★★★★ *(1958)* **4.00** GI Blues ★★★ *(1960)*
6.00 The Last of the Mohicans ★★★★ *(1992)* **8.00** Zero Dark Thirty ★★★★ *(2012)* **10.40** Marathon Man ★★★★ *(1976)* **12.50am** The Dam Busters (b/w) ★★★★ *(1954)* **3.00** Apache Uprising *(1966)* **4.35 to 6.40am** *As 6.00pm*

SKY CINEMA SCI-FI & HORROR

Sky 311 Virgin 411 EE 511 (HD 525)

6.55am *See 12.50am* **8.45** *See 2.35am* **10.30** Little Monsters ★★★★ *(2019)* **12.10pm** Stealth ★★ *(2005)* **2.15** Paycheck ★★★ *(2003)*
4.15 Vampire in Brooklyn ★★ *(1995)* **6.00** Passengers ★★★ *(2016)* **8.00** Pearl ★★★★ *(2022)* **9.45** Halloween 6: The Curse of Michael Myers: Horror. ★★ *(1995)* **11.20** Halloween H20 ★★★ *(1998)* **12.50am** Paranormal Activity: The Marked Ones ★★ *(2014)* **2.35** Carrie ★★★ *(2013)* **4.30 to 6.15am** *As 10.30am*

ALIBI

Sky 109/110 (+1 209/210) Virgin 114 EE 343 (HD 358)

6.00am Teleshopping **7.15** Murdoch Mysteries **9.00** Rizzoli & Isles **10.00** Unforgettable **11.00** Without a Trace (S6, ep1) **12.00noon** The Doctor Blake Mysteries **1.00pm** Father Brown **2.00** Murdoch Mysteries **4.00** Rizzoli & Isles: Crime drama.
5.00 Unforgettable **6.00** Without a Trace: An adopted Sudanese boy disappears from his New York home. (S6, ep1) **7.00** Elementary (S5, ep2) **8.00** Father Brown: Double-bill. **10.00** Miss Scarlet and the Duke **11.00** Justified **12.00m't** Elementary **1.00am** Unforgettable **2.00** Murdoch Mysteries **4.00 to 6.00am** Shop

SKY MAX

Sky 113/114 Virgin 111 EE 346 (HD 361)

6.00am NCIS: Los Angeles **7.00** DC's Legends of Tomorrow (S3, ep6) **8.00** Supergirl (S3, ep7) **9.00** Stargate SG-1 **11.00** NCIS: Los Angeles (S12, ep17) **12.00noon** Supergirl (S3, ep7) **1.00pm** MacGyver **3.00** Hawaii Five-0 (S2, ep12) **4.00** S.W.A.T
5.00 DC's Legends of Tomorrow (S3, ep5) **6.00** Stargate SG-1 **8.00** A League of Their Own: European Road Trip **9.00** FILM Need for Speed ★★★ *(2014)* **11.30** Brassic **12.30am** The Force **1.30** Brit Cops **2.30** Road Wars **3.00** Hawaii Five-0 (S2, ep12) **4.00** S.W.A.T **5.00 to 6.00am** Highway Patrol

SKY COMEDY

Sky 114/115 Virgin 112 EE 347 (HD 362)

6.00am Teleshopping **8.00** Young Rock **9.00** Mr Mayor **10.00** Wellington Paranormal **10.30** The Comeback **11.40** Entourage **12.50pm** Bored to Death **2.10** The Comeback **3.20** Entourage **4.30** Wellington Paranormal
5.00 Mr Mayor **6.00** The Office (US): Double-bill. **7.00** Young Rock: Double-bill. **8.00** Sort Of: Double-bill. **9.00** Insecure: Double-bill. **10.15** Bill Maher: Live from Oklahoma **11.30** The Tonight Show Starring Jimmy Fallon **12.30am** Girls **1.40** Sort Of **2.40** Wellington Paranormal **3.40** Bored to Death: Double-bill. **5.00 to 6.00am** Shopping

SKY DOCUMENTARIES

Sky 121/122 Virgin 188 EE 352 (HD 367)

6.00am Fish Town **7.00** *See 5.00pm* **8.00** *See 4.00pm* **9.00** *See 6.00pm* **10.00** *See 7.00pm* **11.05** Janet Jackson **12.00noon** FILM All That Breathes *(2022)* **2.00pm** FILM I Am Burt Reynolds *(2020)* **3.50** My Icon
4.00 Directors **5.00** Discovering: Faye Dunaway **6.00** One Shot:... **7.00** Vietnam War **8.05** Janet Jackson **9.00** FILM Hijacked: Flight 73 *(2022)* **11.00** Meth Storm **1.00am** FILM Whitey: United States of America v James J Bulger *(2014)* **2.45** FILM We Met in Virtual Reality *(2022)* **4.30** Premier League... **5.00 to 6.00am** *As 5.00pm*

SKY HISTORY

Sky 123/124 (+1 223/224) Vir 131 (+1 331) EE 353 (HD 368)

6.00am American Pickers **7.00** Storage Wars **8.00** Pawn Stars **9.00** Strange Evidence **10.00** Curse of the Lost Amazon Gold **11.00** What on Earth? **1.00pm** Storage Wars **2.00** Flipping Bangers **3.00** Curse of Skinwalker Ranch **5.00** Pawn Stars **6.00** American Pickers
7.00 Forged in Fire: Recreating the Hwando sword. **8.00** Mysteries from Above **9.00** The Curse of Oak Island **10.00** Odysseus Returns **11.15** Haunted Hospitals **12.15am** Pawn Stars **1.10** Storage Wars **2.05** Mountain Men **3.00** Mysteries from Above **4.00 to 6.00am** What on Earth?

SKY SCI-FI

Sky 139/140 Virgin 122 EE 348 (HD 363)

6.00am Most Haunted **8.00** Shop **11.00** Merlin **12.00noon** Star Trek: Voyager **1.00pm** Star Trek: Deep Space Nine **3.00** Merlin **4.00** Stargate SG-1 **5.00** Star Trek: Voyager **6.00** Star Trek: Deep Space Nine: Double-bill.
8.00 Star Trek: Enterprise: Archer's team is attacked by Vulcans. (S3, ep5) **9.00** The Rising: Double-bill, including: Neve seeks help from Alex. (S1, ep5); and Maria is ready to believe in Neve's continued existence. (S1 ep6) **11.00** Grimm: Double-bill. **1.00am** Alphas **3.00** Star Trek: Enterprise **4.00 to 6.00am** Star Trek: Deep Space Nine

COMEDY CENTRAL

Sky 112/113 Virgin 132 (+1 332) EE 345 (HD 360)

6.00am Shop **8.00** Ridiculousness **9.00** Michael McIntyre's Big Show **10.00** Guessable? **11.00** Impractical Jokers **1.00pm** Friends: Back-to-back episodes.
9.00 Michael McIntyre's Big Show **10.00** Dara O Briain – Craic Dealer **11.05** Al Murray: A Glass of White Wine for the Lady **12.05am** The Ricky Gervais Show: Double-bill. **1.05** Most Ridiculous – Kids **1.30** Most Ridiculous – Jobs **2.00** Channel Hopping with Jon Richardson **3.00** Rhod Gilbert's Growing Pains **3.45** Drunk History: Black Stories **4.10** Friends: Double-bill. **5.00 to 6.00am** Shop

SKY NATURE

Sky 124/125 Virgin 189 EE 354 (HD 369)

6.00am Undiscovered Vistas **7.00** Monkey Life **8.00** *See 2.00pm* **9.00** *See 3.00pm* **10.00** *See 4.00pm* **11.00** *See 5.00pm*
12.00noon Arctic Secrets **1.00pm** Monkey Life **2.00** Shadowlands **3.00** Wild Family Ties **4.00** Into the Wild: Colombia **5.00** Waterworld Africa **6.00** Arctic Secrets **7.00** Monkey Life **8.00** Wild Dogs: Pack vs Pride **9.00** Valley of Flood and Fire **10.00** Arctic Secrets **11.00** Waterworld Africa **12.00m't** Wild Israel **1.00am** Reef Wrecks **2.00** Wild Dogs: Pack vs Pride **3.00** *As 9.00pm* **4.00** *As 2.00pm* **5.00 to 6.00am** *As 3.00pm*

NAT GEO

Sky 129/130 (+1 229/230) Virgin 183 (+1 383)

6.00am Teleshopping **8.00** Food Factory **9.00** *See 7.00pm* **10.00** World War II: Secrets from Above **11.00** Megafactories **12.00noon** Car S.O.S **1.00pm** Ultimate Airport Dubai **2.00** Air Crash Investigation **3.00** Inside Sydney Airport **4.00** Airport Mega Move **5.00** Car S.O.S
6.00 Lost Treasures of Egypt **7.00** Air Crash Investigation **8.00** Car S.O.S **11.00** *As 7.00pm* **12.00m't** To Catch a Smuggler **1.00am** Banged Up Abroad **2.00** Lords of War **2.30** Food Factory **3.20** Food Factory USA **4.10** Secrets of the Zoo: Keeper Tales **5.00 to 6.00am** Teleshopping

SKY CRIME

Sky 122/123 (+1 222/223) Vir 121 (+1 321) EE 349 (HD 364)

6.00am Highway Patrol **7.00** UK Border Force **8.00** Border Patrol **9.00** Nothing to Declare **10.00** Caught Red Handed **11.30** Motorway Patrol **12.00noon** *See 6.00pm* **1.00pm** *See 5.00pm*
2.00 Killer in My Village **3.00** Most Evil Killers **5.00** What the Killer Did Next **6.00** How I Caught the Killer **7.00** Most Evil Killers **9.00** Murder Next Door **10.00** Murdered at First Sight **11.00** Most Evil Killers **12.00m't** Killer in My Village **1.00am** Most Evil Killers **2.00** Real Manhunter: Dream City Cinema... **3.00** Send in the Dogs **4.00** Road Wars **5.00 to 6.00am** *As 11.30am*

(b/w) black and white (SL) Signed (S) Subtitles

SKY CINEMA COMEDY
Sky 308 Virgin 408 EE 508 (HD 522)

7.10am *See 12.30am* **9.25** *See 8.00pm* **11.45** Ride Along: Starring Ice Cube and Kevin Hart. ★★ *(2014)* **1.35pm** Ride Along 2: Comedy sequel starring Ice Cube, Kevin Hart and Olivia Munn. ★★ *(2016)* **3.30** *See 10.15pm* **5.50** Talladega Nights: The Ballad of Ricky Bobby: Starring Will Ferrell, John C Reilly and Sacha Baron Cohen. ★★★★ *(2006)*

10.15 Knocked Up

8.00 The Terminal: Starring Tom Hanks and Catherine Zeta-Jones. ★★★ *(2004)* **10.15** Knocked Up: Comedy with Seth Rogen, and Katherine Heigl. ★★★★ *(2007)* **12.30am** Champions: Starring Woody Harrelson and Kaitlin Olson. ★★★ *(2023)* **2.40** Forces of Nature ★★★ *(1999)* **4.35 to 6.10am** Dear Elizabeth ★★★ *(2020)*

SKY CINEMA ANIMATION
Sky 305 Virgin 412 EE 500 (HD 514)

6.25am *See 11.45pm* **8.10** *See 1.30am* **10.00** Scooby-Doo! The Sword... *(2021)* **11.25** DC Super Hero Girls... *(2018)* **12.50pm** Shaun the Sheep *(2015)* **2.25** The Secret Life of Pets *(2016)* **4.00** Fireheart *(2022)* **5.40** Storks *(2016)* **7.15** Rugrats in Paris *(2000)* **8.45** Batman Unlimited... *(2016)* **10.10** Mia and Me... *(2022)* **11.45** Boonie Bears: Back to... *(2022)* **1.30am** Mary and the Witch's Flower *(2017)* **3.20** *As 10.00am* **4.45 to 6.10am** *As 11.25am*

SKY CINEMA DRAMA
Sky 310 Virgin 410 EE 510 (HD 524)

6.50am *See 3.55pm* **8.25** *See 1.30am* **10.10** Spotlight ★★★★★ *(2015)* **12.25pm** Armageddon Time ★★★ *(2022)* **2.25** Speak Like a Child ★★ *(1998)* **3.55** Summering ★★★ *(2022)* **5.30** I Wanna Dance with Somebody: With Naomi Ackie. ★★★★ *(2022)* **8.00** Ghost: With Demi Moore. ★★★★ *(1990)* **10.10** Der Kaiser *(2022)* **12.05am** *As 2.25pm* **1.30** Nineteen Nineteen *(1984)* **3.15** *As 12.25pm* **5.15 to 7.25am** Sabrina ★★★ *(1995)*

SKY CINEMA FEEL GOOD
Sky 302 Virgin 402 EE 502 (HD 516)

6.30am Finding You *(2021)* **8.40** *See 11.50pm* **10.20** The Unlikely Pilgrimage of Harold Fry *(2023)* **12.20pm** Mrs Harris Goes to Paris *(2022)* **2.20** Rocket Science *(2007)* **4.15** The King's Speech *(2010)* **6.15** Quartet *(2012)* **8.00** Magic Mike's Last Dance ★★★ *(2023)* **10.00** Begin Again ★★★★ *(2013)* **11.50** Popstar: Never Stop Never Stopping ★★★ *(2016)* **1.20am** How to Please a Woman *(2022)* **3.10** The Colour Room *(2021)* **5.05 to 6.50am** Mr Magorium's Wonder Emporium *(2007)*

SKY CINEMA FAMILY
Sky 306 Virgin 406 EE 506 (HD 520)

6.45am The Tiger Rising ★★★ *(2022)* **8.40** Agent Cody Banks 2: Destination London ★★ *(2004)* **10.30** The Railway Children Return ★★★ *(2022)* **12.20pm** Johnny English ★★★ *(2002)* **2.00** Lyle, Lyle, Crocodile ★★★ *(2022)* **4.00** Blueback ★★★ *(2022)* **5.50** Scooby-Doo: Comedy adventure starring Sarah Michelle Gellar. ★★★ *(2002)*

7.30 Annie

7.30 Annie: Musical remake starring Quvenzhané Wallis. ★★★ *(2014)* **9.40** Mee-Shee: The Water Giant: Children's fantasy starring Daniel Madger. ★★★ *(2005)* **11.25** The Cinema List: Family Favourites **11.45** A Tiger's Tail *(2014)* **1.15am** Pan ★★★ *(2015)* **3.15** Hot Dog Derby *(2013)* **4.50 to 6.35am** Paulie ★★★ *(1998)*

SKY CINEMA STAR TREK
Sky 303 Virgin 403 EE 503 (HD 517)

6.40am *See 12.55am* **8.40** *See 3.05am* **10.40** Star Trek: Insurrection *(1998)* **12.40pm** Star Trek The Motion Picture *(1979)* **2.55** Star Trek II: Wrath of Khan *(1982)* **4.55** Star Trek III – The Search for Spock *(1984)* **6.55** Star Trek IV: The Voyage Home *(1986)* **8.55** Star Trek V: The Final Frontier *(1989)* **10.55** Star Trek VI: The Undiscovered Country *(1991)* **12.55am** Star Trek: Generations *(1994)* **3.05** Star Trek: First Contact *(1996)* **5.05 to 7.00am** *As 10.40am*

SKY CINEMA THRILLER
Sky 309 Virgin 409 EE 509 (HD 523)

7.00am The Taking of Pelham 123 *(2009)* **8.50** *See 1.45am* **11.00** Melancholia *(1989)* **12.30pm** 9 Bullets ★ *(2022)* **2.15** The Untouchables: Starring Kevin Costner. ★★★★ *(1987)* **4.20** The Saint ★ *(1997)* **6.20** Identity ★★★ *(2003)* **8.00** Limitless: With Bradley Cooper. ★★★★ *(2011)* **9.55** Extremely Wicked, Shockingly Evil, and Vile ★★★★ *(2019)* **11.55** Anon ★★★ *(2018)* **1.45am** Hunt ★★★ *(2022)* **4.00 to 6.00am** Last Looks ★★★ *(2021)*

MOVIES 24
Sky 325 (+1 326) Virgin 419 (+1 420)

6.00am Teleshopping **7.00** A Priceless Love *(2022)* **9.00** How to Con a Con: An Aurora Teagarden Mystery ★★ *(2020)* **11.00** The Blessing Bracelet ★★ *(2023)* **1.00pm** The Wedding Arrangement ★★ *(2022)* **3.00** It Was Always You ★★ *(2021)* **5.00** Listen Out for Love ★★ *(2022)* **7.00** Destination Love ★★ *(2021)* **9.00** Girlfriendship ★★ *(2022)* **11.00** Love Strikes Twice ★★ *(2021)* **1.00am** South Beach Love ★★ *(2021)* **3.00** For the Love of Chocolate ★★ *(2021)* **5.00 to 6.00am** Teleshopping

SKY SPORTS MAIN EVENT
Sky 401 Virgin 501 EE 420 (HD 440)

6.00am Sky Sports News 7.00 Good Morning Sports Fans
7.45 LIVE Big Bash League Coverage of the final in Australia.
12.00noon Sky Sports News 1.00pm Transfer Talk 2.00 Transfer Centre
3.00 LIVE SA20 *Joburg Super Kings v Paarl Royals.*
5.00 LIVE AFCON *South Africa v Tunisia:* (Kick-off **5.00**).
7.00 LIVE EFL Cup *Fulham v Liverpool:* (Kick-off **8.00**).
10.45 LIVE PGA Tour Golf The Farmers Insurance Open.
12.00m't LIVE NCAA Basketball *Notre Dame Fighting Irish v Miami Hurricanes.*
2.00 to 6.00am Sky Sports News

SKY SPORTS CRICKET
Sky 404 Virgin 504 EE 423 (HD 443)

6.00am The Best of The Big Bash 6.15 ICC Under-19s World Cup Cricket 6.45 Big Bash League
7.45 LIVE Big Bash League Coverage of the final of the T20 competition in Australia.
12.00noon SA20 1.00pm The Best of The Big Bash 2.00 SA20
3.00 LIVE SA20 *Joburg Super Kings v Paarl Royals.* Coverage of the T20 match at Wanderers Stadium in Johannesburg.
7.30 Big Bash League Featuring highlights of the final of the T20 competition. **8.30 SA20**
10.30 ICC Under-19s World Cup Cricket 12.00m't Big Bash League 5.15 to 6.00am The Best of The Big Bash

SKY SPORTS ARENA
Sky 408 Virgin 508 EE 427 (HD 447)

6.00am Super League
7.00 Netball 9.00 Tennis
1.00pm Fight Night 2.00 The Wheelchair Super League Grand Final 2.15 Women's Super League 2.30 Netball
4.15 My Icon 4.30 Netball 6.30 Super League 7.15 Bundesliga Top 5 Brazilian Goals
7.20 LIVE Bundesliga *Bayern Munich v FC Union Berlin.*
9.30 NFL Bitesize Highlights 10.00 Fight Night 11.00 Women's Super League
12.00m't LIVE NCAA Basketball *Notre Dame Fighting Irish v Miami Hurricanes:* Action from Indiana (tip-off **12.00**).
2.00 to 6.00am Netball

TNT SPORTS 1
Sky 410 Virgin 527 EE 408 (HD 430)

6.30am Premier League Netbusters 7.00 WWE Raw 9.30 National League 11.00 Test Cricket 1.00pm Premier League 6.30 Isuzu A-League
7.00 TNT Sports Reload
7.30 Serie A – Full Impact
8.00 LIVE UEFA Women's Champions League *Chelsea Women v Real Madrid Women.*
10.00 The Football's On 11.00 National League 12.30am FIA Formula E Preview Show
1.30 LIVE NBA *Dallas Mavericks v Phoenix Suns:* Coverage of the Western Conference match from American Airlines Centre.
4.00 Investec Champions Cup 5.00 Isuzu A-League 5.30 to 6.00am Classic Ligue 1

SKY SPORTS PREMIER LEAGUE
Sky 402 Virgin 502 EE 421 (HD 441)

6.00am PL Greatest Games 7.00 PL Legends 8.00 PL Best Goals 9.00 Good Morning Transfers 10.00 The Football Show
12.00noon Soccerbox 1.00pm Transfer Talk 2.00 Premier League Icons 3.00 PL Greatest Games 4.00 PL Best Goals
4.55 LIVE AFCON *South Africa v Tunisia:* (Kick-off **5.00**).
7.00 Premier League 7.30 PL Greatest Games 7.45 My Icon
7.55 LIVE AFCON *Tanzania v DR Congo:* (Kick-off **8.00**).
10.00 PL Review 11.00 Soccerbox 12.00m't Premier League Icons
1.00am PL Years 3.00 Greatest Games 4.00 PL Best Goals 5.30 to 6.00am PL 100 Club

SKY SPORTS GOLF
Sky 405 Virgin 505 EE 424 (HD 444)

6.00am DP World Tour 7.00 PGA Tour 11.00 How the 1997 Ryder Cup Was Won
2.00pm PGA Tour Profiles 2.15 DP World Tour 3.15 PGA Tour 4.15 PGA Tour: The Cut
4.45 LIVE PGA Tour The Farmers Insurance Open. Coverage of day one of the tournament staged at Torrey Pines in La Jolla, California.
12.00m't PGA Tour Champions 1.00am PGA Tour Champions Learning Centre 1.30 Playing Lessons 2.00 DP World Tour 3.00 Roots: Shane Lowry
3.30 Roots: Kipp Popert 4.00 Playing Lessons 5.00 to 6.00am DP World Tour

SKY SPORTS MIX
Sky 416 Virgin 510 EE 429 (HD 449)

6.00am NFL 7.00 Lauren Price: The Lucky One 7.15 ICC Under-19s World Cup Cricket
7.45 LIVE ICC Under-19s World Cup Cricket *West Indies v Scotland:* From South Africa.
4.00pm Premier League Icons 4.30 Lauren Price: The Lucky One 4.45 EFL Greatest Games
4.55 LIVE AFCON
7.00 Lauren Price: The Lucky One 7.15 NFL 7.45 EFL
7.55 LIVE AFCON
10.00 Lauren Price: The Lucky One 10.15 Record Breaking Season 10.25 Jos on Max 10.30 Big Bash 2.45am Lauren Price: The Lucky One 3.00 Fight Night 4.00 to 6.00am Netball

TNT SPORTS 2
Sky 411 Virgin 528 EE 409 (HD 431)

6.00am TNT Sports Goals Reload 6.30 What I Wore 7.15 Sport in Focus 7.30 WRC Magazine
8.00 FIA Formula E 9.00 Premier League 11.00 Investec Champions Cup 12.00noon Serie A 5.00pm WWE 7.00 TNT Sports Goals Reload
7.15 LIVE EuroCup Basketball *London Lions v Besiktas Istanbul:* (Tip-off **7.30**).
9.30 Serie A – Full Impact
10.00 LIVE PSA Squash The Tournament of Champions.
12.30am Fight Week
1.00 LIVE PSA Squash The Tournament of Champions.
3.30 TNT Sports Reload
4.00 to 6.00am LIVE Test Cricket *Australia v West Indies.*

SKY SPORTS FOOTBALL
Sky 403 Virgin 503 EE 422 (HD 442)

6.00am EFL 9.00 EFL Greatest Games 9.30 EFL Cup 10.00 Ch'ship Retro 12.00noon EFL Cup 2.00pm EFL
2.15 Bundesliga 3.15 EFL 4.00 EFL Goals 4.30 EFL Cup 5.00 WSL 6.00 EFL 6.30 EFL Cup
7.00 LIVE EFL Cup *Fulham v Liverpool:* Coverage of the semi-final second-leg match at Craven Cottage (kick-off **8.00**).
10.45 EFL Cup Highlights 11.15 WSL 11.45 EFL Greatest Games 12.00m't EFL Cup Highlights
12.30am EFL Greatest Games 1.00 Championship Retro West Ham United v Blackpool from 2011/12. **3.00 EFL Cup Retro**
5.00 to 6.00am EFL Rivalries

SKY SPORTS NFL
Sky 407 Virgin 507 EE 426 (HD 446)

6.00am NFL Highlights 9.00 49 Hours 9.15 Kansas City Chiefs: The Franchise 10.00 NFL Highlights 12.00noon Good Morning Football
3.00pm 49 Hours 3.15 Kansas City Chiefs: The Franchise 4.00 NFL Highlights 6.00 NBC's Pro-Football Talk
8.00 NFL Bitesize Highlights Brief highlights of Houston Texansv Cleveland Browns. **11.00 Total Access 1.00am NFL Bitesize Highlights 1.30 Kansas City Chiefs: The Franchise**
2.15 49 Hours 2.30 NBC's Pro-Football Talk 4.30 NFL Bitesize Highlights 5.00 to 6.00am NFL Highlights

EUROSPORT
Sky 413 Virgin 521 EE 412 (HD 435)

7.00am LIVE Australian Open Tennis Cube The latest news.
7.15 Australian Open Tennis
8.00 LIVE Australian Open Tennis Cube The latest news
8.30 LIVE Australian Open Tennis Coverage of the fourth men's singles quarter-final.
11.30 LIVE Australian Open Tennis Cube The latest news.
12.00noon Good Trouble 12.30pm Australian Open Tennis 6.30 Good Trouble
7.00 Australian Open Tennis Action from the third and fourth women's singles quarter-finals.
9.00 Cycling: Challenge Mallorca Action from the men's Calvia Trophy. **10.00 to 6.00am Australian Open Tennis**

TNT SPORTS 3
Sky 417 Virgin 529 EE 410 (HD 432)

6.00am Premier League Stories A round-up of all the latest news. **6.30 Liberty A-League Women 7.00 Test Cricket 9.00 Isuzu UTE A-League 3.00pm FIA Formula E Preview Show 4.00 Test Cricket** A look back at Australia v West Indies in the First Test in the series.
6.00 Ultimate Pool Action from the Group 3 matches in the Champions League tournament.
7.30 Liberty A-League Women Highlights The 13th round.
8.00 FIA Formula E Preview Show A look ahead to the Diriyah E-Prix. **9.00 WWE Raw**
10.00 Test Cricket 12.00m't Ultimate Pool 1.30 to 6.00am Classic Premier League

RADIO

BBC RADIO 2
6.30am Zoe Ball **9.30** Vernon Kay **12.00noon** Jeremy Vine **2.00pm** Anita Rani **4.00** Sara Cox **7.00** Jo Whiley **9.00** Folk Show with Mark Radcliffe **10.00** DJ Spoony **12.00m't** OJ Borg **3.00am** Alternative Sounds of the 90s **4.00 to 6.30am** Owain Wyn Evans

BBC RADIO 3
6.30am Breakfast **9.00** Essential Classics **12.00noon** Composer of the Week **1.00pm** Lunchtime Concert **2.00** Afternoon Concert **4.00** Choral Evensong **5.00** In Tune **7.00** Classical Mixtape **7.30** Radio 3 in Concert **10.00** Free Thinking **10.45** Under Milk Woods **11.00** Night Tracks **12.30 to 6.30am** Through the Night

BBC RADIO 4
5.30am News **5.43** Prayer for the Day **5.45** Farming Today **5.58** Tweet **6.00** Today **8.31 to 9.00 (LW)** Yesterday in Parliament **9.00** More or Less **9.30** Just One Thing... **9.45** Book of the Week **9.45 to 10.00 (LW)** Daily Service **10.00** Woman's Hour **11.00** Alderney: The Holocaust on British Soil **11.30** Lady Killers with Lucy Worsley **12.00noon** News **12.01pm to 12.04 (LW)** Shipping **12.04** You and Yours **12.57** Weather **1.00** The World at One **1.45** Ian Hislop's Oldest Jokes **2.00** The Archers **2.15** Drama: This Thing of Darkness **3.00** Money Box Live **3.30** Inside Health **4.00** Thinking Allowed **4.30** The Media Show **5.00** PM **5.54 to 5.57 (LW)** Shipping **5.57** Weather **6.00** News **6.30** Clare in the Community **7.00** The Archers **7.15** Front Row **8.00** The Moral Maze **9.00** When It Hits the Fan **9.30** The Media Show **9.59** Weather **10.00** The World Tonight **10.45** Book at Bedtime: Scenes from a Childhood **11.00** We Forced a Bot to Write This Show **11.15** Sarah Keyworth – Are You a Boy or a Girl? **11.30** Today in Parliament **12.00m't** News, Weather **12.30am** Book of the Week **12.48** Shipping **1.00** As BBC World Service **5.20 to 5.30am** Shipping

CLASSIC FM
6.30am Classic FM Breakfast **9.00** Alexander Armstrong **12.00noon** Anne-Marie Minhall **4.00pm** Margherita Taylor **7.00** Smooth Classics **10.00** Calm Classics **1.00am** Bill Overton **4.00 to 6.30am** Early Breakfast

It's an action-packed start for Jake

Paul Burrell with paranormal investigators Ian, Jayne and Barri

Fresh Cops

NEW FACTUAL FROM 9PM, BBC3, iPLAYER (BOX SET)

It's a dramatic first episode as the fly-on-the wall docuseries about life on the frontline of crime goes back on the beat in Leicestershire for a second series with a new batch of baby-faced police recruits. Philippa, 23, is only three weeks into the job when she has to make her first arrest, detaining a man in breach of his electronic tag curfew. However, the main worry for Philippa is the suspect's aggressive XL bully dog! Meanwhile, 27-year-old Dom is struggling with the responsibility of his new role as sergeant, and Jake, 26, has to chase a woman who is wielding a knife through a restaurant kitchen! ★★★ **HD**

Celebrity Help! My House Is Haunted

NEW REALITY DISCOVERY+

It's season three of the reality show, and former royal butler Paul Burrell is the first celebrity to allow UK paranormal investigators – exorcist and medium Ian Lawman, paranormal consultant Barri Ghai and researcher and historian Jayne Harris – into his haunted home to investigate, cleanse and even exorcise spirits. Are his supernatural beings sweet or sinister? As the series continues, celebrities featured will include *Brookside* and *Shameless* actor Tina Malone and comedian Paul Chuckle. ★★★ **JE**

KINGDOM
Weekdays 3.10pm

DRAMA
Freeview 20 | Sky 143 | Virgin 116

Griselda navigates business and family

Griselda

NEW DRAMA NETFLIX (BOX SET)

Modern Family's Sofía Vergara transforms into Colombian drug cartel leader Griselda Blanco, aka The Godmother, who created one of the most profitable cocaine cartels in history. Set in 1970s and 1980s Miami and from the makers of *Narcos*, the drama tells the story of Griselda's rise and fall, and how she used a blend of savagery and charm to balance business and family and rise to a dangerous position of power. But when her empire got too big, her rivals became determined to take it down – and her with it! The cast also includes *Narcos: Mexico*'s Alberto Guerra, *Snowfall*'s Christian Tappán and Argentine actor Martín Rodríguez, as well as Colombian singer-songwriter Karol G. **NC**

Geordie, Will and Cathy have their eyes opened at an art exhibition

Is a university protest really all is seems?

DRAMA 9PM, ITV1, ITVX (BOX SET)

Grantchester's saintly Leonard Finch has got his work cut out as he's beginning to realise that running his halfway house for ex-cons is harder than he'd anticipated, finding himself overrun with mountains of laundry and dirty dishes. And Al Weaver, who plays Leonard, has his hands full, too, as he turns director for this episode! Meanwhile, Reverend Will Davenport (Tom Brittney), DI Geordie Keating (Robson Green) and his wife Cathy (Kacey Ainsworth) enjoy a day at an art exhibition at the university, where a valuable painting is on display. But the event soon descends into chaos and, of course, murder is never far away... Another splendid episode. ★★★★ **VW**

● See feature, page 10

The Miners' Strike 1984...

NEW DOCUMENTARY 9PM, C4, CHANNEL 4 (BOX SET)

...The Battle for Britain. A landmark three-part series from the makers of *Italia 90: When Football Changed Forever* examines the miners' strike of 1984-85, an event that changed Britain forever – and whose effects reverberate today. Those on both sides of the industrial dispute are featured, examining the politically divisive events through the viewpoints of those involved. Episode one focuses on Shirebrook Colliery, where the pickets and those who crossed them tore the community apart. ★★★★ **NT**

Young people on a demo in Nottingham in April 1984

Did designer Violet fall – or was she pushed?

The Madame Blanc Mysteries

DRAMA 9PM, CHANNEL 5

The attempted murder of designer Violet Oliver (Lisa Faulkner), who fears she was pushed over the balcony of Jeremy and Judith's chateau during her fashion show, sees Jean playing private eye again. The shaken but unscathed Violet requests the incident be kept secret as publicity or police involvement would harm sales of her latest collection. So Jean sets out to identify possible suspects, starting with the two people who were also on the balcony – model Noemie (Umulisa Gahiga) and stage manager Lucia. But why would they want to kill their boss? After collecting several clues, and in true Poirot-style, Jean gathers everyone into the drawing room for the big reveal. ★★★ **MC**

BBC1

Freeview HD **101** Sky HD **101** Virgin TV HD **101** Freesat HD **106**

6.00 Breakfast (S) **9.30 Morning Live** (S) **10.45 Rip-Off Britain** (S)(R) **11.30 Homes Under the Hammer** In Wiltshire and London. (S)(R)(AD)

12.15 Bargain Hunt In Shrewsbury. (S)(R)(AD)

1.00 BBC News at One (S) and **Weather**

1.30 BBC Regional News (S) and **Weather**

1.45 Doctors *The Gift:* Jimmi is perplexed by a misdiagnosed student; Zara and Al take time to discuss plans for the future; and Suni listens to a woman with an unusual gift. (S)(AD)

2.15 Money for Nothing Sarah Moore finds a drinks trolley and a gramophone. (S)(R)

3.00 I Escaped to the Country 5 of 10. Former *Escape to the Country* house-hunters in North Yorkshire and on the Isle of Arran. (S)(R)

3.45 The Repair Shop The experts restore a guitar, a fishing reel and a footstool. (S)(R)(AD)

4.30 The Travelling Auctioneers A Margate woman searches for items from her 30-year marriage to fund repairs to her home. (S)

5.15 Pointless Quiz show. (S)

6.00 BBC News at Six (S) and **Weather**

6.30 BBC Regional News (S) and **Weather**

6.55 Party Political Broadcast (S)(R)

7.00 The One Show Live topical reports. (S)

7.30 EastEnders Nish remembers details from Christmas Day after hearing a conversation between Suki and Linda about the cafe; and Kim worries about Denise's mental health and considers not going on the cruise. (S)(AD)

8.00 Dragons' Den 4 of 14. Business challenge series. Peter Jones, Deborah Meaden, Touker Suleyman, Sara Davies and Steven Bartlett go back in time as Stone Age enthusiasts pitch their idea for school workshops; and a Guinness World Record breaker wants to bring the ancient art of henna to the masses. (S)(AD)

9.00 The Traitors 11 of 12. Reality competition. It is the penultimate day in the Traitors' castle and, as the end nears, the players are all focused on who they can trust. With time running out to raise the prize pot, the contenders embark on one last mission. Concludes tomorrow. (S)(AD)
● ***The Traitors: Uncloaked follows on BBC2.***

10.00 BBC News at Ten (S)

10.30 BBC Regional News (S) and **Weather**

10.40 Question Time Fiona Bruce presents the topical debate as a panel of politicians and other guests in Gillingham, Kent, answer questions from an invited audience. (S)

11.40 Newscast BBC journalists including Laura Kuenssberg, Adam Fleming and Chris Mason host a weekly round-up from Westminster, delivering a mix of serious analysis and light-hearted gossip about the biggest stories. (S)

12.10 Pointless Celebrities Sherrie Hewson, Lisa Maxwell, Christine Ohuruogu, Bianca Williams, Luba Mushtuk, Wayne Sleep, Priya Hall and Leila Navabi compete. (S)(R) **12.55 Weather for the Week Ahead** (S) **1.00 to 6.00 BBC News** (S)

BBC2

Freeview HD **102** Sky HD **102** Virgin TV HD **102** Freesat HD **102**

6.45 The Travelling Auctioneers (S)(R) **7.30 David & Jay's Touring Toolshed** (S)(R)(AD) **8.00 Robson Green's Weekend Escapes** (SL)(S)(R)(AD) **8.30 Villages by the Sea** In Johnshaven. (SL)(S)(R) **9.00 Nicky Campbell** (S) **10.00 BBC News** (S)

12.15 Politics Live The latest stories. (S)

1.00 Impossible Quiz with Rick Edwards. (S)(R)

1.45 Lightning Quiz hosted by Zoe Lyons. (S)(R)

2.15 Inside the Supermarket (S)(R)(AD)

3.15 Animal Babies: First Year on Earth 2 of 3. A three-month-old sea otter pup learns what is safe to eat and what is not. (S)(R)(AD)

4.15 Trawlermen: Hunting the Catch 4 of 6. The crew of *Karen of Ladram* goes in search of hake off the Cornwall coast. (S)(R)(AD)

5.15 Flog It! From Penrhyn Castle in Wales. (S)(R)

6.00 Richard Osman's House of Games Craig Doyle, Tanni Grey-Thompson, Anne-Marie Imafidon and Leo Reich test their skills before the host reveals the day's victor. (S)

6.30 David & Jay's Touring Toolshed David Jason and Jay Blades visit the Royal Three Counties Show in Malvern, where they help with a lovingly restored VW Campervan, and discover Britain's fastest shed. (S)(AD)

7.00 Marcus Wareing's Tales from a Kitchen Garden 2 of 10. Culinary series. The chef meets local potato farmer Steve, who is growing 33 varieties of potato on just 25 acres. Later, a successful trip out to sea sees the Michelin-starred chef returning to his farm with some mackerel. Continues tomorrow. (S)(R)

8.00 Great British Menu Culinary competition. Tonight, the two highest-scoring chefs from the northeast go head-to-head, and former Team GB Competitive Climber Shauna Coxsey helps decide who will be the winner. (S)

9.00 Murder Trial: The Killing of Dr Brenda Page 2 of 2. Documentary. A key witness provides first-hand testimony of Christopher Harrisson's behaviour in the days before his ex-wife's murder in 1978, before the jury decided the fate of the accused. (S)(AD)

10.00 The Traitors: Uncloaked 9 of 10. Ed Gamble and his celebrity guests take a look inside the castle with exclusive access to the banished and murdered players. Plus, bonus unseen footage. Concludes tomorrow. (S)(AD)

10.30 Newsnight (S)

11.10 Weather (S)

11.15 Streets of Gold: Mumbai *As Monday.* Documentary. A look at the boomtown's younger generation, including entrepreneur Sudipan Das, who hopes to transform how India celebrates one of its festivals. (S)(R)(AD)

12.15 Digging for Britain 5 of 6. Uncovering archaeological treasures in the south of England, including Britain's oldest shoe. (SL)(S)(R)(AD) **1.15 Streets of Gold: Mumbai** (SL)(S)(R)(AD) **2.15 to 3.15 The Traitors** (SL)(S)(R)(AD)

ITV1

Freeview HD **103** Sky HD **103** Virgin TV HD **103** Freesat HD **111**

6.00 Good Morning Britain (S) **9.00 Lorraine** (S) **10.00 This Morning** Daily magazine, featuring a mix of celebrity chat and topical discussion. (S)

12.30 Loose Women Topical debate. (S)

1.30 ITV News (S) and **Weather** including **Local News** (S) and **Weather**

2.00 Dickinson's Real Deal David Dickinson and his team of experts are in Cirencester in Gloucestershire, where the owners of a horse hoof match box think it is worth next to nothing, but get a pleasant surprise. (S)(AD)

3.00 Riddiculous Quiz hosted by Ranvir Singh. Steve and Ady, Jane and Steve, and Gemma and Izzy take on Riddlemaster Henry Lewis. (S)

4.00 Jeopardy! Stephen Fry welcomes Archi and Caroline, who hope that their intellect and speed on the buzzer will be enough to dethrone the reigning series champion. (S)

5.00 The Chase Bradley Walsh hosts as Wayne from Bedfordshire, Sarah from Cheshire, Gareth from Edinburgh and Safia from London hope to win thousands of pounds. (S)

6.00 Local News (S) and **Weather**

6.20 Party Political Broadcast (S)

6.30 ITV News (S) and **Weather**

7.30 Emmerdale Cain faces up to Aaron; Nate is determined to catch Tracy and Caleb; and Rhona has some explaining to do. (S)(AD)

8.30 Tonight *Mr Bates vs the Post Office: The Drama That Shocked Britain:* Taking a look at the ITV drama starring Toby Jones which led to a change in the law following one of the worst miscarriages of justice in British history. (S)

9.00 Grantchester 3 of 6. Detective drama series. A protest at a college garden party turns from student hijinks into something much darker. ***See feature, page 10, & Highlights.*** (S)(AD)

Geordie Keating . . . . *ROBSON GREEN* Will Davenport . . . . . *TOM BRITTNEY*
Leonard Finch. . . . . *AL WEAVER* Mrs Maguire . . *TESSA PEAKE-JONES*
Cathy Keating. . . *KACEY AINSWORTH* Daniel Marlowe. . . *OLIVER DIMSDALE*

● ***The full series is available online via ITVX.***

10.00 ITV News at Ten (S) and **Weather** including **Local News** (S) and **Weather**

10.45 Born from the Same Stranger 1 of 4. *As Monday.* Davina McCall narrates the documentary series following people born from anonymous donors who want to solve mysteries about their identities. (S)(R)(AD)

11.40 Heathrow: Britain's Busiest Airport It is all systems go at Heathrow's in-house Covid-19 testing centre, as service manager Joel and staff deal with an increasing amount of passengers needing their assistance; and inside Terminal 2, the cleaning team is in need of help from hi-tech equipment. (S)(R)(AD)

12.05 Teleshopping 3.00 Grantchester (SL)(S)(R)(AD) **3.50 Unwind with ITV** Daily escape. (S) **5.05 to 6.00 Dickinson's Real Deal** David and his team are in Gloucestershire. (SL)(S)(R)(AD)

ITV1+1 *Freeview 35, Sky 203, Virgin 114, Freesat 112*

(b/w) black and white (W) Widescreen (AD) Audio Description

CHANNEL 4

Freeview HD **104** Sky HD **138** Virgin TV HD **104/141** Freesat HD **126**

6.15 Countdown (S)(R) **6.55 Cheers** (S)(R) **7.45 3rd Rock from the Sun** (S)(R)(AD) **8.10 3rd Rock from the Sun** (S)(R)(AD) **8.35 The King of Queens** (S)(R)(AD) **9.05 The King of Queens** (S)(R)(AD) **9.35 The King of Queens** (S)(R)(AD) **10.05 Frasier** (S)(R)(AD) **10.35 Frasier** (S)(R)(AD) **11.05 Frasier** (S)(R)(AD) **11.35 Channel 4 News Summary** (S) **11.40 Four in a Bed** (S)(R)

12.10 Four in a Bed In Derbyshire. (S)(R)

12.40 Four in a Bed From East Sussex. (S)(R)

1.10 Four in a Bed In Margate, Kent. (S)(R)

1.40 Four in a Bed Payment day arrives. (S)(R)

2.10 Countdown With guest Jon Culshaw. (S)

3.00 A Place in the Sun Helping a Derbyshire couple find a holiday home in Spain. (S)(R)

4.00 A New Life in the Sun A couple in France have an idea for a life-changing business. (S)

5.00 Chateau DIY Erin and JB struggle to get the windows back into their renovation. (S)(AD)

6.00 Four in a Bed The B&Bers visit Cambrian House B&B in Carno, Powys, where the team consisting of a husband-and-wife duo think their value for money is unbeatable. (S)(R)

6.30 The Simpsons *Days of Future Future:* An episode set 30 years in the future. (S)(R)(AD)

7.00 Channel 4 News (S), **Weather**

8.00 Secret Life of the Safari Park 4 of 6. Documentary series. In their home in the African Savannah, eland antelopes tend to have their calves during the warm dry season. However, Purple is showing signs of having given birth, just as the cold autumn Merseyside weather is starting to bite. (S)(AD)

9.00 The Miners' Strike 1984: The Battle for Britain NEW ★★★★★ 1 of 3. Documentary series following the year-long dispute in the coal mining industry, which was an attempt by unions to prevent the closure of collieries advocated by the government of the day. ***See Highlights.*** (S)(AD)

10.00 In the Footsteps of Killers 4 of 6. Documentary. Tonight's edition explores the case of north London father-of-two Robert Duff. The 37-year-old man disappeared in January 2013 after failing to show up at his daughter's 18th birthday party. (S)(R)(AD)

11.05 Manson Speaks: Inside the Mind of a Madman NEW ★★★★★ 1 of 2. Documentary setting out to examine an unsolved cold case murder. (S)(AD)

12.45 Manson Speaks: Inside the Mind of a Madman 2 of 2. Witnesses reveal new leads. (S)(AD) **2.15 Big Boys** (S)(R)(AD) **2.40 Brits Down Under** (S)(R)(AD) **3.30 First Dates Hotel** (S)(R)(AD) **4.25 Michael Mosley: Secrets of Your Big Shop** (S)(R)(AD) **5.15 Food Unwrapped** (S)(R) **5.25 to 6.15 Undercover Boss Australia** (S)(R)

CHANNEL 4+1 *Freeview 15, Sky 204, Virgin 142, Freesat 121*

CHANNEL 5

Freeview HD **105** Sky HD **105** Virgin TV HD **105** Freesat HD **105**

6.00 to 9.15 Milkshake! 9.15 Jeremy Vine The issues of the day and viewers' opinions. (S) **11.15 Storm Huntley** A debate on the day's talking points, with viewers' calls on the biggest stories. (S)

12.45 Alexis Conran & Friends The actor, broadcaster and writer looks at the stories of the day, getting viewers' opinions and views on them. Followed by **5 News at Lunchtime.** (S)

1.45 Home and Away Not wanting to worry Justin, Leah lies about the reason for her state of mind; Bree worries for Leah's welfare; and Lyrik play their first gig back at Salt. (S)(R)

2.15 Murder and Matrimony FILM ★★★★★ Thriller starring Kristen Vaganos. A wedding planner takes on her estranged brother's upcoming nuptials, only to be drawn into a web of potentially deadly deceit. (S) ★★ *(2021)*

4.00 Bargain-Loving Brits in the Sun Louise and Ed, who run a catering company in the town of Sotogrande on the Costa del Sol, are preparing healthy dishes for a slimming boot camp at a beautiful villa. (S)(R)

5.00 5 News (S)

6.00 Sunshine Getaways with Amanda Lamb Amanda is joined by JB Gill and Sam Pinkham to search Europe for holiday homes to rent. Followed by **5 News Update.** (S)

7.00 Your Dream Kitchen for Less In tonight's edition of the DIY series, Mark Millar helps a Somerset couple who want a twist on a period kitchen that is accessible for their daughter who uses a wheelchair, and also assists a Cheshire duo who have taken on a fixer-upper dream. Followed by **5 News Update.** (S)

8.00 Malta: The Jewel of the Med Last in the travel series. Tonight, cameras focus on Malta's most skilful boat pilots as they navigate the Grand Harbour. Plus, a look at the English pub where Oliver Reed ordered his last round. (S)

9.00 The Madame Blanc Mysteries 4 of 6. Drama starring Sally Lindsay. Jean investigates when a fashion designer falls from a balcony. Guest starring Lisa Faulkner. ***See Highlights.*** (S)

Jean White ..... *SALLY LINDSAY*
Caron ..... *ALEX GAUMOND*
Jeremy Lloyd-James ..... *ROBIN ASKWITH*
Dom Hayfield ..... *STEVE EDGE*
Judith Lloyd-James *SUE HOLDERNESS*
Gloria ..... *SUE VINCENT*
Violet Oliver ..... *LISA FAULKNER*

10.00 A&E After Dark 5 of 10. Medical documentary series. Tonight, Dr Chris comes across a motorcycle crashed into some railings on the way home from work, and returns to the hospital with the rider, who is eventually revealed to have internal bleeding. (S)(R)

11.05 999: Criminals Caught on Camera Drug smugglers, boozed-up brawls on the sea front and beach raves that get out of hand. (S)

12.05 Nightmare Tenants, Slum Landlords (S)(R) **1.00 PlayOJO Live Casino Show** (S) **3.00 A Greek Odyssey with Bettany Hughes** (S)(R) **3.50 The Funny Thing About Kids** (SL)(S)(R) **4.40 Divine Designs** (SL)(S)(R) **5.05 House Doctor** (SL)(S)(R) **5.30 Entertainment News on 5** (S) **5.40 Milkshake! Monkey's Amazing Adventures** (SL)(S)(R) **5.45 to 6.00 Paw Patrol** (SL)(S)(R)

CHANNEL 5+1 *Freeview 38, Sky 205, Virgin 155, Freesat 128*

ON DEMAND

Griselda

DRAMA Netflix

Sofía Vergara stars as real-life Colombian drug lord Griselda Blanco, AKA The Godmother, who in 1970s Miami created one of the most profitable cocaine cartels in history. ***All episodes available from today.***

YOU MIGHT ALSO LIKE...

Cocaine Godmother

FILM Paramount+

Oscar-winner Catherine Zeta-Jones plays the lead role in this 2018 biopic about the life and crimes of drug baron Griselda Blanco. ***Available now.***

ITV1 VARIATIONS

ANGLIA No variations
BORDER No variations
CENTRAL No variations
CHANNEL No variations
GRANADA No variations
LONDON No variations
MERIDIAN No variations
TYNE TEES No variations
WEST No variations
WESTCOUNTRY No variations
YORKSHIRE No variations

ON THIS DAY... 2007

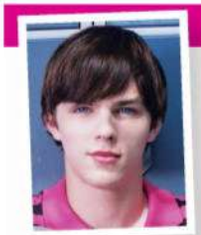

The first episode of *Skins* aired on E4. Watch seven seasons of the teen comedy drama, starring Nicholas Hoult (left), Kaya Scodelario and Dev Patel, on Channel 4 On Demand.

THURSDAY

BBC3

FREEVIEW 23 (HD **107** Eng+NI)

Sky **115/121/117** (Lon **173**) Virgin **107/157** Freesat **107**

BBC3 programmes begin at 7pm

9.00 Fresh Cops

7.00 Yianni: Supercar Customiser Double-bill. (S)
7.45 The Fast and the Farmer-ish Contest. (S)
7.55 The Catch Up (S)
8.00 Ghosts US Triple-bill. (S)
9.00 NEW **Fresh Cops** Double-bill. Return of the documentary series following young police officers in Leicestershire; and Dom investigates an assault. *See Highlights.* (S)
10.00 Charlotte in Sunderland (S)
11.00 Dubai Hustle: Double-bill, including: Kerris gets a grilling from the Queen of the Palm. (S)
12.00 m't Fresh Cops: Double-bill. (S)
1.00 Bad Education: Double-bill. (S)
2.00 Charlotte in Sunderland: Double-bill. (S) **3.00 to 4.00am** Young MasterChef (SL)(S)

BBC4

FREEVIEW 9/24 (HD **106**/Scot **108**)

Sky **116** Virgin **108/107** Freesat **108**

BBC4 programmes begin at 7pm

8.30 The Magnificent Ambersons

7.00 Great Coastal Railway Journeys (S)
7.30 Burns Night with the BBC Scottish Symphony Orchestra (S)
8.30 FILM **The Magnificent Ambersons** Period drama. (b/w) (S) ★★★★ *(1942)* *See Films, page 31-35.*
9.55 The Orson Welles Story: Arena Documentary. (S)
10.50 FILM **Judgment at Nuremberg** Drama. (b/w) (S) ★★★★ *(1961)*
1.45 am Burns Night with the BBC Scottish Symphony Orchestra: Jamie MacDougall hosts a musical celebration of Robert Burns, with Eddi Reader, Karen Matheson and Robyn Stapleton. (S)
2.45 to 3.40am The Orson Welles Story: Arena: 2 of 2. (S)

ITV2

FREEVIEW 6 (+1 **29**)

Sky **118** (+1 **218**) Virgin **115** (+1 **315**) Freesat **113** (+1 **114**)

6.00 am Children's Programmes
9.00 Totally Bonkers Guinness World Records (S) **9.10** Chuck (S)
10.00 One Tree Hill: Double-bill. (S)
12.00 noon Secret Crush (S)
1.00 pm Dress to Impress (S)
2.00 Family Fortunes (S)
3.00 Chuck (S4, ep20) (S)
4.00 One Tree Hill: Double-bill. Peyton is confronted by Lucas. (S5, ep6)(S); and the gang attends a performance by the Honorary Title. (S5, ep7) (S)

10.05 Count Abdulla

6.00 Celebrity Catchphrase With Kelvin Fletcher. (S)
7.00 Deal or No Deal Game show with Stephen Mulhern. (S)
8.00 Superstore Double-bill. (S)
9.00 Love Island: All Stars New edition It has been another rollercoaster day. (S)
10.05 Count Abdulla New episode A piece of garlic naan raises concerns forthe doctor (S1, ep2)
10.35 Family Guy Peter attempts to win an Emmy. (S)
11.05 Family Guy: Stewie gets injured playing American football. (S)
11.35 American Dad!: Double-bill. (S)
12.30 Superstore: Double-bill. (S)
1.35 Iain Stirling's CelebAbility (S)
2.20 Totally Bonkers Guinness World Records (S) **2.35** Unwind (S)
3.00 to 6.00am Teleshopping

ITV3

FREEVIEW 10

Sky **119** Virgin **117** Freesat **115**

6.00 am Classic Emmerdale (S)
7.30 Classic Coronation Street (S)
8.05 Where the Heart Is (S)
10.15 The Darling Buds of May (S)
11.25 The Royal: Medical drama. (S)
12.30 pm Heartbeat: Rural drama. (S)
1.40 Classic Emmerdale (S)
2.40 Classic Coronation Street (S)
3.45 Midsomer Murders: Crime drama starring John Nettles. A woman is stabbed in a churchyard. (S)
5.45 Downton Abbey: Charles Blake surprises Mary with a plan. (S)

8.00 Endeavour

6.55 Heartbeat Jo is concerned that her father is not managing without his wife; and Greengrass's brother arrives in the village. (S)
8.00 Endeavour *Inspector Morse* prequel starring Shaun Evans and Roger Allam. The detective is assigned to a quiet rural area in 1969. (S)
10.00 Professor T Crime drama. The academic helps with the investigation into the disappearance of a girl. (S)
11.00 Innocent: With Karen still in police custody, Bethany takes matters into her own hands. (S)
12.05 am The Royal: Ormerod is faced with a tough decision. (S)
1.10 Where the Heart Is (SL)(S)
2.20 Unwind with ITV (S)
2.30 to 6.00am Teleshopping

ITV4

FREEVIEW 26

Sky **120** (+1 **220**) Virgin **118** (+1 **318**) Freesat **117** (+1 **118**)

6.00 am Minder (SL)(S)
6.55 The Sweeney (SL)(S)
8.00 The Saint: Adventure. (S)
9.05 The Adventures of Sherlock Holmes (S) **10.15** Magnum, PI (S)
11.15 The Saint: Adventure. (S)
12.20 pm The Adventures of Sherlock Holmes (S) **1.35** Kojak (S)
2.35 Magnum, PI: Crime drama. (S)
3.40 Minder: Comedy drama. (S)
4.50 The Sweeney: Police drama. (S)
5.55 BattleBots: A part-frog, part-killerbot faces MadCatter. (S)

4.50 The Sweeney

6.55 The Chase Celebrity Special With Ruth Davidson, Mark King, Ferne McCann and Dan Walker. (S)
8.00 Monster Carp Catching buffalo carp in Texas. (S)
9.00 FILM **Jaws** Thriller starring Roy Scheider, Richard Dreyfuss, Robert Shaw and Lorraine Gary. A seaside town's police chief has to deal with a giant killer shark preying on tourists. (W)(S) ★★★★★ *(1975)*
11.40 FILM Killer Elite: Action thriller starring Jason Statham, Clive Owen, Robert De Niro, Dominic Purcell, Yvonne Strahovski and Ben Mendelsohn. (W)(S) ★★ *(2011)*
1.55 am Robson and Jim's Fly-Fishing Adventure (S) **2.45** Unwind (S)
3.00 to 6.00am Teleshopping

5STAR

FREEVIEW 32

Sky **128/129** Virgin **126** (+1 **326**) Freesat **131**

6.00am Teleshopping
8.00 Bargain-Loving Brits in the Sun **10.00** 22 Kids & Counting
11.00 Nightmare Tenants, Slum Landlords: Documentary series.
12.00noon Traffic Cops
2.00pm Police Interceptors: Triple-bill, including: Chris and Andy pursue a drug dealer through the backstreets.
5.00 Car Pound Cops: Give Me My Car Back!: A look at the work of vehicle recovery crews.

6.00 Home and Away Double-bill. (S)
7.00 GPs: Behind Closed Doors (S)
8.00 Casualty 24/7: Every Second Counts The casualty team sees patient numbers unusually high. (S)
9.00 A&E After Dark A man is brought in after punching his fist through a pub window. (S)
10.00 999: Emergency Call Out Documentary. (S)
11.00 Ambulance: Code Red: A man is trapped in his car.
12.00m't Cold Case Killers **1.00am** Skin A&E **2.00** Adults Only: Sex Dolls Delight **2.50** Armed & Dangerous: Caught on Camera
3.35 Home and Away
4.00 to 6.00am Teleshopping

5USA

FREEVIEW 21

Sky **141/169** Virgin **120** (+1 **320**) Freesat **129**

6.00am Teleshopping
9.00 NCIS (S17, ep15)
9.55 Entertainment News on 5
10.00 NCIS: Double-bill.
11.55 Entertainment News on 5
12.00noon Law & Order (S2, ep15)
1.00pm Law & Order (S2, ep16)
2.00 Law & Order (S2, ep17)
3.00 Law & Order (S3, ep9)
4.00 Law & Order: The team looks for drug-smugglers. (S3, ep10)
5.00 Law & Order: A woman abducts her daughter. (S3, ep11)

6.00 NCIS Triple-bill, including: Sloane's name is found in Afghanistan near a deceased bus driver. (S18, ep8) (S)
9.00 Blue Bloods A film star is attacked and stabbed while shadowing Danny as research. (S4, ep2) (S)
10.00 Law & Order: Special Victims Unit A girl is brutally assaulted at a crowded rock concert. (S14, ep21) (S)
11.00 Law & Order: Special Victims Unit: Triple-bill.
1.55 NCIS: Double-bill, including: Bishop and Torres engage in a shootout in a former sheriff's residence. (S18, ep6)
3.35 Criminals: Caught on Camera
4.00 to 6.00am Teleshopping

YESTERDAY

FREEVIEW 27

Sky **155** Virgin **129** (+1 **329**) Freesat **159**

6.10am Secrets of the Transport Museum: Documentary.
8.00 Abandoned Engineering
10.00 World War Two from Above
11.00 World War Weird
12.00noon Great American Railroad Journeys: In Arizona.
1.00pm Antiques Roadshow
2.00 Bangers & Cash: Double-bill.
4.00 Adolf Hitler's War
5.00 World War Weird: A team of zoologists oversee bizarre science trials by the Nazis.

6.00 Antiques Roadshow In New Lanark. (S)
7.00 Great British Railway Journeys Double-bill, including: Paying a visit to Maidstone. (S)
8.00 Bangers & Cash: Restoring Classics The team restores a super-rare Renault Clio Williams 2. (S)
9.00 Bangers & Cash Double-bill, including: Up for auction is a 1980 Ford Escort and a 1957 Austin Healey. (S)
11.00 Abandoned Engineering
12.00m't Great British Railway Journeys: Double-bill. **1.00am** Fred Dibnah's Age of Steam
2.00 Secrets of the Transport Museum: Brooklands' Concorde 'Delta Golf' has a makeover.
3.00 to 6.10am Teleshopping

REALLY

FREEVIEW 17

Sky **142** Virgin **128** Freesat **160**

6.00am Fantasy Homes by the Sea
7.00 Teleshopping
8.00 Salvage Hunters
10.00 The Yorkshire Auction House
11.00 Antiques Road Trip
12.00noon The Repair Shop
1.00pm Long Lost Family US
2.00 My 600lb Life: Documentary.
4.00 Animal Cops Philadelphia: Cracking a dog-fighting ring.
5.00 Saving Lives at Sea: The lifeboat volunteers pluck a fallen climber out of the sea in Wales.

6.00 The Yorkshire Auction House The team clears out a huge aviation collection. (S)
7.00 Antiques Road Trip Double-bill, including: In Worcestershire. (S)
9.00 1000lb Sisters New edition Tammy learns Caleb has been dishonest. (S)
10.00 My Extreme Excess Skin Two people living with excess skin after extreme weight loss. (S)
11.00 Ghost Adventures: The home of a family who claim they are being terrorised by a demon.
12.00m't Kindred Spirits
1.00am Ghost Adventures
2.00 Teleshopping **4.00** Animal Cops Detroit **5.00 to 6.00am** Animal Cops Philadelphia

TALKING PICTURES

FREEVIEW 82

Sky **328** Virgin **445** Freesat **306**

6.00am The Larkins **6.40** Take A Letter Mr Jones **7.10** FILM The Curse of the Wraydons *(1946)*
9.00 Law of the Plainsman
9.30 FILM The Rocking Horse Winner ★★★ *(1949)* **11.15** FILM Innocent Sinners *(1958)*
1.05pm FILM Summertime *(1955)* **3.00** Talking Pictures
3.10 FILM Blossom Time (b/w) ★★ *(1934)* **4.55** Talking Pictures **5.05** FILM The Chase: Thriller. (b/w) ★★ *(1946)*

6.50 Mods and Rockers Documentary.
7.20 What's On TPTV With Noel Previews. (S)
7.30 Time to Remember Events of 1937. (S)
8.00 Danger UXB Ash deals with the Nazis' latest secret weapon.
9.00 Rumpole of the Bailey The barrister embarks on a cruise.
10.10 FILM **The Whole Truth** Thriller starring Stewart Granger. (b/w) (S) ★★ *(1958)*
11.55 FILM A Little of What You Fancy: Documentary. ★★ *(1968)* **1.00am** Spearhead
2.00 The Main Chance
3.00 FILM The Last Page: Crime drama. (b/w) ★★ *(1952)*
4.45 to 6.00am FILM Freedom to Die (b/w) ★★ *(1961)*

ITVBE

FREEVIEW 28

Sky **131/132** Virgin **119** (+1 **319**) Freesat **119**

7.00am Billie and Greg... **8.00** Making It Home with Kortney & Kenny **9.00** LittleBe **12.00noon** Unboxed **12.30pm** The Real Housewives of Beverly Hills **1.20** The Only Way Is Essex **2.00** Buying and Selling **3.00** Million Dollar Listing: LA **4.00** The Real Housewives of Atlanta **5.00** The Real Housewives of New Jersey **6.00** Making It Home with Kortney & Kenny **7.00** Million Dollar Listing: LA **8.00** Dinner Date **9.00** Emergency Nurses: A&E Stories **10.00** Botched **11.00** Singletown **12.00m't** The Only Way Is Essex **1.00 to 7.00am** Teleshopping

SKY ARTS

FREEVIEW 36

Sky **130/131** Virgin **123** Freesat **147**

6.00am Classic FM Live... **8.00** Joy of Painting **9.00** Tales of the... **10.00** Alfred Hitchcock Presents **11.00** Discovering **12.00noon** Joy of Painting **1.00pm** Tales of the... **2.00** Hopper: An American... **3.00** Robert Burns... **4.00** Discovering **5.00** Joy of Painting **6.00** Tales of the... **7.00** Landscape Artist... **8.00** The Directors **9.00** Discovering **10.00** Classic Movies... **11.00** I Am Burt Reynolds **12.45am** Discovering **2.15** Rothko: Pictures Must Be Miraculous **3.30** The South Bank Show **4.30 to 6.00am** Auction

(b/w) black and white (SL) Signed (S) Subtitles

E4

FREEVIEW 13 (+1 30)

Sky 135/136 (+1 235/236) Vir 106 (+1 306) Freesat 122

6.00 am Hollyoaks (S)
7.00 How I Met Your Mother (S)
8.00 Baby Daddy (S)
9.00 Brooklyn Nine-Nine (S)
10.00 The Big Bang Theory (S)
11.00 Modern Family: Double-bill. (S)
12.00 noon The Big Bang Theory: Back-to-back episodes. (S)
2.00 pm The Goldbergs (S)
3.00 Modern Family: Double-bill. (S)
4.00 Brooklyn Nine-Nine (S)
5.00 The Big Bang Theory: Back-to-back episodes. (S)

11.05 Taskmaster

7.00 Hollyoaks Two McQueens make a decision to keep the family out of trouble. (S)
7.30 Modern Family Everyone joins Jay on one final family trip to Paris. (S)
8.00 The Dog House An 11-year-old is thrilled to meet his dream dog. (S)
9.00 Celebrity Gogglebox Well-known faces critique *Bake Off: The Professionals* and *Thelma & Louise*. (S)
10.00 Gogglebox From 2020. (S)

11.05 Taskmaster (S13, ep9) (S)
12.10 am First Dates (S)
1.15 Rick and Morty (S)
1.50 Unicorn: Warriors Eternal **New episode** (S) **2.15** Gogglebox (S)
3.10 Taskmaster: Challenges. (S)
4.00 The Goldbergs (S) **4.50 to 6.00am** How I Met Your Mother (S)

MORE4

FREEVIEW 18

Sky 136/137 (+1 236/237) Vir 147 (+1 347) Freesat 124

8.55 am A Place in the Sun (S)
10.25 A New Life in the Sun (S)
11.25 Find It, Fix It, Flog It (S)
12.30 pm Come Dine with Me: Back-to-back editions, including: Emmy kicks off a week of dinner parties in Yeovil, Somerset. (S)
3.10 Four in a Bed: Back-to-back editions, including: The first visit of the week is to Hampshire. (S)
5.50 Kirstie and Phil's Love It or List It: Kirstie and Phil meet the Tuck family in Derbyshire. (S)

9.00 Top Guns: Inside the RAF

6.55 Escape to the Chateau Dick and Angel attempt to renovate the orangery. (S)
7.55 Grand Designs Kevin McCloud meets actor Sean Simons, who has bought the ruins of Cloontykilla Castle in Co Roscommon. (S)
9.00 Top Guns: Inside the RAF Young pilot Buzz has an encounter with a Russian aircraft over Syria. (S)
10.00 Car S.O.S Tim and Fuzz restore a 1953 Riley RMF. (S)

11.05 24 Hours in A&E: A London Underground worker undergoes tests to look for signs of a heart attack after collapsing. (S)
12.05 am Emergency Helicopter Medics (S) **1.10** Top Guns: Inside the RAF (S) **2.15** 24 Hours in A&E (S)
3.20 to 3.50am Food Unwrapped (S)

FILM4

FREEVIEW 14 (+1 47)

Sky 313 (+1 314) Virgin 428 (+1 430) Freesat 300

11.00 am Outcast of the Islands: Drama starring Ralph Richardson. (b/w) (W)(S) ★★★★ *(1951)*
1.05 pm The Swimmer: Drama starring Burt Lancaster and Kim Hunter. (W)(S) ★★★★ *(1967)*
3.00 San Demetrio, London: Fact-based World War Two drama starring Arthur Young. (b/w) (W)(S) ★★★★ *(1943)*
5.00 The Colditz Story: World War Two drama starring John Mills. (b/w) (W)(S) ★★★ *(1954)*

9.00 White House Down

7.00 Addams Family Values Comedy starring Anjelica Huston. Gomez and Morticia hire a nanny, who hatches a plan to marry Uncle Fester for his fortune, then murder him. (W)(S) ★★★★ *(1993)*
9.00 White House Down Action thriller starring Jamie Foxx. A policeman on a tour of the White House has to save the president when terrorists seize control of the building. (W)(S) ★★★ *(2013)*

11.40 Mean Girls: Comedy starring Lindsay Lohan, Rachel McAdams, Tina Fey, Lacey Chabert and Tim Meadows. (W)(S) ★★★★ *(2004)* *See Films, pages 31-35.*
1.35 to 3.30am Wish You Were Here: Comedy drama starring Emily Lloyd. (S) ★★★ *(1987)*

SKY MIX

FREEVIEW 11

Sky 151 Virgin 135 Freesat 144

6.00 am Teleshopping **7.00** Border Security: Australia's Front Line (S)
8.00 Nothing to Declare (S)
9.00 Motorway Patrol (S)
10.00 Stop, Search, Seize (S)
11.00 Highway Patrol: Double-bill. (S)
12.00 noon Motorway Patrol (S)
1.00 Border Patrol: Double-bill. (S)
2.00 Border Security: Australia's Front Line: Double-bill. (S)
3.00 Nothing to Declare (S)
4.00 Stargate Atlantis (S4, ep19) (S)
5.00 Stargate SG-1 (S6, ep5) (S)

8.00 Merlin

6.00 Star Trek: Enterprise The superweapon's location is discovered. (S3, ep18) (S)
7.00 Stargate Universe Rush begins to suspect Telford is a spy. (S1, ep18) (S)
8.00 Merlin Arthur tries to enter a jousting competition anonymously. (S2, ep2) (S)
9.00 COBRA New episode Anna seeks help. (S1, ep4) (S)
10.00 The Killer Within Killers Kim Edwards and Lucas Markham. (S1, ep1) (S)

11.00 Britain's Most Evil Killers (S)
12.00 m't World's Most Evil Killers: The crime of Chester Turner. (S)
1.00 am Night Cops (S)
2.00 Brit Cops: Rapid Response (S)
3.00 Highway Patrol: Double-bill. (S)
4.00 Motorway Patrol: Double-bill. (S)
5.00 to 6.00am Highway Cops (S)

DRAMA

FREEVIEW 20 (+1 60)

Sky 143 (+1 243) Virgin 116 (+1 316) Freesat 158

6.00 am Teleshopping
7.10 All Creatures Great and Small (S)
8.00 Doctors: Double-bill.
9.20 Classic Holby City (S)
10.40 Classic Casualty (S)
11.40 The Bill: Crime drama. (S)
12.40 pm Classic EastEnders
2.00 Monarch of the Glen (S)
3.10 Kingdom: The first-ever episode of the drama, starring Stephen Fry.
4.10 All Creatures Great and Small (S)
5.20 Terry and June: The couple learn how to play bridge. (S)

8.00 Darby and Joan

6.00 As Time Goes By Jean embarks on a cover-up. (S)
6.40 Last of the Summer Wine Double-bill of the sitcom. (S)
8.00 Darby and Joan New episode Joan needs space from Jack, but she soon finds herself alone and in danger. (S1, ep3) (S)
9.00 The Mallorca Files A birdwatcher is missing. (S)
10.00 New Tricks A former Irish dissident sheds light on a woman's abduction. (S)

11.20 Spooks: A sleeper agent living as a renowned chemist is activated. Guest starring Ian McDiarmid. (S)
12.40 am Hustle: The team is arrested on false drug charges. (S)
2.00 Kingdom: Stephen Fry stars.
3.00 Classic Holby City: Medical drama.
4.00 to 6.00am Teleshopping

QUEST

FREEVIEW 12 (+1 70)

Sky 144 Virgin 137 (+1 337) Freesat 167

6.00am *See 11.30pm* **6.30** Shed and Buried **7.00** *See 2.00pm* **8.00** American Pickers **10.00** Chasing Classic Cars **11.00** Vintage Voltage **12.00noon** *See 11.30pm* **1.00pm** Money for Nothing **2.00** Repair Shop **3.00** Find It, Fix It, Flog It **4.00** *See 8.00pm* **5.00** Salvage Hunters...
6.00 Wheeler Dealers **7.00** Aussie Gold Hunters **8.00** Salvage Hunters **9.00** FILM Blade: Trinity *(2004)* **11.30** How Do They Do It? **12.00m't** Wheeler Dealers **1.00am** Border Control: Spain **2.00** *As 10.00am* **3.00** *As 11.00am* **4.00** How It's Made **5.00 to 6.00am** Teleshopping

QUEST RED

FREEVIEW 40

Sky 149 (+1 249) Virgin 168 Freesat 169

6.00am Animal Cops Miami **7.00** Animal Cops Houston **9.00** Gone **10.00** Forensic Detectives **12.00noon** Cold Case (S1, ep15) **1.00pm** The Closer (S2, ep2)
2.00 The Perfect Murder **3.00** Still a Mystery **4.00** Disappeared **5.00** Evil Online **6.00** Cold Case (S1, ep16) **7.00** The Closer **8.00** A Killer's Mistake: A debt-ridden wife plots to get hold of her husband's life insurance. **9.00** Murder on CCTV **10.00** Evil Lives Here: The Killer Speaks **11.00** Who Killed the Lyon Sisters? **1.00am** Murder on CCTV **2.00** Murder Comes to Town **3.00** FBI Files **4.00 to 6.00am** Teleshop

LEGEND

FREEVIEW 41

Sky 148 Virgin 149 Freesat 137

8.00am *See 8.00pm* **9.00** *See 7.00pm* **10.00** *See 6.00pm* **11.00** FILM Aces – Iron Eagle III *(1993)* **1.00pm** FILM Instrument Of War *(2017)* **2.50** Legend Lowdown **3.00** FILM The Philadelphia Experiment *(1984)* **4.50** Legend Lowdown
5.00 Star Trek **6.00** Star Trek: Deep Space Nine (S7, ep6) **7.00** Knight Rider (S1, ep15) **8.00** Walker, Texas Ranger (S8, ep3) **9.00** FILM Killerman *(2018)* **11.10** FILM Sniper: Special Ops *(2016)* **12.55am** FILM Lake Placid 3 *(2010)* **2.45 to 4.30am** FILM The Butterfly Room *(2012)* **5.30 to 8.00am** Shop

GREAT! movies

FREEVIEW 34 (+1 61)

Sky 321 (+1 322) Virgin 425 Freesat 302

6.00am Teleshopping **9.00** Dating to Kill ★★ *(2019)* **11.00** Murder 101: Locked Room Mystery ★★ *(2008)* **1.00pm** Watching Over You *(2018)* **3.00** Early Release ★★ *(2017)* **5.05** A Gourmet Detective Mystery: Eat, Drink and Be Buried *(2017)*
7.00 A Bone to Pick: An Aurora Teagarden Mystery **8.50** GREAT! Movie News Extra **9.00** Transporter 2 ★★★ *(2005)* **10.50** The Transporter Refuelled ★★ *(2015)* **12.55am** The Forger ★★ *(2012)* **2.50** Wild West Chronicles **4.00** Mother's Crime *(2017)* **5.40 to 6.00am** GREAT! Movie News Extra

GREAT! tv

FREEVIEW 50 (+1 62)

Sky 157 (+1 257) Virgin 170 Freesat 142

6.00am Teleshopping **8.00** Diagnosis Murder **9.00** Sue Thomas: F.B.Eye **11.00** Castle **1.00pm** Sue Thomas: F.B.Eye **3.00** Diagnosis Murder **5.00** Murder, She Wrote **7.00** M*A*S*H **9.00** The Avengers (S5, ep14)
10.00 Randall and Hopkirk (Deceased): Jeff is framed for breaking and entering. (S1, ep25) **11.00** The Persuaders! **12.00m't** M*A*S*H **2.00am** Randall and Hopkirk (Deceased) **3.00** The Persuaders! **3.50** GREAT! Movie News Extra **4.00** Highway to Heaven **4.50** GREAT! Movie News Extra **5.00 to 6.00am** Teleshopping

DAVE

FREEVIEW 19 (+1 57)

Sky 111/112 Virgin 127 (+1 327) Freesat 157

6.00am Teleshopping **7.10** The Force: Behind the Line **8.00** Border Force: America's Gatekeepers **10.00** Railroad Australia **12.00noon** Ultimate Movers **2.00pm** Top Gear
5.00 Rick Stein's Mediterranean Escapes **7.00** Richard Osman's House of Games **8.20** QI **9.00** QI XL: With Sean Lock and Jimmy Carr. **10.00** Have I Got a Bit More News for You **11.00** 8 Out of 10 Cats Best Bits **12.00m't** Mock the Week **1.20am** QI **2.00** Schitt's Creek **2.25** Meet the Richardsons **2.55** Richard Osman's House of Games **3.35** The Indestructibles **4.00 to 6.00am** Teleshopping

CHALLENGE

FREEVIEW 48

Sky 145 Virgin 139 Freesat 146

6.00am Teleshopping **7.00** The Chase **10.00** Dickinson's Real Deal **11.00** Family Fortunes **12.00noon** Wheel of Fortune **1.00pm** The Crystal Maze **2.00** Who Wants to Be a Millionaire? Celebrity Special **3.00** Strike It Lucky **4.00** Bullseye **6.00** The Crystal Maze **7.00** Weakest Link
8.00 The Chase **10.00** Who Wants to Be a Millionaire? Celebrity Special **11.00** Bullseye **12.00m't** Weakest Link **1.00am** Cash Trapped **2.00** The Chase **4.00** Who Wants to Be a Millionaire? Celebrity Special **5.00 to 6.00am** Bullseye: Double-bill.

FOOD NETWORK

FREEVIEW 43

Sky 140/141 (+1 240/241) Vir 190 Freesat 148

6.00am Giada Entertains **7.00** *See 5.00pm* **8.00** Valerie's Home... **9.00** *See 4.00pm* **10.00** Jamie's Meat-Free... **11.00** *See 8.00pm* **12.00noon** *See 7.00pm* **2.00pm** *See 6.00pm* **3.00** *See 10.00pm*
4.00 Barefoot Contessa – Back to Basics **5.00** Pioneer Woman **6.00** James Martin's American Adventure **7.00** Bake Off **8.00** Hairy Bikers: Route 66 **9.00** River Cottage to the Core **10.00** Rick Stein's Taste of the Sea **11.00** Diners, Drive-Ins and Dives **12.00m't** Beat Bobby Flay:... **1.00am** Restaurant:... **2.00 to 3.00am** Best Baker in America

TRUE CRIME

FREEVIEW 67

Sky 146 Virgin 148 (+1 348) Freesat 135

6.00am Teleshopping **9.00** Judge Judy: Disputes. **7.00pm** Crimes That Shook Australia: The shooting of Peter Falconio.
8.00 48 Hours: An investigation into the death of a Hollywood therapist. **9.00** Nightmare Next Door: In 2004, the quiet in Santa Barbara is shattered by a single gunshot. **10.00** Medical Detectives **11.00** Killer Kids **12.00m't** Ice Cold Killers **1.00am** Nightmare Next Door **2.00** Medical Detectives **3.00** Evidence of Evil **4.00** Crimes That Shook Australia **4.55 to 6.00am** Judge Judy: Disputes.

GREAT! romance

FREEVIEW 52 (+1 63)

Sky 319 (+1 320) Virgin 424 Freesat 303

6.00am Teleshopping **8.00** Ms Matched ★★ *(2016)* **10.00** Blueprint to the Heart *(2020)* **12.00noon** Love's Sweet Recipe *(2021)* **2.00pm** The Perfect Catch *(2017)* **4.00** Love Struck Cafe *(2017)* **6.00** The Birthday Wish ★★ *(2017)* **8.00** Charm of Love ★★ *(2020)* **9.50** GREAT! Movie News Extra **10.00** Pumpkin Pie Wars ★★ *(2016)*
11.55 GREAT! Movie News Extra **12.05am** Recipe for Love *(2014)* **2.00** Highway to Heaven **3.10** Love, Alaska ★★ *(2019)* **4.50** GREAT! Movie News Extra **5.00 to 6.00am** Teleshopping

5ACTION

FREEVIEW 33

Sky 150 Virgin 130 Freesat 132

6.00am Shop **9.00** Criminals: Caught on Camera **9.25** Extreme Tow... **10.25** Traffic Cops **11.25** Police Interceptors **12.25pm** FILM Torpedo Run ★★ *(1958)* **2.30** FILM Frontier Marshal ★★★ *(1939)*
4.05 Extreme Tow... **5.00** Traffic Cops **6.00** Police Interceptors **8.00** Motorway Cops... **9.00** Trucking Heavy **11.00** Motorway... **12.00m't** World's Deadliest Weather... **1.00am** Frontline Police 24/7 **2.00** The Motorway **3.00** Seconds from Death... **3.50** Entertainment News on 5 **4.00 to 6.00am** Shop

W

FREEVIEW 25

Sky 132/133 Virgin 125 (+1 325) Freesat 156

6.10am Nigel Slater's Dish of the Day **7.00** My Kitchen Rules: New Zealand **8.30** Nigellissima **9.00** Tipping Point **11.00** DIY SOS: The Big Build **1.00pm** Tipping Point **4.00** My Dream Home
6.00 DIY SOS: Grenfell **7.00** MasterChef USA: United Tastes of America **8.00** Interior Design Masters with Alan Carr **9.20** 24 Hours in A&E: Double-bill. **11.20** Stacey Dooley: Back on the Psych Ward **12.40am** One Born Every Minute **1.30** Inside the Ambulance **1.55** MasterChef Canada: Back to Win **3.00 to 6.10am** Teleshopping

SKY & VIRGIN LISTINGS over the page

SKY & VIRGIN 25 JANUARY

SKY SHOWCASE

Sky 106 (+1 206) Virgin 109 EE 340 (HD 355)

6.00 am The Early Rundown
7.00 Kay Burley
8.00 Caught on Dashcam
9.00 Nothing to Declare
10.00 Curse of the Lost Amazon Gold (S1, ep4)
11.00 Hope for Wildlife
12.00 noon Supergirl (S3, ep8)
1.00 pm MacGyver (S1, ep20)
3.00 Hawaii Five-0 (S2, ep13)
4.00 S.W.A.T: Hicks witnesses an assassination. (S5, ep18)
5.00 The Simpsons: Double-bill.

9.00 Deadlock

6.00 The Office (US) Double-bill, including: Michael learns the branch faces closure.
7.00 The Simpsons Double-bill, including: Bart goes to a juvenile detention centre.
8.00 Magnum P.I Thomas and Higgins enlist Katsumoto to go undercover. (S5, ep13)
9.00 FILM **Deadlock** Thriller starring Bruce Willis and Patrick Muldoon. ★ *(2021)*

11.00 Rob & Romesh vs Almost Everything: Highlights.
12.00 m't Sex and the City
1.05 am The Force: Manchester
2.00 Road Wars
3.00 Hawaii Five-0
4.00 S.W.A.T **5.00 to 6.00am** The Early Rundown

SKY ATLANTIC

Sky 108/109 (+1 208/209) EE 342 (HD 357)

6.00 am Richard E Grant's Hotel Secrets **7.55** The Sopranos
10.05 Billions: Double-bill.
12.15 pm Game of Thrones: Sansa attempts to talk to Theon. (S5, ep7)
1.25 Gomorrah (S1, ep10)
3.30 The Sopranos: Double-bill, including: Livia passes away. (S3, ep2)
5.40 Billions: Prince makes big changes in the wake of betrayal. (S7, ep10)

9.00 Julia

6.45 Billions Chuck and Axe square off against Prince. (S7, ep11)
7.50 Game of Thrones Arya makes progress in her training. (S5, ep8)
9.00 Julia New episode Julia is at odds with her new director after she returns to Boston. (S2, ep4)
10.00 Mare of Easttown Phone records lead Mare and Colin to question an unlikely suspect. (S1, ep3)

11.10 Winning Time: The Rise of the Lakers Dynasty
12.15 am Scenes from a Marriage
1.25 Penny Dreadful: City of Angels **2.30** Game of Thrones **3.40** In Treatment
4.10 to 6.00am Richard E Grant's Hotel Secrets

SKY WITNESS

Sky 107 (+1 207) Virgin 110 (+1 310) EE 341 (HD 356)

6.00 am Bondi Rescue
7.00 Border Patrol
8.00 Caught on Dashcam
9.00 Border Security: Canada's Front Line: Documentary.
10.00 UK Border Force
11.00 The Rookie (S2, ep19)
12.00 noon FBI (S5, ep7)
1.00 pm FBI: Most Wanted: Crime drama. (S3, ep20)
2.00 Blue Bloods (S12, ep18)
3.00 Caught Red Handed
4.30 Nothing to Declare

9.00 New Amsterdam

6.00 Nothing to Declare Back-to-back editions.
8.00 Blue Bloods Baez forces Danny to help her quest to find a killer. (S12, ep14)
9.00 New Amsterdam Medical drama series. Bloom comes to a startling realisation about Iggy. (S3, ep2)
10.00 Chicago Fire Cruz and Chloe start to take steps to make Javi a permanent part of their family. (S11, ep6)

11.00 The Rookie (S5, ep3)
12.00 m't 9-1-1 (S4, ep2)
1.00 am The Good Doctor
2.00 Law & Order: Organized Crime: Crime drama.
3.00 Chicago Med
4.00 UK Border Force
5.00 to 6.00am Send in the Dogs

GOLD

Sky 110/111 (+1 210/211) Virgin 124 EE 344 (HD 359)

6.00 am Shop **7.10** Desmond's
8.00 Keeping Up Appearances
8.40 Ever Decreasing Circles
9.20 Hi-de-Hi! **10.00** Open All Hours **10.40** Last of the Summer Wine **12.00noon** Keeping Up Appearances
12.40 pm Ever Decreasing Circles
1.20 Open All Hours: Sitcom.
2.00 Dad's Army **2.40** The Thin Blue Line **3.20** Hi-de-Hi!
4.00 Last of the Summer Wine
5.20 Open All Hours: Sitcom.

10.35 Detectorists

6.00 Keeping Up Appearances Sitcom.
6.40 Dad's Army Double-bill, including: The lads try morris dancing for the local Spitfire fund.
8.00 The Thin Blue Line Fowler prepares to pop the question.
8.40 Ghosts Double-bill, including: Alison attempts to help Kitty.
9.55 Not Going Out Lee wins a writing contest.
10.35 Detectorists Russell thinks Lance is cursed.

11.15 Detectorists: Comedy.
11.55 Gimme Gimme Gimme: Kathy Burke stars.
12.35 am The Thin Blue Line
1.15 Ghosts **1.50** Not Going Out
2.35 Detectorists: Comedy.
3.05 Gimme Gimme Gimme
4.00 to 6.00am Teleshopping

DISCOVERY

Sky 125/126 (+1 225/226) Vir 177 (+1 377) EE 320 (HD 325)

6.00 am How It's Made: Dream Cars **7.00** Gold Divers
8.00 Building Off the Grid
9.00 Alaska: The Last Frontier
10.00 Salvage Hunters
11.00 Wheeler Dealers
1.00 pm Building Off the Grid
3.00 Blowing Up History: A look at the sacred city of Nippur.
4.00 Alaska: Homestead Rescue: Double-bill, including: A homestead in Hawaii is threatened by a flash flood.

9.00 Naked And Afraid...

6.00 Salvage Hunters In Northern Ireland.
7.00 Wheeler Dealers Mike converts a 1965 Plymouth Barracuda.
8.00 Railroad Alaska A team is stranded in the wilderness.
9.00 Naked And Afraid: Castaways New edition Heather, Andrew and Patrick scavenge debris.
10.00 Naked and Afraid XL A bear mauling leads to a rescue mission.

11.00 Expedition Bigfoot: The team journeys to Prince of Wales Island in Alaska.
12.00 m't Deadliest Catch
1.00 am Naked And Afraid: Castaways **2.00** Naked and Afraid XL: Double-bill.
5.00 to 6.00am Teleshopping

SKY CINEMA PREMIERE

Sky 301 (+1 312) Virgin 401 EE 501 (HD 515)

6.10am The Secret Kingdom: ★ *(2023)* **7.55** A Tiger's Journey: Drama. ★★★ *(2023)* **9.45** The Cinema List **10.00** Arthur's Whisky: Comedy starring Diane Keaton. *(2023)* **11.45** *See 10.00pm* **2.15pm** *See 8.00pm* **4.15** Book Club: The Next Chapter: Comedy sequel with Jane Fonda. ★★ *(2023)* **6.15** King of Killers: Action thriller starring Frank Grillo. *(2022)*

10.00 Fast X

8.00 No Hard Feelings: Comedy starring Jennifer Lawrence and Andrew Barth Feldman. ★★ *(2023)* **10.00** Fast X: Action starring Vin Diesel, Jason Momoa and Jason Statham. ★★★★ *(2023)* **12.30am** *As 6.15pm* **2.15** Haunting of the Queen Mary: Horror starring Alice Eve. ★★ *(2023)* **4.25 to 6.10am** *As 10.00am*

SKY CINEMA ACTION

Sky 307 Virgin 407 EE 507 (HD 521)

6.00am Sky Cinema Preview **7.00** *See 3.55pm* **9.05** Godzilla ★★★ *(1998)* **11.30** *See 12.05am* **1.45pm** Raging Fire ★★★★ *(2021)* **3.55** Escape Plan ★★★ *(2013)* **5.55** Justice League ★★ *(2017)*
8.00 Top Gun: Maverick: With Tom Cruise, Jennifer Connelly and Miles Teller. ★★★★ *(2022)* **10.15** 65: With Adam Driver. ★★ *(2023)* **12.05am** Hellboy ★★★★ *(2004)* **2.20** *As 1.45pm* **4.30 to 6.05am** Retribution ★★ *(2023)*

SKY CINEMA GREATS

Sky 304 Virgin 404 EE 504 (HD 518)

6.40am Alfie ★★★ *(1966)* **8.50** Hatari! ★★★ *(1962)* **11.30** King Creole (b/w) ★★★★ *(1958)* **1.40pm** The Cinema List **2.00** GI Blues ★★★ *(1960)* **3.50** Blue Hawaii ★★ *(1961)* **5.45** The Cinema List **6.05** The Bridges at Toko-Ri ★★★ *(1954)* **8.00** To Catch a Thief ★★★★ *(1955)*
9.50 Three Days of the Condor: Thriller. ★★★★ *(1975)* **11.50** Goodfellas ★★★★★ *(1990)* **2.25am** Fanny and Alexander ★★★★★ *(1982)* **5.40 to 6.00am** Sky Cinema Preview

SKY CINEMA SCI-FI & HORROR

Sky 311 Virgin 411 EE 511 (HD 525)

6.15am *See 3.25am* **8.10** She Will ★★★★ *(2021)* **10.00** *See 1.00am* **12.25pm** Insidious: Chapter 3 ★★★ *(2015)* **2.15** Vampire in Brooklyn ★★ *(1995)* **4.10** Pearl ★★★★ *(2022)* **5.55** Passengers ★★★ *(2016)* **8.00** Ex Machina: Sci-fi drama starring Domhnall Gleeson. ★★★★ *(2014)* **9.55** Halloween H20 ★★★ *(1998)*
11.25 Halloween: Resurrection: Horror. ★★★ *(2002)* **1.00am** Divergent ★★★ *(2014)* **3.25** The Accursed ★★ *(2022)* **5.10 to 6.00am** Sky Cinema Preview

ALIBI

Sky 109/110 (+1 209/210) Virgin 114 EE 343 (HD 358)

6.00am Shopping **7.15** Murdoch Mysteries **9.00** Rizzoli & Isles **10.00** Unforgettable **11.00** Without a Trace **12.00noon** The Doctor Blake Mysteries **1.00pm** Father Brown **2.00** Murdoch Mysteries **4.00** Rizzoli & Isles
5.00 Unforgettable **6.00** Without a Trace (S6, ep2) **7.00** Elementary (S5, ep3) **8.00** Father Brown: Mrs McCarthy's goddaughter goes missing. (S5, ep8) **9.00** Murdoch Mysteries (S17, ep2) **10.00** Father Brown (S5, ep9) **11.00** Justified **12.00m't** Elementary (S5, ep3) **1.00am** Unforgettable **2.00** Murdoch Mysteries **4.00 to 6.00am** Shop

SKY MAX

Sky 113/114 Virgin 111 EE 346 (HD 361)

6.00am NCIS: Los Angeles **7.00** DC's Legends of Tomorrow (S3, ep7) **8.00** Supergirl (S3, ep8) **9.00** Stargate SG-1 **11.00** NCIS: Los Angeles (S12, ep18) **12.00noon** Supergirl (S3, ep8) **1.00pm** MacGyver **3.00** Hawaii Five-0 (S2, ep13) **4.00** S.W.A.T
5.00 DC's Legends of Tomorrow (S3, ep6) **6.00** Stargate SG-1: Double-bill. **8.00** Magnum P.I (S5, ep13) **9.00** Poker Face (S1, ep2) **10.20** Entourage: Double-bill. **11.25** Road Wars **12.00m't** The Force **1.00am** Brit Cops **2.00** Road Wars **3.00** Hawaii Five-0 (S2, ep13) **4.00** S.W.A.T **5.00 to 6.00am** Highway Patrol

SKY COMEDY

Sky 114/115 Virgin 112 EE 347 (HD 362)

6.00am Teleshopping **8.00** Young Rock **9.00** Mr Mayor **10.00** Wellington Paranormal **10.30** The Comeback **11.40** Entourage **12.55pm** Bored to Death **2.05** The Comeback **3.20** Entourage **4.30** Wellington Paranormal
5.00 Mr Mayor **6.00** The Office (US): Double-bill. **7.00** Young Rock: Double-bill. **8.00** Sort Of: Double-bill. **9.00** Girls: Double-bill. **10.15** Sex and the City: Double-bill. **11.30** Sort Of: Double-bill. **12.30am** The Tonight Show Starring Jimmy Fallon **1.30** Mrs Fletcher **2.40** The Comeback **3.50** Bored to Death **5.00 to 6.00am** Teleshopping

SKY DOCUMENTARIES

Sky 121/122 Virgin 188 EE 352 (HD 367)

6.00am Fish Town **7.00** *See 5.00pm* **8.00** *See 4.00pm* **9.00** *See 6.00pm* **10.00** *See 7.00pm* **11.05** *See 8.05pm* **12.00noon** FILM McQueen: Documentary. ★★★★ *(2018)* **2.10pm** FILM Hawking: Can You Hear Me? *(2021)* **4.00** The Directors
5.00 Discovering: Vincent Price **6.00** One Shot: The Football Factory **7.00** The Vietnam War **8.05** Janet Jackson **9.00** FILM Tina *(2021)* **11.10** Jealous Guy: The... **1.00am** For No Good Reason **2.50** Swiped: Hooking Up In The Digital Age **4.40** My Icon: Christine Ohuruogu **5.00 to 6.00am** *As 5.00pm*

SKY HISTORY

Sky 123/124 (+1 223/224) Vir 131 (+1 331) EE 353 (HD 368)

6.00am American Pickers **7.00** Storage Wars **8.00** Pawn Stars **9.00** Mysteries from Above **10.00** Curse of the Lost Amazon Gold **11.00** What on Earth? **1.00pm** Storage Wars **2.00** Flipping Bangers **3.00** Curse of Skinwalker Ranch **5.00** Pawn Stars **6.00** American Pickers
7.00 Forged in Fire **8.00** Pawn Stars **9.00** Mountain Men: Paul prepares his haul of winter fur. **10.00** Mountain Men: Alaska **11.00** Forged in Fire **12.00m't** Pawn Stars **1.00am** Storage Wars **2.00** Secrets of Great British Castles **3.00** Pawn Stars **4.00 to 6.00am** What on Earth?

SKY SCI-FI

Sky 139/140 Virgin 122 EE 348 (HD 363)

6.00am Most Haunted **8.00** Shop **11.00** Merlin **12.00noon** Star Trek: Voyager **1.00pm** Star Trek: Deep Space Nine **3.00** Merlin **4.00** Stargate SG-1 **5.00** Star Trek: Voyager **6.00** Star Trek: Deep Space Nine: Double-bill. **8.00** Star Trek: Enterprise: A telepath makes an offer to help find the Xindi. (S3, ep6)
9.00 FILM Poseidon Rex: Monster thriller starring Brian Krause and Anne McDaniels. ★★ *(2013)* **10.30** Grimm: Double-bill. **12.20am** Alphas **2.10** Star Trek: Enterprise **3.05** Star Trek: Deep Space Nine **5.00 to 6.00am** Most Haunted

COMEDY CENTRAL

Sky 112/113 Virgin 132 (+1 332) EE 345 (HD 360)

6.00am Teleshopping **8.00** Ridiculousness **9.00** Your Face or Mine **10.00** Guessable? **11.00** Impractical Jokers **1.00pm** Friends: Back-to-back episodes. **9.00** Iain Stirling – Failing Upwards **10.00** Kevin Bridges Live: The Story Continues **11.00** Jeff Dunham: Comedy Central Live **11.30** Kevin Hart: Comedy Central Live **12.00m't** Reno 911!
1.00am Impractical Jokers **1.30** Most Ridiculous – Bad Asses **2.00** Channel Hopping with Jon Richardson **3.00** Rhod Gilbert's Growing Pains **3.45** Rosie Jones Tries to Help **4.10** Friends **5.00 to 6.00am** Teleshopping

SKY NATURE

Sky 124/125 Virgin 189 EE 354 (HD 369)

6.00am Undiscovered Vistas **7.00** Monkey Life **8.00** *See 2.00pm* **9.00** Wild Family Ties **10.00** *See 4.00pm* **11.00** *See 5.00pm* **12.00noon** Arctic Secrets
1.00pm Monkey Life **2.00** Secret Life of the Tasmanian Devil **3.00** Wild Family Ties **4.00** Into the Wild: Colombia **5.00** Waterworld Africa **6.00** Arctic Secrets **7.00** Monkey Life **8.00** Wild Israel **9.00** Reef Wrecks **10.00** Arctic Secrets **11.00** *As 5.00pm* **12.00m't** Becoming Orangutan **1.00am** Kingdom of the Tide **2.00** Wild Israel **3.00** Reef Wrecks **4.00** *As 2.00pm* **5.00 to 6.00am** Wild Family Ties

NAT GEO

Sky 129/130 (+1 229/230) Virgin 183 (+1 383)

6.00am Shop **8.00** Food Factory **9.00** *See 7.00pm* **10.00** World War II:... **11.00** Megafactories **12.00noon** Car S.O.S **1.00pm** Ultimate Airport Dubai **2.00** *See 7.00pm* **3.00** Anne Frank: The Nazi Capture **5.00** Car S.O.S **6.00** Lost Treasures of Egypt **7.00** Air Crash Investigation
8.00 UFOs: Investigating the Unknown **9.00** 21st Century Sex Slaves **10.00** Draining Loch Ness: In Search of the Monster **11.00** *As 7.00pm* **12.00m't** To Catch a Smuggler **1.00am** Banged Up Abroad **2.00** Lords of War **2.30** Food Factory **4.10** Secrets of the Zoo:... **5.00 to 6.00am** Shop

SKY CRIME

Sky 122/123 (+1 222/223) Vir 121 (+1 321) EE 349 (HD 364)

6.00am Highway Patrol **7.00** UK Border Force **8.00** Border Patrol **9.00** Nothing to Declare **10.00** Caught Red Handed **11.30** Motorway Patrol **12.00noon** *See 6.00pm* **1.00pm** What the Killer Did Next **2.00** Killer in My Village
3.00 Most Evil Killers **5.00** What the Killer Did Next **6.00** How I Caught the Killer **7.00** Most Evil Killers **10.00** Forensics: Catching the Killer **11.00** World's Most Evil Killers **12.00m't** Killer in My Village **1.00am** Murders That Shocked the Nation **2.00** Real Manhunter **3.00** Send in the Dogs **4.00** Road Wars **5.00 to 6.00am** Motorway Patrol

(b/w) black and white (SL) Signed (S) Subtitles

SKY CINEMA COMEDY
Sky 308 Virgin 408 EE 508 (HD 522)

6.10am *See 2.45pm* **8.00** *See 4.35pm* **9.35** That Awkward Moment ★★★ *(2014)* **11.15** Forces of Nature: With Sandra Bullock. ★★★ *(1999)* **1.10pm** Dear Elizabeth: With Tony Hale. ★★★ *(2020)* **2.45** Breaking News in Yuba County: With Allison Janney. ★★ *(2021)* **4.35** Sausage Party: With Seth Rogen. ★★★ *(2016)* **6.15** The Guilt Trip ★★★ *(2012)*

11.25 Just Friends

8.00 Johnny English: With Rowan Atkinson. ★★★ *(2002)* **9.35** Johnny English Reborn: With Rowan Atkinson and Gillian Anderson. ★★★ *(2011)* **11.25** Just Friends: Starring Ryan Reynolds and Amy Smart. ★★ *(2005)* **1.05am** *As 1.10pm* **2.40** *As 9.35am* **4.20 to 6.05am** Confess, Fletch: With Jon Hamm. ★★★★ *(2022)*

SKY CINEMA ANIMATION
Sky 305 Virgin 412 EE 500 (HD 514)

6.10am Storks *(2016)* **7.45** *See 9.10pm* **9.20** *See 10.45pm* **11.00** Rugrats in Paris *(2000)* **12.30pm** Fireheart *(2022)* **2.10** The Lego Ninjago Movie *(2017)* **4.00** Rock Dog *(2016)* **5.40** Riverdance... ★★★ *(2021)*
7.15 The Bad Guys ★★★ *(2022)* **9.10** Escape from Planet Earth ★★★ *(2013)* **10.45** Free Birds ★★ *(2013)* **12.20am** *As 4.00pm* **1.55** Rabbit Academy ★★★ *(2022)* **3.20** *As 2.10pm* **5.10 to 6.30am** Lego Batman: The Movie – DC Super... *(2013)*

SKY CINEMA DRAMA
Sky 310 Virgin 410 EE 510 (HD 524)

7.25am *See 2.00am* **9.20** Beau Is Afraid ★★★★ *(2023)* **12.20pm** A Street Cat Named Bob ★★★ *(2016)* **2.10** Sabrina ★★★ *(1995)* **4.25** Der Kaiser *(2022)* **6.20** 54: Starring Ryan Phillippe and Mike Myers. ★★ *(1998)* **8.00** Genie: Starring Melissa McCarthy. ★★ *(2023)*
9.40 Don't Worry Darling: With Florence Pugh. ★★★ *(2022)* **11.50** Operation Mincemeat ★★★★ *(2021)* **2.00am** The Young Messiah ★★ *(2016)* **3.55 to 6.55am** *As 9.20am*

SKY CINEMA FEEL GOOD
Sky 302 Virgin 402 EE 502 (HD 516)

6.50am *See 3.55am* **8.40** Mrs Harris Goes to Paris ★★★★ *(2022)* **10.40** 80 for Brady ★★★ *(2022)* **12.30pm** Quartet ★★★★ *(2012)* **2.20** Begin Again ★★★★ *(2013)*
4.10 Magic Mike's Last Dance ★★★ *(2023)* **6.10** Grown Ups ★★★ *(2010)* **8.00** Jerry Maguire ★★★★ *(1996)* **10.20** Goon ★★★ *(2011)* **12.00m't** American Splendor ★★★★ *(2003)* **2.00am** The Colour Room ★★★★ *(2021)* **3.55** Moonshot ★★ *(2022)* **5.45 to 6.15am** Sky Cinema Preview

SKY CINEMA FAMILY
Sky 306 Virgin 406 EE 506 (HD 520)

6.35am A Tiger's Tail *(2014)* **8.05** The Cinema List **8.25** Annie ★★★ *(2014)* **10.35** Pan ★★★ *(2015)* **12.30pm** Scooby-Doo ★★★ *(2002)* **2.05** Goosebumps ★★★ *(2015)* **4.00** The NeverEnding Story: Fantasy starring Barret Oliver. ★★★ *(1984)* **5.45** The Portable Door: Fantasy adventure with Christoph Waltz and Sam Neill. ★★★ *(2023)*

5.45 The Portable Door

7.55 Ghostbusters: Supernatural comedy starring Bill Murray. ★★★★ *(1984)* **9.50** Hot Dog Derby: Family comedy starring Jason London and Alicia Witt. *(2013)* **11.25** Paulie: Family adventure with Gena Rowlands. ★★★ *(1998)* **1.10am** *As 2.05pm* **3.05** The Spy Next Door ★★ *(2010)* **4.55 to 6.35am** Ghost Squad *(2015)*

SKY CINEMA STAR TREK
Sky 303 Virgin 403 EE 503 (HD 517)

7.00am *See 1.05am* **9.15** Star Trek II... ★★★★ *(1982)* **11.15** Star Trek III... ★★★ *(1984)* **1.15pm** Star Trek IV... ★★★ *(1986)* **3.15** Star Trek V: Final Frontier ★★★ *(1989)* **5.15** Star Trek VI: The Undiscovered Country ★★★ *(1991)* **7.15** Star Trek: Generations ★★★ *(1994)*
9.15 Star Trek: First Contact ★★★★ *(1996)* **11.10** Star Trek: Insurrection *(1998)* **1.05am** Star Trek The Motion Picture *(1979)* **3.25** *As 9.15am* **5.30 to 7.25am** *As 11.15am*

SKY CINEMA THRILLER
Sky 309 Virgin 409 EE 509 (HD 523)

6.00am Limitless ★★★★ *(2011)* **7.55** *See 3.45am* **9.50** Child 44 ★★★ *(2015)* **12.15pm** Last Looks ★★★ *(2021)* **2.15** The Saint ★ *(1997)* **4.20** Identity ★★★ *(2003)* **6.00** Extremely Wicked, Shockingly Evil, and Vile ★★★★ *(2019)*
8.00 Dead Shot ★★★ *(2023)* **9.45** Hotel Mumbai ★★★★ *(2018)* **12.00m't** Dual: Sci-fi. ★★★★ *(2022)* **1.45am** *As 12.15pm* **3.45** Reindeer Games ★★★★ *(2000)* **5.40 to 8.05am** *As 9.50am*

MOVIES 24
Sky 325 (+1 326) Virgin 419 (+1 420)

6.00am Teleshopping **7.00** Luckless in Love *(2023)* **9.00** Aurora Teagarden Mysteries: Haunted By Murder *(2022)* **11.00** Meet Me in New York ★★ *(2022)* **1.00pm** The Presence of Love ★★ *(2022)* **3.00** At Home in Mitford ★★ *(2017)*
5.00 Fashionably in Love ★★ *(2023)* **7.00** To Her, With Love ★★ *(2022)* **9.00** A Very Venice Romance ★★ *(2023)* **11.00** The Attraction Test ★★ *(2022)* **1.00am** Mix Up In The Mediterranean *(2021)* **3.00** Flowers and Honey ★★ *(2021)* **5.00 to 6.00am** Teleshopping

SKY SPORTS MAIN EVENT
Sky 401 Virgin 501 EE 420 (HD 440)

6.00am Sky Sports News 7.00 Good Morning Sports Fans
8.00 LIVE **DP World Tour Golf** The Ras Al Khaimah Championship. The first day of the tournament, taking place at Al Hamra Golf Club in the UAE.
1.00pm Transfer Talk 2.00 Transfer Centre
3.00 LIVE **SA20** *Pretoria Capitals v Sunrisers Eastern Cape:* From Centurion Park.
7.30 The Transfer Show
8.00 LIVE **PGA Tour Golf** The Farmers Insurance Open. Coverage of day two of the tournament staged at Torrey Pines in La Jolla, California.
12.00m't to 6.00am News

SKY SPORTS CRICKET
Sky 404 Virgin 504 EE 423 (HD 443)

6.00am The Best of The Big Bash 6.15 ICC Under-19s World Cup Cricket 6.45 Big Bash League
7.45 LIVE **ICC Under-19s World Cup Cricket** *India v Ireland:* Coverage from Mangaung Oval in Bloemfontein, South Africa.
3.00pm LIVE **SA20** *Pretoria Capitals v Sunrisers Eastern Cape:* From Centurion Park.
7.30 SA20 8.30 Secrets of Success: Emma Hayes 9.00 Secrets of Success: Jurgen Klopp 9.30 SA20 10.30 ICC Under-19s World Cup Cricket Highlights. **11.30 SA20**
5.00am Best of England v South Africa 5.30 to 6.00am ICC Under-19s World Cup Cricket

SKY SPORTS ARENA
Sky 408 Virgin 508 EE 427 (HD 447)

6.00am Super League Highlights 7.00 WTA Tennis 9.00 ATP Tennis 11.00 Unbeatable
11.30 Netball Nations Cup 1.15pm My Icon: Mary Cholhok 1.30 Premier League Darts 5.30 Super League Highlights
7.00 Unbeatable Weekly basketball magazine show. **7.30 British Basketball** Newcastle Eagles v Leicester Riders.
10.00 Fight Night International Artur Beterbiev v Callum Smith.
11.00 Fight Night 12.00m't WTA Tennis 1.00am Netball Nations Cup England v Australia. **2.45 My Icon: Mary Cholhok 3.00 Unbeatable 3.30 to 6.00am Rugby League Retro**

TNT SPORTS 1
Sky 410 Virgin 527 EE 408 (HD 430)

6.00am Fishing 7.00 Serie A 7.30 Goals Reload 7.45 Liberty A-League Women Highlights 8.15 Isuzu A-League Highlights
8.45 LIVE **Isuzu UTE A-League**
10.45 UEFA Women's Champions League 11.45 National League 1.15pm Goals Reload 1.30 NBA 2.00 FIA Formula E Preview
3.00 LIVE **ABB FIA Formula E World Championship**
4.00 Squash 5.30 PL 6.00 WRC
7.30 LIVE **World Rally Championship** At Monaco.
10.15 PL Review 11.15 TNT Sports Reload 11.30 NBAf
12.30am LIVE **NBA** *Miami Heat v Boston Celtics:* (Tip-off **12.30**).
3.00 LIVE **NBA**
5.30 to 6.30am Inside the NBA

SKY SPORTS PREMIER LEAGUE
Sky 402 Virgin 502 EE 421 (HD 441)

6.00am PL Greatest Games 7.00 PL Legends 8.00 PL Best Goals 9.00 Good Morning Transfers 10.00 The Football Show
12.00noon Soccerbox 1.00pm Transfer Talk 2.00 PL Icons
3.00 PL Greatest Games 4.00 PL Best Goals 5.00 The Transfer Show 5.30 PL 100 Club 6.00 PL Legends 6.30 PL Legends: Paolo Di Canio 7.00 PL – The Big Interview 7.30 PL Stories
8.00 Soccerbox 9.00 PL – The Big Interview 9.30 PL Stories 10.00 PL Icons 10.30 PL Retro 12.30am PL Icons 1.00 PL Years
3.00 PL Greatest Games 4.00 PL Best Goals 5.30 to 6.00am Premier League 100 Club

SKY SPORTS GOLF
Sky 405 Virgin 505 EE 424 (HD 444)

6.00am Golf Academy 6.30 PGA Tour Champions Learning Centre 7.00 PGA Tour
8.00 LIVE **DP World Tour** The Ras Al Khaimah Championship.
1.00pm PGA Tour 2.00 Roots 3.00 PGA Tour 4.00 DP Tour
5.00 LIVE **LPGA Tour** The LPGA Drive On Championship. Featuring coverage of day one at Bradenton Country Club in Bradenton, Florida.
8.00 LIVE **PGA Tour** The Farmers Insurance Open.
12.00m't DP World Tour 1.00am PGA Tour Champions 2.00 DP World Tour 3.00 Roots 3.30 DP World Tour 4.30 Roots 5.00 to 6.00am PGA Tour

SKY SPORTS MIX
Sky 416 Virgin 510 EE 429 (HD 449)

6.00am Super League Highlights 6.45 EFL Cup Highlights. **7.15 ICC Under-19s World Cup Cricket**
7.45 LIVE **ICC Under-19s World Cup Cricket** *India v Ireland:* Coverage from Mangaung Oval in Bloemfontein, South Africa.
4.00pm Big Bash League
5.00 LIVE **LPGA Tour Golf** The LPGA Drive On Championship. Day one at Bradenton Country Club in Bradenton, Florida.
8.00 Unbeatable 8.30 Big Bash League 9.30 Unbeatable 10.00 Premier League Stories 10.30 Women's Championship Show
11.00 Premier League Darts 3.00am SA20 4.00 Formula 1 5.00 to 6.00am PGA Tour Golf

TNT SPORTS 2
Sky 411 Virgin 528 EE 409 (HD 431)

6.00am Cricket Reload
6.30 LIVE **Test Cricket** *Australia v West Indies.*
8.45 TNT Sports Reload
9.00 LIVE **Test Cricket** *Australia v West Indies.*
12.00noon MotoGP 1.00pm Cricket 3.00 UEFA Women's Champions League 4.00 Basketball 5.00 Isuzu UTE A-League 6.00 Cricket
7.00 Ligue 1 Show 7.30 National League 9.00 UEFA Women's Champions League 10.00 Fight Week 10.30 PSA Squash
12.00m't LIVE **PSA Squash**
2.30am TNT Sports Cricket Reload 3.00 Test Cricket
4.00 to 6.00am LIVE **Test Cricket** *Australia v West Indies.*

SKY SPORTS FOOTBALL
Sky 403 Virgin 503 EE 422 (HD 442)

6.00am EFL 9.00 EFL Greatest Games 9.30 EFL Cup Highlights 10.00 Championship Retro
12.00noon EFL Cup 2.00pm EFL Goals: Leagues 1 & 2 2.30 EFL 3.30 Bundesliga Highlights Show 4.30 EFL Cup Highlights 5.30 EFL Goals: Leagues 1 & 2 6.00 Bundesliga Weekly 6.30 Women's Championship Show
7.00 EFL 8.30 Bundesliga Weekly 9.00 EFL Goals: Leagues 1 & 2 9.30 EFL Cup Highlights 10.30 Women's Championship Show
11.00 EFL Greatest Games 12.00m't SPFL Greatest Games
3.30am SPFL Highlights 4.00 SPFL Greatest Games 5.00 to 6.00am SPFL Highlights

SKY SPORTS NFL
Sky 407 Virgin 507 EE 426 (HD 446)

6.00am NFL Highlights 9.15 49 Hours 9.30 NFL Highlights 11.30 Neil Meets The Chiefs
12.00noon Good Morning Football 3.00pm NFL Gameday 3.30 NFL Highlights 6.00 NBC's Pro-Football Talk Mike Florio and Chris Simms present this NFL talk show. **8.00 NFL Gameday 8.30 Kansas City Chiefs: The Franchise**
9.15 One Jets Drive A behind-the-scenes look at the New York Jets. **10.00 NFL Highlights 10.30 NFL Gameday** A review of all of the latest games. **11.00 Total Access**
1.00am NFL Gameday 1.30 to 6.00am NFL Highlights

EUROSPORT
Sky 413 Virgin 521 EE 412 (HD 435)

6.00am Australian Open Tennis
8.00 LIVE **Australian Open Tennis Cube** The latest news.
8.30 LIVE **Australian Open Tennis** Coverage of the women's singles semi-finals.
12.30pm LIVE **Australian Open Tennis Cube** The latest news.
1.00 Good Trouble 1.30 Tennis 6.30 Good Trouble 7.00 Tennis 9.00 Cycling 10.00 Tennis
1.00am LIVE **Australian Open Tennis** The mixed doubles final.
2.00 LIVE **Australian Open Tennis** Further coverage of the mixed doubles final.
3.00 Australian Open Tennis
3.30 to 6.30am LIVE **Australian Open Tennis** The opening men's singles semi-final.

TNT SPORTS 3
Sky 417 Virgin 529 EE 410 (HD 432)

6.00am Ultimate Pool 7.30 Classic Premier League 10.30 Serie A – Full Impact 11.00 Premiership Women's Rugby
12.00noon Investec Champions Cup 4.00pm TNT Sports Reload 4.30 Premier League
5.00 WWE SmackDown Wrestling action. **6.30 WWE Raw 9.00 TNT Sports Reload** The best bits from TNT Sports over the last week. **9.15 Isuzu UTE A-League** Melbourne City v Adelaide United. **10.15 Test Cricket**
11.15 LIVE **Women's T20 Super Smash** Coverage of this year's Elimination Final.
2.45 to 6.30am LIVE **T20 Super Smash** Coverage of this year's Elimination Final.

RADIO

BBC RADIO 2
6.30am Zoe Ball Breakfast Show **9.30** Vernon Kay **12.00noon** Jeremy Vine **2.00pm** Scott Mills **4.00** Sara Cox **7.00** Jo Whiley **9.00** The Country Show **10.00** DJ Spoony **12.00m't** OJ Borg **3.00am** Dance Sounds of the 90s with Vernon Kay **4.00 to 6.30am** Owain Wyn Evans

BBC RADIO 3
6.30am Breakfast **9.00** Essential Classics **12.00noon** Composer of the Week: Offenbach **1.00pm** Radio 3 Lunchtime Concert **2.00** Afternoon Concert **5.00** In Tune **7.00** Classical Mixtape **7.30** Radio 3 in Concert **10.00** Free Thinking **10.45** Under Milk Woods **11.00** The Night Tracks Mix **11.30** Unclassified **12.30 to 6.30am** Through the Night

BBC RADIO 4
5.30am News **5.43** Prayer for the Day **5.45** Farming Today **5.58** Tweet of the Day **6.00** Today **8.31 to 9.00 (LW)** Yesterday in Parliament **9.00** In Our Time **9.45** Book of the Week **9.45 to 10.00 (LW)** Daily Service **10.00** Woman's Hour **11.00** Crossing Continents **11.30** Great Lives **12.00noon** News **12.01pm to 12.04 (LW)** Shipping **12.04** You and Yours **12.30** Toast **12.57** Weather **1.00** The World at One **1.45** Ian Hislop's Oldest Jokes **2.00** The Archers **2.15** Drama: McLevy in the New World **3.00** Open Country **3.27** Radio 4 Appeal **3.30** Open Book **4.00** Wokewash **4.30** BBC Inside Science **5.00** PM **5.54 to 5.57 (LW)** Shipping **5.57** Weather **6.00** News **6.30** Ellie Taylor's Safe Space **7.00** The Archers **7.15** Front Row **8.00** The Briefing Room **8.30** The Bottom Line **9.00** BBC Inside Science **9.30** In Our Time **9.59** Weather **10.00** The World Tonight **10.45** Book at Bedtime: Scenes from a Childhood **11.00** The Today Podcast **11.30** Today in Parliament **12.00m't** News, Weather **12.30am** Book of the Week **12.48** Shipping **1.00** As BBC World Service **5.20 to 5.30am** Shipping

CLASSIC FM
6.30am Classic FM Breakfast **9.00** Alexander Armstrong **12.00noon** Anne-Marie Minhall **4.00pm** Margherita Taylor **7.00** Smooth Classics **10.00** Calm Classics **1.00am** Bill Overton **4.00 to 6.30am** Early Breakfast

Jane visits Lanzarote

The Canary Islands with Jane McDonald

LAST ONE TRAVELOGUE 9PM, CHANNEL 5, MY5 (BOX SET)

Bringing her epic adventure around the Canary Islands to an end, Jane heads to Lanzarote. She explores the volcanic landscape and immerses herself in the island's traditions, making pottery and having a go at stick-fighting. Jane also tastes the unique flavours of the island, sampling wine made in volcanic fields and enjoying a lunch cooked using the heat from the Earth's core. But will it be the island's famous treasure hunt, where tourists search for a teaspoon that has been buried in Playa Blanca's concrete streets for decades, that proves the most difficult to master? ★★★★ **NH**

The only way is up for Alan and Amanda's renovation!

Amanda & Alan's Italian Job

PROPERTY 8.30PM, BBC1, iPLAYER (BOX SET)

With the living room and garden knocked into shape in Alan Carr and Amanda Holden's €1 Tuscan house, it's now time to start on Alan's bedroom. He's got a very specific mood board in mind – 'Florence Fantasy' – but Amanda's not too sure when he describes the wallpaper he wants as 'a bit like a bruise'. For further inspiration, he visits a renovated medieval home in nearby Torre di Sopra and takes on board the owner's philosophy that the discovery of flaws just encourages you to be more creative! ★★★ **JP**

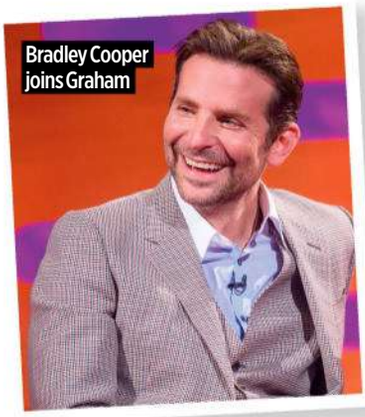
Bradley Cooper joins Graham

The Graham Norton Show

CHAT SHOW 10.50PM, BBC1

Tonight, Graham's couch includes Bradley Cooper, the director, star and co-writer of the film *Maestro* (currently available to watch on Netflix) and his co-star Carey Mulligan. They're joined by actors Daniel Kaluuya, Bryan Cranston and Bryce Dallas Howard, along with stand-up comedian Kevin Bridges. ★★★ **JP**

Susan takes a cruise on the Douro River

Cruising with Susan Calman

TRAVELOGUE 8PM, CHANNEL 5

This week, Susan begins the first leg of a European cruise along the Douro River through Portugal and Spain. Armed with an international travel adaptor and a new handbag (she's worried she won't look posh enough without it) she boards the *Douro Elegance*, undeterred by a bad weather report – 'We're going to have a magnificent time!' Highlights include navigating a huge lock nicknamed 'Big Mama', a visit to a baroque manor and gardens at Régua, supper at a wine-producing estate in the Douro Valley and tapas in Salamanca. At the outset, a massage and an espresso martini in the ship's bar leaves Susan 'relaxed *and* stimulated' – not unlike the effect of this series overall. ★★★ **JP**

Callum Turner and Austin Butler as US airmen

PICK OF THE DAY

Masters of THE AIR

An epic new World War Two drama series about US airmen

NEW **DRAMA APPLE TV+**

Get ready for a tale of bravery and brotherhood with this big-budget World War Two drama. Set in 1943, the series follows the US Air Force's 100th Bomb Group as they attempt a perilous operation of high-precision bombing in Germany, with a host of British and Irish stars, including Callum Turner and BAFTA-winner Barry Keoghan, playing American airmen. Executive-produced by Tom Hanks and Steven Spielberg and billed as a companion piece to their previous war dramas *Band of Brothers* and *The Pacific* (both on NOW), it often lounges in cliché, but boasts truly breathtaking aerial action sequences. The first two episodes are available from today. **SMA**

See feature, page 22

Father Brown DRAMA 1.45PM, BBC1, iPLAYER (BOX SET)

'I remain unconvinced by coriander,' grimaces Father Brown (Mark Williams). 'Is it meant to taste like soap?' He's on the mark about the controversial herb, as far as some are concerned, but can the sleuthing priest crack the case when an unpopular food writer is murdered during a visit to Kembleford's culinary fair? Father Brown follows the trail of clues while also finding time to become acquainted with new dishes such as Szechuan prawns, chicken tikka and tarka dhal – all in the line of his investigation, of course. ★★★ **JP**

Mrs Devine (Claudie Blakley) and Father Brown chew over the clues

PHOTOS: ALAMY

Expat Margaret lives in Hong Kong with her husband Clarke

Expats NEW DRAMA PRIME VIDEO

Nicole Kidman executive-produces and stars in this captivating drama based on Janice Y.K. Lee's 2016 hit novel *The Expatriates*. Set in 2014, it follows three American women living in Hong Kong: mother-of-three Margaret (Kidman), successful career woman Hilary (Sarayu Blue) and recent college graduate Mercy (Ji-young Yoo). All three women are battling personal turmoil, but when a family tragedy strikes the expat community, they're forced to navigate a balance between blame and accountability. *The Farewell*'s Lulu Wang directs, while *Chicago Med*'s Brian Tee stars as Margaret's devoted husband Clarke and *House of Gucci*'s Jack Huston is Hilary's wayward husband David. **RM**

FRIDAY

BBC1

Freeview HD 101 Sky HD 101 Virgin TV HD 101 Freesat HD 106

6.00 Breakfast (S) **9.30 Morning Live** (S) **10.45 Rip-Off Britain** (S)(R) **11.30 Homes Under the Hammer** In Gower Peninsula and Suffolk. (S)(R)(AD)

12.15 Bargain Hunt In Carmarthenshire. (S)(AD)

1.00 BBC News at One (S) and **Weather**

1.30 BBC Regional News (S) and **Weather**

1.45 Father Brown *The Last Supper:* 4 of 10. The sleuth finds he has a lot on his plate during a food fayre in the village. ***See Highlights.*** (S)(AD)
● ***The full series is available online via BBC iPlayer.***

2.30 Money for Nothing Sarah Moore saves dining chairs and a dressing screen. (S)(R)

3.00 I Escaped to the Country 9 of 10. A visit to former house-hunters in Norfolk. (S)(R)

3.45 The Repair Shop The team of experts restore a mother-of-pearl purse, a flamenco guitar and a 1950s black cab meter. (S)(R)(AD)

4.30 The Travelling Auctioneers Izzie Balmer travels to Merseyside, where she uncovers carefully curated items from a bygone age, including train sets, watches and cameras. (S)

5.15 Pointless Quiz show. (S)

6.00 BBC News at Six (S) and **Weather**

6.30 BBC Regional News (S) and **Weather**

7 PM

7.00 The One Show Live topical reports. (S)

7.30 Celebrity Mastermind Clive Myrie invites Jonathan Agnew, YolanDa Brown, Davood Ghadami and Jessica Knappett to take to the black chair in the general knowledge quiz. (S)

8 PM

8.00 Would I Lie to You? 5 of 9. Rob Brydon hosts, as Sam Campbell, Will Mellor, Kimberley Walsh and Charlene White take part. (S)

8.30 Amanda & Alan's Italian Job 4 of 8. Amanda Holden and Alan Carr set out to tackle the first bedroom. ***See Highlights.*** (S)(AD)
● ***The full series is available online via BBC iPlayer.***

9 PM

9.00 The Traitors Last in the series of the reality competition. Claudia Winkleman presents the final of the game of treachery and trust, as the Faithful hope to weed out all the Traitors and split the prize pot between them. (S)(AD)
● ***The Traitors: Uncloaked follows on BBC2.***

10 PM

10.10 BBC News at Ten (S)

10.40 BBC Regional News (S) and **Weather**

10.50 The Graham Norton Show The host is joined by Bradley Cooper, Carey Mulligan, Bryan Cranston, Bryce Dallas Howard, Daniel Kaluuya and Kevin Bridges. ***See Highlights.*** (S)

11.40 Meet Joe Black
FILM
Supernatural romantic drama starring Brad Pitt, Anthony Hopkins and Claire Forlani. Death takes over the body of a recently deceased young man, and embarks on a mission to claim the life of a powerful media tycoon, but ends up falling in love with his daughter instead. (W)(S) ★★★★ *(1998)* ***See Films, pages 31-35.***

2.30 Weather for the Week Ahead (S)
2.35 to 6.00 BBC News (S)

BBC2

Freeview HD 102 Sky HD 102 Virgin TV HD 102 Freesat HD 102

6.45 The Travelling Auctioneers (S)(R) **7.30 David & Jay's Touring Toolshed** (S)(R)(AD) **8.00 Inside the Factory** Gregg Wallace visits two factories to learn about making jeans. (SL)(S)(R)
9.00 Nicky Campbell (S) **10.00 BBC News** (S)

12.15 Politics UK Political updates. (S)

1.00 Impossible Quiz with Rick Edwards. (S)(R)

1.45 Lightning Quiz hosted by Zoe Lyons. (S)(R)

2.15 Inside the Supermarket 5 of 6. Sainsbury's embarks on an ambitious makeover of one of its biggest stores. (S)(R)(AD)

3.15 Animal Babies: First Year on Earth 3 of 3. Cameras follow six baby animals as they approach the end of their first year. (S)(R)(AD)

4.15 Trawlermen: Hunting the Catch 5 of 6. Adam takes a gamble and leaves home waters in the hope of finding Dover sole. (S)(R)(AD)

5.15 Flog It! At Penrhyn Castle in Wales. (S)(R)

6.00 Richard Osman's House of Games Craig Doyle, Tanni Grey-Thompson, Anne-Marie Imafidon and Leo Reich test their skills before the week's winner is revealed. (S)

6.30 David & Jay's Touring Toolshed David Jason and Jay Blades visit the Kelsall Steam and Vintage Rally in Cheshire. (S)(AD)

7.00 Marcus Wareing's Tales from a Kitchen Garden 3 of 10. Culinary series. Having cooked with salt marsh lamb for years, the chef ventures out to the Romney Marshes to meet shepherd Chris and his flock. Back at the farm, Marcus makes a raspberry and rose jam before his guest Laura arrives. (S)(R)

8.00 Gardeners' World The first of four compilations in which the horticultural experts offer viewers gardening advice. In tonight's edition, Monty Don plants hemerocallis for a burst of summer colour; and Toby Buckland finds himself surrounded by spring blossom and bulbs at Aberglasney Gardens. (S)

9.00 QI XL *Uncle Sam:* In an extended version of the quiz, Sandi Toksvig puts the UK-US Special Relationship under the microscope. (S)

9.45 Man Like Mobeen *You Reap What You Sow:* 1 of 5. Comedy. After the attack on his friends and threats against his sister, Mobeen is armed and out for revenge. (S)(R)(AD)

10.10 The Traitors: Uncloaked Last in series. Ed Gamble takes viewers inside the castle for the last time, featuring exclusive access to the banished and murdered players. (S)(AD)

10.40 Newsnight (S)

11.10 Weather (S)

11.15 Effie Gray
FILM
Fact-based period drama starring Dakota Fanning, Emma Thompson and Tom Sturridge. A Victorian woman trapped in a loveless marriage to an art critic creates scandal by demanding a divorce. (W)(S) ★★ *(2014)*

12.55 Britain's Crumbling Schools – Panorama *As Monday, BBC1.* (SL)(S)(R) **1.25 The Secret Genius of Modern Life** The technology behind the lift. (SL)(S)(R)(AD) **2.25 to 3.25 Disappeared: Mexico's Missing 43** (SL)(S)(R)(AD)

ITV1

Freeview HD 103 Sky HD 103 Virgin TV HD 103 Freesat HD 111

6.00 Good Morning Britain (S) **9.00 Lorraine** (S) **10.00 This Morning** Daily magazine featuring celebrity chat, showbusiness news, lifestyle features, topical discussion, health and beauty advice and more. Including **Local Weather** (S)

12.30 Loose Women Topical debate. (S)

1.30 ITV News (S) and **Weather** including **Local News** (S) and **Weather**

2.00 Dickinson's Real Deal David Dickinson is in Bradford in West Yorkshire, where the owner of a gold coin collection hopes he can turn his expensive investment into a profit. (S)(AD)

3.00 Riddiculous Josh and Chloe, Jackie and Emma, and Timi and Chidera take part in Ranvir Singh's quiz, but it remains to be seen how they will cope under pressure. (S)

4.00 Jeopardy! Stephen Fry is on hand to ask the questions as new players Junaid and Helen try to beat the reigning champion in the hope of claiming the series title for themselves. (S)

5.00 The Chase Penny from Weybridge, Phillip originally from Huddersfield, Max from Milton Keynes, and Anya from Truro take part in the quiz as Bradley Walsh asks the questions. (S)

6.00 Local News (S) and **Weather**

6.30 ITV News (S) and **Weather**

7.00 Emmerdale Gabby tries to build bridges; Chas does her research; and Marlon and Mary are worried about Rhona. (S)(AD)

7.30 Live FA Cup Football
SPORT
Tottenham Hotspur v Manchester City: All the action from the fourth-round encounter held at Tottenham Hotspur Stadium (kick-off **8.00**). The Citizens are the holders of this competition and they comfortably overcame Championship Huddersfield Town 5-0 in the previous round. However, they are likely to face a much sterner test this evening as Spurs have an excellent record against them at this ground, winning all four of the previous meetings between the teams here. (S)

10.20 ITV News (S) and **Weather** including **Local News** (S) and **Weather**

11.05 Big Zuu's 12 Dishes in 12 Hours 3 of 6. *As Saturday.* The rapper takes actor Anna Maxwell Martin on culinary tour of Amsterdam, where the pair learn everything they need to know about the Dutch capital. (S)(R)(AD)

11.40 SPORT **The NFL Show** Craig Doyle and the team review the divisional play-offs and take a look ahead to the Conference Championships. (S) **12.35 Teleshopping 3.00 Wheel of Fortune** (SL)(S)(R)(AD) **3.50 Unwind with ITV** (S) **5.05 to 6.00 Dickinson's Real Deal** (SL)(S)(R)(AD)

ITV1+1 *Freeview 35, Sky 203, Virgin 114, Freesat 112*

(b/w) black and white (W) Widescreen (AD) Audio Description

CHANNEL 4

Freeview HD **104** Sky HD **138** Virgin TV HD **104/141** Freesat HD **126**

6.15 Countdown (S)(R) **6.55 Cheers** (S)(R) **7.45 3rd Rock from the Sun** (S)(R)(AD) **8.35 The King of Queens** (S)(R)(AD) **10.05 Frasier** (S)(R)(AD) **11.35 Channel 4 News Summary** (S) **11.40 Four in a Bed** From Just B in Edinburgh. (S)(R)

12.10 Four in a Bed In West Yorkshire. (S)(R)

12.40 Four in a Bed From Staffordshire. (S)(R)

1.10 Four in a Bed In Newton, Derbyshire. (S)(R)

1.40 Four in a Bed The winner is revealed. (S)(R)

2.10 Countdown With guest Jon Culshaw. (S)

3.00 A Place in the Sun Craig Rowe tries to help Sylvia find a home in Dordogne. (S)(R)

4.00 A New Life in the Sun A couple from Nottingham are preparing to greet their very first paying guests in Normandy. (S)

5.00 Chateau DIY In the Dordogne, heavily pregnant Nicole and her husband Nick struggle to install a kitchen before the arrival of their first baby in two weeks' time. (S)(AD)

6.00 Four in a Bed Maxine Walker and Tegan Styles digest the group's bugbears. (S)(R)

6.30 The Simpsons *What to Expect When Bart's Expecting:* Bart starts dabbling in the dark arts, only to cast a spell on his teacher that results in her getting pregnant. (S)(R)(AD)

7.00 Channel 4 News (S), **Weather**

8.00 Extraordinary Extensions 3 of 6. Property series. In Lincolnshire, Tinie Tempah follows a couple of property flippers who are about to finally settle down in the modern country home of their dreams, but not before they add three massive extensions. (S)(AD)

9.00 8 Out of 10 Cats Does Countdown Jimmy Carr hosts the quiz, as Rob Brydon and Katherine Parkinson take on Jon Richardson and Babatunde Aléshé. Regular *Countdown* mathematician Rachel Riley and lexicographer Susie Dent are on hand to adjudicate, while Adam Buxton assists in Dictionary Corner. (S)

10.00 I Literally Just Told You with Jimmy Carr Game show presented by comedian Jimmy Carr, with contestants being given every answer and the questions being written, literally, as the show is happening. (S)

11.05 Big Fat Quiz of the Year 2023 Jimmy Carr presents his annual quiz show rounding up the last year, with Katherine Ryan, Richard Ayoade, Mel Giedroyc, Mo Gilligan, Rosie Jones and Kevin Bridges competing. (S)(R)

1.00 FILM **The Ring** Supernatural horror remake starring Naomi Watts, Brian Cox and David Dorfman. (W)(S) ★★★ *(2002)* ***See Films, pages 31-35.*** **2.50 Ramsay's Kitchen Nightmares USA** (SL)(S)(R) **3.40 Come Dine with Me** (S)(R) **5.50 to 6.05 Kirstie's House of Craft** (S)(R)

CHANNEL 4+1 *Freeview 15, Sky 204, Virgin 142, Freesat 121*

CHANNEL 5

Freeview HD **105** Sky HD **105** Virgin TV HD **105** Freesat HD **105**

6.00 to 9.15 Milkshake! 9.15 Jeremy Vine The issues of the day and viewers' opinions. (S) **11.15 Storm Huntley** A debate on the day's talking points continues with Storm Huntley. (S)

12.45 Alexis Conran & Friends The actor, writer and broadcaster examines the important stories of the day, getting viewers' opinions on them. Followed by **5 News at Lunchtime.** (S)

1.45 Home and Away Felicity naively hopes Tane might be moving back in; and Remi finally works up the nerve to invite Bree to his parents' wedding anniversary. (S)(R)

2.15 No Way Back
FILM Thriller starring Maria Breese and Omar Gooding. A woman finds her husband seduced by her daughter's teacher, who has a devious plan to take over her life. (S) ★★ *(2023)*

4.00 Bargain-Loving Brits in the Sun In today's edition, cameras focus on John and his cousin Jamie, who run La Parra, rumoured to be the longest established British fish and chip shop on the Costa del Sol. (S)(R)

5.00 5 News (S)

6.00 Sunshine Getaways with Amanda Lamb Amanda, JB Gill and Sam Pinkham once more compete to find the best holiday rental homes. Followed by **5 News Update.** (S)

7.00 Coastal Devon & Cornwall with Michael Portillo 2 of 6. The presenter explores the north Cornish coast, beginning in Widemouth Bay, a stretch of coastline with links to the Celtic nations of Wales and Brittany. Followed by **5 News Update.** (S)(R)

8.00 Cruising with Susan Calman 4 of 7. Travel series. The comedian takes a cruise through the Douro valley, starting in Porto, where she tackles her fear of heights aboard a cable car. Susan then visits the biggest lock in Europe, before stopping off at the Casa Mateus Palace and Gardens. ***See Highlights.*** (S)

9.00 The Canary Islands with Jane McDonald Last in the travel series. In Lanzarote, Jane visits the underground volcanic tunnels of the Jameos del Agua caves that artist and architect César Manrique turned into a form of art installation. ***See Highlights.*** (S)

10.00 Lethal Weapon 4
FILM Action thriller sequel starring Mel Gibson, Danny Glover, Rene Russo, Joe Pesci and Jet Li. Mismatched LAPD detectives Riggs and Murtaugh set out to hunt down the head of a Triad gang that is involved in forgery and slave trading. Includes **Access.** (S) ★★★ *(1998)*

12.35 Criminals: Caught on Camera The use of CCTV to fight crime. (S)(R) **1.05 PlayOJO Live Casino Show** (S) **3.00 A Greek Odyssey with Bettany Hughes** 3 of 6. The presenter goes Greek island-hopping. (S)(R) **3.55 The Funny Thing About Holidays** (SL)(S)(R) **4.40 Divine Designs** Church architecture during the 16th and 17th centuries. (SL)(S)(R) **5.05 House Doctor** (SL)(S)(R)(AD) **5.30 Entertainment News on 5** (S) **5.40 Milkshake! Monkey's Amazing Adventures** (SL)(S)(R) **5.45 to 6.00 Paw Patrol** (S)(R)

CHANNEL 5+1 *Freeview 38, Sky 205, Virgin 155, Freesat 128*

ON DEMAND

Expats

DRAMA Prime Video

Three American women (Nicole Kidman, Sarayu Blue and Ji-young Yoo) living in Hong Kong are forever linked by a shocking tragedy in this six-part series. ***Two episodes available from today, then weekly.***

YOU MIGHT ALSO LIKE...

Special Ops: Lioness

DRAMA Paramount+

Nicole Kidman and Zoe Saldaña star in this eight-part action thriller about the work of an elite CIA task force spearheaded by women. ***All episodes available now.***

ITV1 VARIATIONS

ANGLIA No variations
BORDER No variations
CENTRAL No variations
CHANNEL No variations
GRANADA No variations
LONDON No variations
MERIDIAN No variations
TYNE TEES No variations
WEST No variations
WESTCOUNTRY No variations
YORKSHIRE No variations

SUBSCRIBE TO TV TIMES

GET SIX ISSUES FOR £1!
Visit **magazinesdirect.com/C75E** or call **0330 333 1113**
Quote code C75E

Lines open Mon-Fri 8.30am-7pm and Sat 10am-3pm (UK time). After the first 6 issues your subscription will continue on at the price stated at purchase. For full T&Cs visit magazinesdirect.com/terms. Offer closes 31 Oct 2024.

FRIDAY

BBC3

FREEVIEW 23 (HD **107** Eng+NI)

Sky **115/121/117** (Lon **173**) Virgin **107/157** Freesat **107**

BBC3 programmes begin at 7pm

9.00 Blade Runner 2049

7.00 Yianni: Supercar Customiser Double-bill. (S)
7.45 The Fast and the Farmer-ish The Teutchers take on the Black Reek Pipers. (S)
7.55 The Catch Up News. (S)
8.00 Ghosts US Triple-bill, including: Sam and Jay's assistant purchases ghost-hunting equipment. (S)
9.00 FILM **Blade Runner 2049** Sci-fi sequel starring Ryan Gosling and Harrison Ford. (W)(S) ★★★★★ *(2017)*
11.30 In My Skin: Double-bill, including: Bethan decides to fight back. (S)
12.30 am Bad Education: Double-bill. (S)
1.30 Fresh Cops: Documentary. (S)
2.00 Dubai Hustle: Double-bill, including: Kerris gets a grilling from the Queen of the Palm. (S)
3.00 to 4.00am Young MasterChef (S)

BBC4

FREEVIEW 9/24 (HD **106**/Scot **108**)

Sky **116** Virgin **108/107** Freesat **108**

BBC4 programmes begin at 7pm

10.00 Top of the Pops: 1992

7.00 Top of the Pops A musical compilation from 1989. (S)
8.00 Top of the Pops: 1990 – Big Hits Performers include Vanilla Ice, Primal Scream and Sinéad O'Connor. (S)
9.00 Top of the Pops From the year 1991, featuring Seal and Chesney Hawkes. (S)
10.00 Top of the Pops: 1992 – Biggest Hits Performances including Take That, Bizarre Inc, Manic Street Preachers and Primal Scream. (S)
11.00 Top of the Pops: Double-bill, including: Performances from Sub Sub, Radiohead and Björk. (S)
12.45 am Top of the Pops: The Story of 1990: A review of the year. (S)
1.45 Top of the Pops: 1989. (S)
2.45 to 3.45am Top of the Pops: 1990 – Big Hits: With Vanilla Ice. (S)

ITV2

FREEVIEW 6 (+1 **29**)

Sky **118** (+1 **218**) Virgin **115** (+1 **315**) Freesat **113** (+1 **114**)

6.00 am Children's Programmes
9.00 Totally Bonkers Guinness World Records: With Matt Edmondson.
9.10 Chuck (S4, ep20) (S)
10.00 One Tree Hill: Double-bill. (S)
12.00 noon Secret Crush (S)
1.00 pm Dress to Impress (S)
2.00 Family Fortunes (S)
3.00 Chuck (S4, ep21) (S)
4.00 One Tree Hill: Double-bill. Nathan's marriage is threatened. (S5, ep8)(S); and Mouth reports on the Ravens' game. (S5, ep9) (S)

10.05 Shopping with Keith Lemon

6.00 Celebrity Catchphrase With Richard Ayoade. (S)
7.00 Deal or No Deal Game show with Stephen Mulhern. (S)
8.00 Superstore Double-bill, including: Glenn is fired, so his colleagues walk out. (S)
9.00 Love Island: All Stars New edition Reality series. (S)
10.05 Shopping with Keith Lemon Keith is joined by Motsi Mabuse and Olly Murs. (S)
10.35 Family Guy Peter's self-esteem gets a boost. (S)
11.05 Family Guy: Peter opens up his own food truck to avoid the healthy diet Lois is forcing him to eat. (S)
11.35 American Dad!: Double-bill. (S)
12.30 Superstore: Double-bill. (S)
1.30 The Stand Up Sketch Show (S)
2.30 Unwind with ITV (S)
3.00 to 6.00am Teleshopping

ITV3

FREEVIEW 10

Sky **119** Virgin **117** Freesat **115**

6.00 am Classic Emmerdale (S)
7.30 Classic Coronation Street (S)
8.05 Where the Heart Is (S)
10.15 The Darling Buds of May (S)
11.25 The Royal: Medical drama. (S)
12.30 pm Heartbeat: Rural drama. (S)
1.40 Classic Emmerdale (S)
2.40 Classic Coronation Street (S)
3.50 Midsomer Murders (S)
5.50 Downton Abbey: Blake's scheming starts to come to fruition; and Edith takes drastic measures after receiving terrible news. (S)

8.00 Doc Martin

6.55 Heartbeat Nick races to help a lay preacher wounded in a shooting accident. (S)
8.00 Doc Martin Double-bill, including: Dr Ellingham visits an elderly patient, but ends up having to contend with her irate son; and the villagers are forced to deal with a mystery mugger. (S)
10.00 Professor T Jasper befriends a vulnerable girl and then becomes convinced she may be a murder witness. (S)
11.00 Professor T: An attempt is made on a billionaire businessman's life, and the criminologist thinks the culprit may be close to home. (S)
12.05 am The Royal: Drama. (SL)
1.10 Where the Heart Is (SL)(S)
2.20 Unwind with ITV
2.30 to 6.00am Teleshopping

ITV4

FREEVIEW 26

Sky **120** (+1 **220**) Virgin **118** (+1 **318**) Freesat **117** (+1 **118**)

6.00 am Minder: Comedy drama. (SL)(S)
7.00 The Sweeney: Police drama. (SL)
8.05 The Saint: Mystery thriller. (S)
9.05 Adventures of Sherlock Holmes (S)
10.20 Magnum, PI: Crime drama. (S)
11.20 The Saint: Mystery thriller. (S)
12.25 pm Adventures of Sherlock Holmes
1.35 Kojak: Crime drama. (S)
2.45 Magnum, PI: Crime drama. (S)
3.45 Minder: Comedy drama. (S)
4.50 The Sweeney: The Flying Squad trails a jewel thief on the inside, with Carter acting undercover. (S)

3.45 Minder

6.00 LIVE **World Series of Darts: Dutch Masters** Coverage of day one of the second event of the year, held at Maaspoort Den Bosch, featuring the first-round matches, as eight of the biggest names in the PDC take on eight Benelux representatives. (S)
10.00 All Elite Wrestling: Dynamite Hard-hitting action from the world of All Elite Wrestling. (S)
12.05 am Monster Carp: Ali Hamidi, Tom Dove and Neil Spooner head out on an epic quest across Texas in search of buffalo carp. (S)
1.05 The Motorbike Show (S)
2.10 The Protectors (SL)(S)
2.45 Unwind with ITV (S)
3.00 to 6.00am Teleshopping

5STAR

FREEVIEW 32

Sky **128/129** Virgin **126** (+1 **326**) Freesat **131**

6.00am Teleshopping
8.00 Bargain-Loving Brits in the Sun **10.00** 22 Kids & Counting
11.00 Nightmare Tenants, Slum Landlords: A landlord's tenant suddenly stops paying rent.
12.00noon Traffic Cops
2.00pm Police Interceptors: Triple-bill, including: Liam and his dog Louis are called in.
5.00 Car Pound Cops: Give Me My Car Back!: Following the work of vehicle recovery crews.

6.00 Home and Away Double-bill. (S)
7.00 GPs: Behind Closed Doors The victim of a traffic accident arrives in the surgery. (S)
8.00 Casualty 24/7: Every Second Counts A former miner is brought in. (S)
9.00 FILM **Road House** Action thriller with Patrick Swayze, Kelly Lynch, Sam Elliott and Ben Gazzara. (S) ★★★ *(1989)*
11.20 FILM Wanted: Action thriller starring James McAvoy. ★★★ *(2008)* **1.35am** Adults Only: Sex Made Millionaires
2.30 Shoplifters & Scammers: At War with the Law **3.20** Home and Away **3.50** Entertainment News on 5 **4.00 to 6.00am** Shop

5USA

FREEVIEW 21

Sky **141/169** Virgin **120** (+1 **320**) Freesat **129**

6.00am Teleshopping
9.00 NCIS (S17, ep18)
9.55 Entertainment News on 5
10.00 NCIS: Double-bill.
11.55 Entertainment News on 5
12.00noon Law & Order (S2, ep18)
1.00pm Law & Order (S2, ep19)
2.00 Law & Order (S2, ep20)
3.00 Law & Order (S3, ep12)
4.00 Law & Order: A woman dies after finding secrets. (S3, ep13)
5.00 Law & Order: A love triangle leads to murder. (S3, ep14)

6.00 NCIS Back-to-back episodes, including: A case involving a dog-fighting ring sends Gibbs past his breaking-point. (S18, ep10); and McGee, Torres and Bishop are assigned to Covid compliance duties. (S18, ep11)
10.00 Law & Order: Special Victims Unit A woman is found clinging to life in a rowboat. (S14, ep23)
11.00 Law & Order: Special Victims Unit: Triple-bill, including: A criminal keeps himself one step ahead of the SVU. (S14, ep24)
1.55 NCIS: Double-bill.
3.35 Criminals: Caught on Camera: The use of CCTV to fight crime.
4.00 to 6.00am Teleshopping

YESTERDAY

FREEVIEW 27

Sky **155** Virgin **129** (+1 **329**) Freesat **159**

6.10am Secrets of the Transport Museum: Double-bill.
8.00 Abandoned Engineering
10.00 Adolf Hitler's War
11.00 World War Weird
12.00noon Great American Railroad Journeys: In St Paul.
1.00pm Antiques Roadshow
2.00 Bangers & Cash: Double-bill.
4.00 Adolf Hitler's War
5.00 World War Weird: A plan to spray German officers with a foul-smelling substance.

6.00 Antiques Roadshow Fiona Bruce returns to BBC Caversham. (S)
7.00 Great British Railway Journeys Double-bill, including: Travelling from Sandwich to Folkestone. (S)
8.00 Great Continental Railway Journeys Michael Portillo visits Basel and Zurich in Switzerland. (S)
9.00 Bangers & Cash Double-bill, including: In Lancashire. (S)
11.00 Abandoned Engineering: A look at a sprawling Wild West ghost town in Montana, USA.
12.00m't Great British Railway Journeys **1.00am** Fred Dibnah's Age of Steam **2.00** Secrets of the Transport Museum
3.00 to 6.00am Teleshopping

REALLY

FREEVIEW 17

Sky **142** Virgin **128** Freesat **160**

6.00am Fantasy Homes by the Sea
7.00 Teleshopping
8.00 Salvage Hunters
10.00 The Yorkshire Auction House
11.00 Antiques Road Trip
12.00noon The Repair Shop
1.00pm Long Lost Family US
2.00 My 600lb Life: Twins recover from weight-loss surgery.
4.00 Animal Cops Philadelphia
5.00 Saving Lives at Sea: The RNLI rushes to the rescue of a man in the water in the Thames.

6.00 The Yorkshire Auction House Angus Ashworth and the team dig through three generations of family clutter. (S)
7.00 Antiques Road Trip Double-bill. (S)
9.00 Paranormal: Caught on Camera New edition A ghostly child photobombs a family picture. (S)
10.00 The Demon Files A family tormented by a violent entity.
11.00 Ghost Adventures: The crew sets out to investigate paranormal activity in Las Vegas.
12.00m't Kindred Spirits
1.00am Ghost Adventures
2.00 Teleshopping **4.00** Animal Cops Detroit **5.00 to 6.00am** Animal Cops Philadelphia

TALKING PICTURES

FREEVIEW 82

Sky **328** Virgin **445** Freesat **306**

6.00am FILM Tons of Trouble (b/w) *(1955)* **7.35** FILM Come Back Peter (b/w) ★★ *(1952)*
9.10 FILM Thunder in the City (b/w) *(1937)* **10.50** FILM The Fast and the Furious *(1954)*
12.20pm FILM She'll Have to Go: Comedy. (b/w) ★★ *(1962)*
2.05 FILM Androcles and the Lion: Comedy. (b/w) ★★ *(1952)* **4.00** FILM Operation Amsterdam: World War Two thriller. (b/w) ★★★ *(1959)*

6.00 Worzel Gummidge Jon Pertwee stars. (S)
6.30 Fireball XL5 First episode of the sci-fi adventure. (b/w)
7.05 FILM **The Beverly Hillbillies** Comedy starring Jim Varney. (S) ★★ *(1993)*
9.00 Cellar Club with... (S)
9.05 FILM **Eyes of Laura Mars** Thriller with Faye Dunaway, Raul Julia and Tommy Lee Jones. (S) ★★★ *(1978)*
See Films, pages 31-35.
11.10 Cellar Club with Caroline Munro **11.15** FILM Mansion of the Doomed *(1976)* **12.55am** *As 11.10pm* **1.00** FILM The Cheap Detective ★★★ *(1978)*
2.50 FILM Three Came Home ★★★★ *(1950)* **5.00 to 6.00am** Saints and Sinners

ITVBE

FREEVIEW 28

Sky **131/132** Virgin **119** (+1 **319**) Freesat **119**

7.00am Billie and Greg: The Family Diaries **8.00** Making It Home with Kortney & Kenny **9.00** LittleBe **12.00noon** Be Beautiful **12.10pm** The Real Housewives of Beverly Hills **1.00** The Only Way Is Essex **2.00** Buying and Selling **3.00** Million Dollar Listing: LA **4.00** The Real Housewives of Atlanta **5.00** The Real Housewives of New Jersey **6.00** Making It Home with Kortney & Kenny **7.00** Million Dollar Listing: LA **8.00** Dinner Date **9.00** Botched: Double-bill. **11.00** Singletown **12.00m't** The Only Way Is Essex **12.50am** Unwind with ITV **1.00 to 6.00am** Teleshopping

SKY ARTS

FREEVIEW 36

Sky **130/131** Virgin **123** Freesat **147**

6.00am Ambassador Bursary Shorts **6.10** André Rieu: Fiesta Mexicana **8.00** *See 5.00pm* **9.00** *See 6.00pm* **10.00** *See 7.00pm* **11.00** Discovering: Clark Gable **12.00noon** *See 5.00pm* **1.00pm** *See 6.00pm* **2.00** The Art of the Garden **3.00** The Big Design Challenge **4.00** Discovering
5.00 Joy of Painting **6.00** Tales of the Unexpected **7.00** Alfred Hitchcock Presents **8.00** Jethro Tull: Live... **10.35** Guy Garvey: From the Vaults **11.35** The Who: Live... **1.05am** Blondie: Song by Song **3.05** Berlin Live **4.15** South Bank... **5.10 to 6.00am** Auction

(b/w) black and white (SL) Signed (S) Subtitles

E4

FREEVIEW 13 (+1 30)

Sky 135/136 (+1 235/236) Vir 106 (+1 306) Freesat 122

6.00 am Hollyoaks (S)
7.00 How I Met Your Mother (S)
8.00 Baby Daddy (S)
9.00 Brooklyn Nine-Nine (S)
10.00 The Big Bang Theory: Double-bill.
11.00 Modern Family: Double-bill. (S)
12.00 noon The Big Bang Theory (S)
2.00 pm The Goldbergs: Double-bill. (S)
3.00 Modern Family: Double-bill. (S)
4.00 Brooklyn Nine-Nine: Double-bill.
5.00 The Big Bang Theory: Double-bill, including: Sheldon and Amy struggle to pick a wedding date. (S)

5.00 The Big Bang Theory

6.00 The Big Bang Theory Double-bill. Sitcom. (S)
7.00 Hollyoaks (S)
7.30 Modern Family Phil and Claire take Haley and Dylan out to dinner. (S)
8.00 The Dog House A family encounters two hounds that cannot be separated. (S)
9.00 Celebrity Gogglebox for SU2C Another chance to see the SU2C special. (S)
10.00 Celebrity Gogglebox 2021 Memorable moments. (S)

11.05 Taskmaster: With Ardal O'Hanlon, Bridget Christie and Judi Love. (S)
12.10 am First Dates: Dating series. (S)
1.15 Celebrity Gogglebox for SU2C (S)
2.20 Celebrity Gogglebox 2021 (S)
3.15 Taskmaster: Challenges. (S)
4.05 The Goldbergs: Double-bill. (S)
4.55 to 6.00am How I Met Your Mother:

MORE4

FREEVIEW 18

Sky 136/137 (+1 236/237) Vir 147 (+1 347) Freesat 124

8.55 am A Place in the Sun (S)
10.25 A New Life in the Sun (S)
11.25 Find It, Fix It, Flog It (S)
12.30 pm Come Dine with Me: Back-to-back editions. (S)
3.10 Four in a Bed: Back-to-back editions, including: The week kicks off at Who'd a Thought It in Grafty Green, Kent; and a visit to the New Osborne Hotel in Blackpool. (S)
5.50 Kirstie and Phil's Love It or List It: A couple fall out of love with their home in Walthamstow. (S)

9.00 Astrid: Murder in Paris

6.55 Escape to the Chateau All the family members help build an open kitchen. (S)
7.55 Grand Designs Building a modern home for two artists on the Isle of Skye. (S)
9.00 Astrid: Murder in Paris Following a murder, Astrid questions a seemingly wrapped-up case. Subtitled.
10.15 24 Hours in A&E Emma is called to resus to help 71-year-old Thomas, who has had a suspected stroke. (S)

11.20 24 Hours in A&E: Emergency care nurse Tim reflects on his role. (S)
12.20 am Emergency Helicopter Medics: Air Crash Emergencies: Some of the most dramatic incidents as the medics battle to save lives. (S)
1.20 24 Hours in A&E: Double-bill. (S)
3.30 to 4.00am Food Unwrapped (S)

FILM4

FREEVIEW 14 (+1 47)

Sky 313 (+1 314) Virgin 428 (+1 430) Freesat 300

11.00 am Tomahawk: Western starring Van Heflin, Yvonne de Carlo and Alex Nicol. (S) ★★ *(1950)*
12.40 pm Arizona Raiders: Western starring Audie Murphy and Buster Crabbe. (W)(S) ★★ *(1965)*
2.30 Barnacle Bill: Comedy starring Alec Guinness and Irene Browne. (b/w) (W)(S) ★★★ *(1957)*
4.15 Carry On Cabby: Comedy with Sid James, Hattie Jacques, Kenneth Connor and Charles Hawtrey. (b/w) (W)(S) ★★★ *(1963)*

9.00 Scarface

6.05 K-19: The Widowmaker Fact-based thriller starring Harrison Ford. The crew of a Russian nuclear submarine try to prevent an explosion the US would mistake for an attack. (W)(S) ★★★ *(2002)*
9.00 Scarface Thriller starring Al Pacino. A Cuban immigrant to Miami becomes a drug baron, but his empire is threatened by his paranoia and addiction. (S) ★★★★ *(1983)* ***See Films, pages 31-35.***

12.25 am Dredd: Sci-fi starring Karl Urban. A law enforcer in a post-apocalyptic city must fight his way out of a tower block. (S) ★★★★ *(2012)* ***See Films, pages 31-35.***
2.15 to 4.00am Countdown: Horror starring Elizabeth Lail and Jordan Calloway. (W)(S) ★★★ *(2019)*

SKY MIX

FREEVIEW 11

Sky 151 Virgin 135 Freesat 144

6.00 am Teleshopping
7.00 Border Security: Australia's Front Line **8.00** Nothing to Declare (S)
9.00 Motorway Patrol (S)
10.00 Stop, Search, Seize (S)
11.00 Highway Patrol: Double-bill. (S)
12.00 noon Motorway Patrol (S)
1.00 pm Border Patrol: Double-bill. (S)
2.00 Border Security: Australia's Front Line: Double-bill. (S)
3.00 Nothing to Declare: Double-bill. (S)
4.00 Stargate Atlantis (S4, ep20) (S)
5.00 Stargate SG-1 (S6, ep6) (S)

9.00 Big Little Lies

6.00 Star Trek: Enterprise The crew recover from a deadly Xindi assault. (S3, ep19) (S)
7.00 Stargate Universe Young questions Telford. (S1, ep19)
8.00 Merlin Morgana wonders whether she has magic powers. (S2, ep3) (S)
9.00 Big Little Lies Nathan invites Madeline to a dinner to discuss Abigail. (S1, ep4) (S)
10.00 Mark of a Serial Killer The hunt for a serial killer in East Baton Rouge. (S)

11.00 Britain's Most Evil Killers (S)
12.00 m't World's Most Evil Killers (S)
1.00 am Night Cops: The work of police officers across the UK. (S)
2.00 Brit Cops: Rapid Response (S)
3.00 Highway Patrol: Double-bill. (S)
4.00 Motorway Patrol: Double-bill. (S)
5.00 to 6.00am Highway Cops (S)

DRAMA

FREEVIEW 20 (+1 60)

Sky 143 (+1 243) Virgin 116 (+1 316) Freesat 158

6.00 am Teleshopping
7.10 All Creatures Great and Small (S)
8.00 Doctors: Double-bill.
9.20 Classic Holby City (S)
10.40 Classic Casualty: Drama. (S)
11.40 The Bill: Crime drama. (S)
12.40 pm Classic EastEnders
2.00 Monarch of the Glen (S)
3.10 Kingdom: A woman seeks help to find her kidnapped baby. (S)
4.10 All Creatures Great and Small
5.20 Terry and June: Terry helps to look after Tina's nephew. (S)

3.10 Kingdom

6.00 As Time Goes By Lionel moves in with Jean. (S)
6.40 Last of the Summer Wine Double-bill, including: Alvin dresses up as a crow. (S)
8.00 Father Brown Double-bill, including: A contestant is murdered at a ballroom dancing competition. (S)
10.00 New Tricks The gun used to kill a boxer is discovered at the scene of an armed robbery 15 years later. Maggie O'Neill stars. (S)

11.20 Spooks: Danny and the team investigate the attempted assassination of a novelist. (S)
12.40 am Hustle: Danny decides to take charge of the latest con. (S)
2.00 Kingdom: Drama series.
3.00 Classic Holby City: Medical drama.
4.00 to 6.00am Teleshopping

QUEST

FREEVIEW 12 (+1 70)

Sky 144 Virgin 137 (+1 337) Freesat 167

6.00am *See 11.00pm* **6.30** Shed and Buried **7.00** *See 2.00pm* **8.00** American Pickers **10.00** Chasing Classic... **11.00** Vintage Voltage **12.00noon** *See 11.00pm* **1.00pm** Money for Nothing **2.00** Repair Shop **3.00** Find It, Fix It, Flog It **4.00** Salvage Hunters **5.00** Salvage Hunters: Restorers **6.00** Wheeler Dealers **7.00** Aussie Gold... **8.00** Salvage Hunters **9.00** Minute by Minute:... **10.00** Border Control... **11.00** How Do They Do It? **12.00m't** Wheeler Dealers **1.00am** Border Control... **2.00** *As 10.00am* **3.00** Vintage Voltage **4.00** How It's Made **5.00 to 6.00am** Teleshopping

QUEST RED

FREEVIEW 40

Sky 149 (+1 249) Virgin 168 Freesat 169

6.00am Animal Cops Miami **7.00** Animal Cops Houston **9.00** Gone **10.00** Forensic Detectives **12.00noon** Cold Case (S1, ep16) **1.00pm** The Closer (S2, ep3) **2.00** The Perfect Murder **3.00** Disappeared **5.00** Evil Online **6.00** Cold Case (S1, ep17) **7.00** The Closer (S2, ep4) **8.00** A Killer's Mistake (S3, ep10) **9.00** Murder on CCTV **10.00** Murder Under the Friday Night Lights **11.00** Road Rage **11.30** Exposed: Naked Crimes (S1, ep4) **12.00m't** Forensic Detectives **1.00am** Murder on CCTV **2.00** Murder Comes to Town **3.00** FBI Files **4.00 to 6.00am** Teleshopping

LEGEND

FREEVIEW 41

Sky 148 Virgin 149 Freesat 137

8.00am *See 8.00pm* **9.00** *See 7.00pm* **10.00** *See 6.00pm* **11.00** FILM The Philadelphia Experiment *(1984)* **12.50pm** Legend Lowdown **1.00** FILM Bigfoot ★★ *(2012)* **2.50** Legend Lowdown **3.00** This Savage Land **5.00** Star Trek **6.00** Star Trek: Deep Space Nine **7.00** Knight Rider **8.00** Walker, Texas Ranger **9.00** FILM Blind Fury ★★★ *(1989)* **10.45** FILM Legacy of Lies *(2020)* **12.45am** FILM Countess Dracula ★★★ *(1970)* **2.35 to 4.30am** FILM Blood on Satan's Claw ★★★ *(1970)* **5.30 to 7.00am** Teleshopping

GREAT! movies

FREEVIEW 34 (+1 61)

Sky 321 (+1 322) Virgin 425 Freesat 302

6.00am Shop **9.00** Her Son's Deadly Secret ★★ *(2018)* **11.00** Murder at the Mansion ★★ *(2018)* **1.00pm** Deadly Patient ★★ *(2018)* **3.00** The Gourmet Detective: A Healthy Place to Die **4.50** GREAT! Movie News Extra **5.00** The Gourmet Detective **6.45** You Don't Mess with the Zohan ★★★ *(2008)* **9.00** Knowing ★★★★ *(2009)* ***See Films, pages 31-35.*** **11.20** The Whole Truth *(2015)* **1.15am** The Expatriate ★★ *(2012)* **3.20** Wild West Chronicles **3.50** GREAT! Movie News Extra **4.00** Accidental Switch *(2016)* **5.40 to 6.00am** GREAT! Movie News

GREAT! tv

FREEVIEW 50 (+1 62)

Sky 157 (+1 257) Virgin 170 Freesat 142

6.00am Teleshopping **8.00** Diagnosis Murder **9.00** Sue Thomas: F.B.Eye **11.00** Castle **1.00pm** Sue Thomas: F.B.Eye **3.00** Diagnosis Murder: Double-bill. **5.00** Murder, She Wrote: Double-bill. Mystery drama. **7.00** M*A*S*H **9.00** The Avengers: Emma is enticed to a mansion. **10.00** Randall and Hopkirk (Deceased) (S1, ep26) **11.00** The Persuaders! **12.00m't** M*A*S*H **2.00am** Randall and Hopkirk (Deceased) **3.00** The Persuaders! **3.50** GREAT! Movie News Extra **4.00** Highway to Heaven **4.50** GREAT! Movie News **5.00 to 6.00am** Shop

DAVE

FREEVIEW 19 (+1 57)

Sky 111/112 Virgin 127 (+1 327) Freesat 157

6.00am Teleshopping **7.10** The Force: Behind the Line **8.00** Border Force: America's Gatekeepers **10.00** Outback Pilots **12.00noon** Ultimate Movers **2.00pm** Top Gear **5.00** Rick Stein's Mediterranean Escapes **6.00** Rick Stein: From Venice to Istanbul **7.00** Richard Osman's House of Games: Double-bill. **8.20** QI **9.00** Have I Got a Bit More News for You **11.00** 8 Out of 10 Cats **12.00m't** FILM Jackie Brown: Crime drama. ★★★★ *(1997)* **3.10am** Schitt's Creek: Sitcom. **3.35** The Indestructibles **4.00 to 6.00am** Teleshopping

CHALLENGE

FREEVIEW 48

Sky 145 Virgin 139 Freesat 146

6.00am Teleshopping **7.00** The Chase **10.00** Dickinson's Real Deal **11.00** Family Fortunes **12.00noon** Wheel of Fortune **1.00pm** The Crystal Maze **2.00** Who Wants to Be a Millionaire? Celebrity Special **3.00** Strike It Lucky **4.00** Bullseye **6.00** The Crystal Maze **7.00** Weakest Link **8.00** The Chase: Double-bill. **10.00** Who Wants to Be a Millionaire? Celebrity Special **11.00** Bullseye: Double-bill. **12.00m't** Weakest Link **1.00am** Cash Trapped **2.00** The Chase **4.00** Who Wants to Be a Millionaire? Celebrity Special **5.00 to 6.00am** Bullseye

FOOD NETWORK

FREEVIEW 43

Sky 140/141 (+1 240/241) Vir 190 Freesat 148

6.00am Giada Entertains **7.00** *See 5.00pm* **8.00** Valerie's Home... **9.00** *See 4.00pm* **10.00** River Cottage... **11.00** *See 8.00pm* **12.00noon** *See 7.00pm* **2.00pm** *See 6.00pm* **3.00** *See 10.00pm* **3.30** Rick Stein's Seafood Lovers'... **4.00** Barefoot Contessa **5.00** Pioneer Woman **6.00** James Martin's American... **7.00** Bake Off **8.00** Hairy Bikers: Route 66 **9.00** Beat Bobby Flay **10.00** Rick Stein's Taste of the Sea **10.30** *As 3.30pm* **11.00** Diners, Drive-Ins... **12.00m't** Beat Bobby Flay:... **1.00am** Restaurant... **2.00 to 3.00am** Best Baker in America

TRUE CRIME

FREEVIEW 67

Sky 146 Virgin 148 (+1 348) Freesat 135

6.00am Teleshopping **9.00** Judge Judy: Back-to-back editions. **7.00pm** Crimes That Shook Australia **8.00** 48 Hours: Two children vanish and an Idaho mother will not say where they are. **9.00** Nightmare Next Door: Business owner Robert Chae and his family are attacked. **10.00** Murder Calls: A romantic obsession turns deadly. **11.00** Killer Kids **12.00m't** Ice Cold Killers **1.00am** Nightmare Next Door **2.05** Murder Calls **2.55** Evidence of Evil **3.55** Crimes That Shook Australia **4.45 to 6.00am** Judge Judy: Disputes.

GREAT! romance

FREEVIEW 52 (+1 63)

Sky 319 (+1 320) Virgin 424 Freesat 303

6.00am Teleshopping **8.00** All of My Heart: Inn Love *(2017)* **10.00** A Honeymoon to Remember *(2021)* **11.50** GREAT! Movie News Extra **12.00noon** Hello, It's Me *(2015)* **2.00pm** Autumn in the Vineyard *(2016)* **4.00** Summer in the Vineyard *(2017)* **6.00** Valentine in the Vineyard ★★ *(2019)* **8.00** Just for the Summer: Romantic drama. ★★ *(2020)* **10.00** Flip That Romance *(2019)* **12.05am** Love Is a Piece of Cake ★★ *(2020)* **2.00** Highway to Heaven **3.10** Cooking with Love ★★ *(2018)* **5.00 to 6.00am** Teleshopping

5ACTION

FREEVIEW 33

Sky 150 Virgin 130 Freesat 132

6.00am Shop **9.00** Extreme Tow Truckers **9.55** Traffic Cops **10.55** Police Interceptors **11.55** FILM Warlock *(1959)* **2.20pm** FILM The Bounty Hunter ★★ *(1954)* **4.00** Extreme Tow Truckers **5.00** Traffic Cops **6.00** Police Interceptors **8.00** Motorway Cops:... **9.00** Police: Night Shift 999 **10.00** World's Most Dangerous Prisoners **11.00** Behind Bars:... **12.00m't** Police Interceptors **1.05am** Frontline Police 24/7 **2.05** The Motorway **3.05** Seconds from Death **3.55** Entertainment News on 5 **4.00 to 6.00am** Teleshopping

W

FREEVIEW 25

Sky 132/133 Virgin 125 (+1 325) Freesat 156

6.10am Nigel Slater's Simple Cooking **7.00** My Kitchen Rules: New Zealand **8.30** Nigellissima **9.00** Tipping Point **11.00** DIY SOS: The Big Build **1.00pm** Tipping Point **4.00** My Dream Home **6.00** DIY SOS: Grenfell **7.00** MasterChef USA: United Tastes of America **8.00** 999 Rescue Squad: A dangerous driver in a pick-up truck causes carnage when his vehicle rolls over. **9.00** 24 Hours in A&E **11.00** Gavin & Stacey **1.30am** One Born: What Happened Next? **2.35** Inside the Ambulance **3.00 to 6.00am** Teleshopping

SKY & VIRGIN LISTINGS over the page

SKY & VIRGIN 26 JANUARY

SKY SHOWCASE

Sky 106 (+1 206) Virgin 109 EE 340 (HD 355)

6.00 am The Early Rundown
7.00 Breakfast with Anna Jones
8.00 Caught on Dashcam
9.00 Nothing to Declare
10.00 Curse of the Lost Amazon Gold: Paul gathers a dramatic testimony.
11.00 Hope for Wildlife
12.00 noon Supergirl (S3, ep9)
1.00 pm MacGyver: Double-bill.
3.00 Hawaii Five-0 (S2, ep14)
4.00 S.W.A.T (S5, ep19)
5.00 The Simpsons: Double-bill.

9.00 Based on a True Story

6.00 The Office (US) Double-bill. Sitcom.
7.00 The Simpsons Double-bill, including: Homer becomes a masked vigilante.
8.00 An Idiot Abroad Karl stops off in Israel.
9.00 Based on a True Story With the cards on the table, Ava and Nathan race against the clock. (S1, ep8)
9.30 Never Mind the Buzzcocks Double-bill of the music quiz.

11.05 The Force: Manchester
12.05 am Brit Cops: Rapid Response: Series following police officers on patrol.
1.05 Road Wars: Double-bill.
3.00 Hawaii Five-0
4.00 S.W.A.T **5.00 to 6.00am** Motorway Patrol

SKY ATLANTIC

Sky 108/109 (+1 208/209) EE 342 (HD 357)

6.00 am Urban Secrets
7.55 The Sopranos: Double-bill.
10.05 Billions: Double-bill.
12.15 pm Game of Thrones: Arya makes progress in her training. (S5, ep8)
1.25 Gomorrah: Double-bill.
3.30 The Sopranos: Double-bill, including: Dr Melfi helps Tony probe his anxiety attacks. (S3, ep3)
5.40 Billions: Trust is built and then broken. (S7, ep12)

6.45 The Wire

6.45 The Wire Detective drama with Dominic West. (S1, ep1)
7.55 Game of Thrones Mace Tyrell visits the Iron Bank. (S5, ep9)
9.00 The Staircase David angles for a retrial in 2011; and in 2017, Michael faces another hearing. (S1, ep8)
10.20 Julia The cook is at odds with her director and Avis's new beau after she returns to Boston. (S2, ep4)

11.20 Band of Brothers (S1, ep5)
12.25 am Billions (S7, ep12)
1.40 The Outsider (S1, ep2)
2.50 Game of Thrones
4.00 to 6.00am Urban Secrets: Double-bill, including: Alan Cumming explores cities, beginning in London.

SKY WITNESS

Sky 107 (+1 207) Virgin 110 (+1 310) EE 341 (HD 356)

6.00 am Bondi Rescue
7.00 Border Patrol
8.00 Caught on Dashcam
9.00 Border Security: Canada's Front Line: Double-bill.
10.00 UK Border Force
11.00 The Rookie (S2, ep20)
12.00 noon FBI (S5, ep8)
1.00 pm FBI: Most Wanted: Crime drama. (S3, ep21)
2.00 Blue Bloods (S12, ep19)
3.00 Caught Red Handed
4.30 Nothing to Declare

6.00 Nothing to Declare

6.00 Nothing to Declare Back-to-back editions of the documentary.
8.00 Blue Bloods Danny helps a father track down his missing family. (S12, ep15)
9.00 Law & Order: Special Victims Unit A group of teens terrorising tourists have the SVU squad working overtime. (S24, ep2)
10.00 Blue Bloods Frank makes an arrest that goes viral. (S12, ep2)

11.00 The Rookie (S5, ep4)
12.00 m't The Good Doctor: Medical drama. (S6, ep14)
1.00 am Coroner **2.00** The Good Doctor **3.00** Chicago PD
4.00 UK Border Force
5.00 to 6.00am Send in the Dogs: Documentary.

GOLD

Sky 110/111 (+1 210/211) Virgin 124 EE 344 (HD 359)

6.00 am Shop **7.10** Desmond's
8.05 Keeping Up Appearances
8.40 Ever Decreasing Circles
9.20 Hi-de-Hi! **10.00** Open All Hours **10.40** *See 4.00pm*
12.00 noon Keeping Up Appearances: Comedy.
12.40 pm Ever Decreasing Circles
1.20 Open All Hours **2.00** Dad's Army **2.40** The Thin Blue Line **3.20** Hi-de-Hi!
4.00 Last of the Summer Wine
5.20 Open All Hours: Sitcom.

8.00 dinnerladies

6.00 Keeping Up Appearances Sitcom.
6.40 Dad's Army Double-bill, including: Captain Mainwaring organises a Christmas treat.
8.00 dinnerladies Double-bill, including: Staff await a Royal visit.
9.20 Not Going Out Double-bill, including: Lee wins £1,000 in a writing competition.
10.35 Detectorists Lance is persuaded to try out hypnotherapy.

11.15 Detectorists: Lance finds an unwelcome guest.
11.55 Gimme Gimme Gimme
12.40 am dinnerladies: Comedy.
2.10 Not Going Out: Sitcom.
2.40 Detectorists: Comedy.
3.10 Gimme Gimme Gimme
4.00 to 6.00am Teleshopping

DISCOVERY

Sky 125/126 (+1 225/226) Vir 177 (+1 377) EE 320 (HD 325)

6.00 am How It's Made: Dream Cars **7.00** Gold Divers
8.00 Building Off the Grid
9.00 Alaska: The Last Frontier
10.00 Salvage Hunters
11.00 Wheeler Dealers
1.00 pm Building Off the Grid
3.00 Blowing Up History
4.00 Alaska: Homestead Rescue: Double-bill, including: The Raneys help a North Carolina couple mend their ramshackle cabin.

7.00 Wheeler Dealers

6.00 Salvage Hunters Drew Pritchard tries to charm Lady Arran.
7.00 Wheeler Dealers Mike challenges Antron Brown to a drag race.
8.00 Gold Rush Minnie forces Tony to consult with a mining expert.
9.00 The Dino Hunters Andre Lujan follows a 90-year-old map.
10.00 Aliens In Alaska A woman drives through a hot spot for extraterrestrials.

11.00 Expedition Bigfoot
12.00 m't Deadliest Catch: Junior fights a sea-flea infestation.
1.00 am The Dino Hunters
2.00 Aliens In Alaska
3.00 Gold Rush: Reality series.
4.00 Naked and Afraid: Alone
5.00 to 6.00am Teleshopping

SKY CINEMA PREMIERE

Sky 301 (+1 312) Virgin 401 EE 501 (HD 515)

6.10am Sky Cinema Preview **7.10** *See 2.05am* **8.55** *See 2.30pm* **10.35** Arthur's Whisky *(2023)* **12.20pm** *See 8.00pm* **2.30** King of Killers *(2022)* **4.15** Book Club: The Next Chapter: Comedy sequel starring Jane Fonda, Diane Keaton and Mary Steenburgen. ★★ *(2023)* **6.10** No Hard Feelings: Comedy with Jennifer Lawrence and Andrew Barth Feldman. ★★ *(2023)*

8.00 Transformers: Rise of...

8.00 Transformers: Rise of the Beasts: Fantasy prequel starring Anthony Ramos. ★★★ *(2022)* ***See Films, pages 31-35.*** **10.10** One More Shot: Thriller starring Scott Adkins. ★★ *(2023)* **11.55** Haunting of the Queen Mary: Horror. ★★ *(2023)* **2.05am** Little Bone Lodge ★★★ *(2023)* **3.45** *As 10.35am* **5.30 to 6.15am** Sky Cinema Preview

SKY CINEMA ACTION

Sky 307 Virgin 407 EE 507 (HD 521)

6.05am Sky Cinema Preview **6.50** *See 4.05am* **8.45** *See 8.00pm* **11.25** *See 10.30pm* **1.40pm** xXx: The Next Level *(2005)* **3.35** Shazam! Fury of the Gods ★★★ *(2023)* **5.50** Black Adam: Starring Dwayne Johnson. ★★★ *(2022)*
8.00 Jurassic World: Dominion: Starring Chris Pratt. ★★★ *(2022)* **10.30** xXx: Starring Vin Diesel. ★★★ *(2002)* **12.40am** *As 1.40pm* **2.25** Retribution ★★ *(2023)* **4.05 to 6.05am** Pompeii ★★ *(2014)*

SKY CINEMA GREATS

Sky 304 Virgin 404 EE 504 (HD 518)

6.00am Hatari! ★★★ *(1962)* **8.40** The Third Man (b/w) *(1949)* **10.40** Three Days of the Condor ★★★★ *(1975)* **12.40pm** The Bridges at Toko-Ri ★★★ *(1954)* **2.30** Blue Hawaii ★★ *(1961)* **4.25** Girls! Girls! Girls! ★★ *(1962)* **6.10** To Catch a Thief ★★★★ *(1955)*
8.00 Top Gun ★★★ *(1986)* **10.00** Goodfellas ★★★★★ *(1990)* **12.30am** Nashville ★★★★ *(1975)* **3.20** The Third Man (b/w) *(1949)* **5.15 to 6.00am** Sky Cinema Preview

SKY CINEMA SCI-FI & HORROR

Sky 311 Virgin 411 EE 511 (HD 525)

6.00am She Will ★★★★ *(2021)* **7.40** Halloween: Resurrection ★★★ *(2002)* **9.15** Insidious: Chapter 3 ★★★ *(2015)* **11.00** Unwelcome ★★★ *(2022)* **12.50pm** Biosphere ★★★ *(2022)* **2.40** Firestarter: Horror. ★★★ *(2022)* **4.20** Carrie: Horror. ★★★ *(2013)* **6.05** Ex Machina ★★★★ *(2014)*
8.00 Superman: Sci-fi fantasy. ★★★★ *(1978)* **10.35** Superman II ★★★★ *(1980)* **12.50am** Friday the 13th Part II ★ *(1981)* **2.25** *As 11.00am* **4.15 to 6.10am** *As 12.50pm*

ALIBI

Sky 109/110 (+1 209/210) Virgin 114 EE 343 (HD 358)

6.00am Teleshopping **7.15** Murdoch Mysteries **9.00** Rizzoli & Isles **10.00** Unforgettable **11.00** Without a Trace (S6, ep3) **12.00noon** Father Brown
1.00pm Doctor Blake Mysteries **2.00** Murdoch Mysteries **4.00** Rizzoli & Isles (S5, ep10) **5.00** Unforgettable **6.00** Without a Trace (S6, ep3) **7.00** Elementary (S5, ep4) **8.00** Father Brown (S5, ep9) **9.00** CSI: Vegas (S2, ep3) **10.00** Death in Paradise (S5, ep2) **11.00** Justified (S2, ep7) **12.00m't** Elementary (S5, ep4) **1.00am** Unforgettable **2.00** Murdoch Mysteries **4.00 to 6.00am** Teleshopping

SKY MAX

Sky 113/114 Virgin 111 EE 346 (HD 361)

6.00am NCIS: Los Angeles **7.00** DC's Legends of Tomorrow (S3, ep8) **8.00** Supergirl (S3, ep9) **9.00** Stargate SG-1 **11.00** NCIS: Los Angeles (S13, ep1) **12.00noon** Supergirl (S3, ep9) **1.00pm** MacGyver **3.00** Hawaii Five-0 (S2, ep14) **4.00** S.W.A.T **5.00** DC's Legends of Tomorrow (S3, ep7) **6.00** Stargate SG-1
8.00 An Idiot Abroad **9.00** Based on a True Story (S1, ep8) **9.35** Never Mind the Buzzcocks **11.05** Strike Back: Vendetta (S8, ep3) **12.00m't** Brit Cops **1.00am** Road Wars **3.00** Hawaii Five-0 (S2, ep14) **4.00** S.W.A.T **5.00 to 6.00am** Highway Patrol

SKY COMEDY

Sky 114/115 Virgin 112 EE 347 (HD 362)

6.00am Teleshopping **8.00** In the Long Run **9.00** Mr Mayor **10.00** Wellington Paranormal **10.30** The Comeback **11.40** Entourage **12.55pm** Bored to Death **2.05** The Comeback **3.20** Entourage **4.30** Wellington Paranormal **5.00** Mr Mayor **6.00** The Office (US) **7.00** In the Long Run
8.00 Sort Of **9.00** Sex and the City: Double-bill. **10.15** The Tonight Show Starring Jimmy Fallon **11.15** Insecure **12.35am** Ramy Youssef: Feelings **1.45** Curb Your Enthusiasm **2.40** Wellington Paranormal **3.40** Bored to Death: Double-bill. **5.00 to 6.00am** Teleshopping

SKY DOCUMENTARIES

Sky 121/122 Virgin 188 EE 352 (HD 367)

6.00am Fish Town **7.00** Discovering: Judi Dench **8.00** The Directors **9.00** Urban Secrets **10.00** The Vietnam War **11.05** First Ladies **12.00noon** FILM The Inventor: Out For Blood In Silicon Valley *(2019)* **2.10pm** The Apollo **4.00** The Directors **5.00** Discovering: Judi Dench **6.00** Urban Secrets
7.00 The Vietnam War: Hanoi lays plans for a massive surprise offensive. **8.05** First Ladies **9.00** The Zen Diaries of Garry Shandling **1.50am** FILM On the Record *(2020)* **3.50** Children of Shanghai **5.00 to 6.00am** Discovering: Judi Dench

SKY HISTORY

Sky 123/124 (+1 223/224) Vir 131 (+1 331) EE 353 (HD 368)

6.00am American Pickers **7.00** Storage Wars **8.00** Pawn Stars **10.00** Curse of the Lost Amazon Gold **11.00** What on Earth? **1.00pm** Storage Wars **2.00** Flipping Bangers **3.00** Beyond Skinwalker Ranch **5.00** Pawn Stars **6.00** American Pickers
7.00 Forged in Fire **8.00** Britain's Secret Islands **9.00** Secrets of Great British Castles **10.00** Ross Kemp: Shipwreck Treasure Hunter **11.00** Secret Wars Uncovered **12.00m't** Pawn Stars **12.55am** Auschwitz – One Day **2.10** Klarsfeld: A Love Story **4.10** Storage Wars **5.05 to 6.00am** What on Earth?

SKY SCI-FI

Sky 139/140 Virgin 122 EE 348 (HD 363)

6.00am Most Haunted **8.00** Shop **11.00** Merlin **12.00noon** Star Trek: Voyager **1.00pm** Star Trek: Deep Space Nine **3.00** Merlin **4.00** Stargate SG-1 **5.00** Star Trek: Voyager **6.00** Star Trek: Deep Space Nine **8.00** Star Trek: Enterprise (S3, ep7)
9.00 SurrealEstate: Double-bill. A client becomes trapped by her own home. (S2, ep5); and a conflict draws the Agency into a feud. (S2, ep6) **11.00** Grimm: Double-bill, including: Nick and Hank meet a fugitive. (S2, ep7) **1.00am** Alphas **3.00** Star Trek: Enterprise **4.00 to 6.00am** Star Trek: Deep Space Nine

COMEDY CENTRAL

Sky 112/113 Virgin 132 (+1 332) EE 345 (HD 360)

6.00am Shop **8.00** Ridiculousness **9.00** Your Face or Mine **10.00** Guessable? **11.00** Impractical Jokers **1.00pm** Friends: Back-to-back episodes. **9.00** Dara O Briain – Craic Dealer **10.00** FILM Boogie Nights: Adult comedy drama about the rise and fall of a young porn star in the late-1970s. Mark Wahlberg, Burt Reynolds and Julianne Moore star. ★★★★ *(1997)*
1.05am FILM Richard Pryor Live on the Sunset Strip ★★★ *(1982)* **3.05** Rhod Gilbert's Growing Pains **3.50** Rosie Jones Tries to Help **4.15** Friends **5.00 to 6.00am** Teleshopping

SKY NATURE

Sky 124/125 Virgin 189 EE 354 (HD 369)

6.00am Undiscovered Vistas **7.00** Monkey Life **8.00** *See 2.00pm* **9.00** *See 3.00pm* **10.00** *See 4.00pm* **11.00** Waterworld Africa
12.00noon Arctic Secrets **1.00pm** Monkey Life **2.00** Secret Life... Tasmanian Devil **3.00** Invisible River... **4.00** Into the Wild:... **5.00** Waterworld Africa **6.00** Arctic Secrets **7.00** Monkey Life **8.00** Becoming Orangutan **9.00** Secrets of the Enchanted Forests **10.00** Arctic Secrets **11.00** *As 5.00pm* **12.00m't** Attack and Defend **1.00am** Untamed Valley **2.00** Becoming Orangutan **3.00** *As 9.00pm* **4.00** *As 2.00pm* **5.00 to 6.00am** *As 3.00pm*

NAT GEO

Sky 129/130 (+1 229/230) Virgin 183 (+1 383)

6.00am Shop **8.00** Food Factory **9.00** *See 11.00pm* **10.00** World War II: Secrets from Above **11.00** Megafactories **12.00noon** Car S.O.S **1.00pm** Ultimate Airport Dubai **2.00** *See 11.00pm* **3.00** Lost Treasures of Egypt:...
4.00 Egypt's Treasure Guardians **5.00** Science Fair **6.00** Rewind the 90s **7.00** *See 11.00pm* **9.00** Inside Sydney Airport **10.00** Airport Security: Rome **11.00** Air Crash Investigation **12.00m't** To Catch a Smuggler **1.00am** Banged Up Abroad **2.00** Lords of War **2.30** Food Factory **4.10** Prairie Dog Dynasty **5.00 to 6.00am** Teleshopping

SKY CRIME

Sky 122/123 (+1 222/223) Vir 121 (+1 321) EE 349 (HD 364)

6.00am Highway Patrol **7.00** UK Border Force **8.00** Border Patrol **9.00** Nothing to Declare **10.00** Caught Red Handed **11.30** Motorway Patrol **12.00noon** How I Caught the Killer **1.00pm** *See 5.00pm* **2.00** Killer in My Village **3.00** Most Evil Killers **5.00** What the Killer Did Next
6.00 How I Caught the Killer **7.00** Most Evil Killers **9.00** Forensics: Catching the Killer **10.00** Most Evil Killers **12.00m't** Killer in My Village **1.00am** Murders That Shocked the Nation **2.00** The Real Manhunter **3.00** Send in the Dogs **4.00** Road Wars **5.00 to 6.00am** Motorway Patrol

(b/w) black and white (SL) Signed (S) Subtitles

SKY CINEMA COMEDY
Sky 308 Virgin 408 EE 508 (HD 522)

6.05am The Brits Are Coming ★ *(2018)* **7.55** Rough Night ★★ *(2017)* **9.40** Little Monsters ★★★★ *(2019)* **11.25** Adult Life Skills *(2016)* **1.10pm** The Guilt Trip ★★★ *(2012)* **2.55** Just Friends: Starring Ryan Reynolds. ★★ *(2005)* **4.35** Confess, Fletch: With Jon Hamm. ★★★★ *(2022)* **6.20** Bean: With Rowan Atkinson and Burt Reynolds. ★★★ *(1997)*

4.35 Confess, Fletch

8.00 White Chicks: With Shawn and Marlon Wayans. ★ *(2004)* **10.00** I Love You, Man: With Paul Rudd and Jason Segel. ★★★ *(2009)* **11.55** Blithe Spirit: With Isla Fisher. ★★★ *(2020)* **1.40am** Spin Me Round: With Alison Brie. ★★ *(2022)* **3.25** *As 11.25am* **5.10 to 7.10am** Dinner for Schmucks: Starring Steve Carell. ★★★ *(2010)*

SKY CINEMA ANIMATION
Sky 305 Virgin 412 EE 500 (HD 514)

6.30am *See 11.35pm* **7.55** *See 1.00am* **9.20** Rock Dog *(2016)* **11.00** *See 8.50pm* **12.25pm** The Bad Guys *(2022)* **2.20** Riverdance:... *(2021)* **4.00** Rock Dog 2:... *(2021)* **5.40** Nut Job *(2014)* **7.15** Extinct *(2021)* **8.50** Rabbit Academy *(2022)* **10.15** Lego Batman: The Movie... *(2013)* **11.35** Batman Unlimited: Animal Instincts *(2015)* **1.00am** The Snow Queen *(2013)* **2.25** *As 4.00pm* **4.00** *As 5.40pm* **5.35 to 7.00am** Scooby-Doo! and the Gourmet Ghost *(2018)*

SKY CINEMA DRAMA
Sky 310 Virgin 410 EE 510 (HD 524)

6.55am A Street Cat Named Bob ★★★ *(2016)* **8.45** 54 ★★ *(1998)* **10.25** *See 12.15am* **12.10pm** West North West *(2015)* **2.20** Operation Mincemeat ★★★★ *(2021)* **4.35** Genie ★★ *(2023)* **6.15** Mr Holmes ★★★★ *(2015)* **8.00** Don't Worry Darling: Starring Florence Pugh. ★★★ *(2022)* **10.10** Life Itself: Starring Oscar Isaac. ★★ *(2018)* **12.15am** Black Joy ★★★ *(1977)* **2.00** *As 12.10pm* **4.15 to 6.20am** Safe Haven ★★★ *(2013)*

SKY CINEMA FEEL GOOD
Sky 302 Virgin 402 EE 502 (HD 516)

6.15am 80 for Brady ★★★ *(2022)* **8.00** American Splendor ★★★★ *(2003)* **10.00** Grown Ups ★★★ *(2010)* **12.00noon** Kate & Leopold ★★★ *(2001)* **2.00pm** Goon ★★★ *(2011)* **3.45** Jerry Maguire ★★★★ *(1996)* **6.15** Grown Ups 2 ★ *(2013)* **8.00** Forrest Gump: Oscar-winning drama starring Tom Hanks. ★★★★ *(1994)* **10.25** Big Fish ★★★ *(2003)* **12.35am** *As 12.00noon* **2.40** Long Story Short ★★★ *(2021)* **4.20 to 6.25am** Roman Holiday (b/w) ★★★★★ *(1953)*

SKY CINEMA FAMILY
Sky 306 Virgin 406 EE 506 (HD 520)

6.35am *See 10.45pm* **8.25** *See 12.35am* **10.05** Around the World in 80 Days ★★★ *(2004)* **12.15pm** The Spy Next Door ★★ *(2010)* **2.00** Ghostbusters: Supernatural comedy starring Bill Murray. ★★★★ *(1984)* **4.00** The Hobbit: An Unexpected Journey: Fantasy with Martin Freeman, Ian McKellen and Richard Armitage. ★★★ *(2012)*

9.05 Ghost Squad

7.00 Warcraft: Fantasy adventure starring Travis Fimmel. ★★★ *(2016)* **9.05** Ghost Squad: Fantasy adventure starring Will Spencer. *(2015)* **10.45** Reuniting the Rubins: Comedy drama starring Timothy Spall. ★ *(2010)* **12.35am** Step Dogs ★ *(2013)* **2.15** *As 10.05am* **4.25 to 6.05am** Nancy Drew and the Hidden Staircase ★★★ *(2019)*

SKY CINEMA STAR TREK
Sky 303 Virgin 403 EE 503 (HD 517)

7.25am *See 1.35am* **9.25** Star Trek V: The Final Frontier *(1989)* **11.25** Star Trek VI: The Undiscovered Country *(1991)* **1.25pm** Star Trek: Generations *(1994)* **3.25** Star Trek: First Contact *(1996)* **5.25** Star Trek: Insurrection *(1998)* **7.25** Star Trek The Motion Picture *(1979)* **9.40** Star Trek II: The Wrath of Khan *(1982)* **11.40** Star Trek III – The Search for Spock *(1984)* **1.35am** Star Trek IV: The Voyage Home *(1986)* **3.45** *As 9.25am* **5.40 to 7.45am** *As 11.25am*

SKY CINEMA THRILLER
Sky 309 Virgin 409 EE 509 (HD 523)

8.05am *See 4.30pm* **9.50** *See 1.50am* **11.55** Missing ★★★ *(2023)* **2.00pm** The Talented Mr Ripley ★★★★ *(1999)* **4.30** Dual ★★★★ *(2022)* **6.15** Dead Shot ★★★ *(2023)* **8.00** The Desperate Hour: Starring Naomi Watts. ★★★★ *(2021)* **9.35** Now You See Me 2: With Jesse Eisenberg. ★★★ *(2016)* **11.50** A Walk Among the Tombstones *(2014)* **1.50am** Gone Baby Gone ★★★★ *(2007)* **3.50** *As 11.55am* **5.50 to 8.15am** *As 2.00pm*

MOVIES 24
Sky 325 (+1 326) Virgin 419 (+1 420)

6.00am Teleshopping **7.00** The Blessing Bracelet ★★ *(2023)* **9.00** It Was Always You ★★ *(2021)* **11.00** Listen Out for Love ★★ *(2022)* **1.00pm** Love, Bubbles & Crystal Cove ★★ *(2021)* **3.00** Two Tickets To Paradise ★★ *(2022)* **5.00** Unthinkably Good Things ★★ *(2022)* **7.00** Love Strikes Twice: Time travel fantasy. ★★ *(2021)* **9.00** Destination Love ★★ *(2021)* **11.00** Wish Upon a Wedding ★★ *(2023)* **1.00am** A Vineyard Romance ★★ *(2021)* **3.00** Her Pen Pal ★★ *(2021)* **5.00 to 6.00am** Shop

SKY SPORTS MAIN EVENT
Sky 401 Virgin 501 EE 420 (HD 440)

6.00am Sky Sports News 7.00 Good Morning Sports Fans 8.00 LIVE ICC Under-19s World Cup Cricket *England v West Indies:* Coverage from JB Marks Oval in Potchefstroom. **4.00pm LIVE SA20** *Paarl Royals v Durban Super Giants.* **7.30 The Transfer Show 8.00 LIVE PGA Tour Golf** The Farmers Insurance Open. Coverage of day three of the tournament staged at Torrey Pines in La Jolla, California. **1.00am Sky Sports News 1.30 LIVE NCAA Basketball** *St Bonaventure Bonnies v Saint Joseph's Hawks:* (Tip-off **1.30**). **3.30 to 6.00am Sky Sports News**

SKY SPORTS CRICKET
Sky 404 Virgin 504 EE 423 (HD 443)

6.00am The Best of The Big Bash 6.15 ICC Under-19s World Cup Cricket Highlights. **6.45 SA20 7.45 LIVE ICC Under-19s World Cup Cricket** *England v West Indies:* From JB Marks Oval in Potchefstroom, South Africa. **3.00pm LIVE SA20** *Paarl Royals v Durban Super Giants.* **7.30 Secrets of Success 8.30 Big Bash League** Highlights of the final of the T20 competition in Australia. **9.30 SA20 10.30 ICC Under-19s World Cup Cricket 12.00m't Secrets of Success** With Paul McGinley. **1.00am SA20 5.30 Best of England v India 5.50 to 6.00am Best of England v South Africa**

SKY SPORTS ARENA
Sky 408 Virgin 508 EE 427 (HD 447)

6.00am Super League Highlights 8.00 Netball Nations Cup 10.00 WTA Tennis 11.00 ATP Tennis 12.00noon Fight Night International 2.00pm Super League Highlights 3.00 Netball Nations Cup 5.00 British Basketball 7.30 Unbeatable 8.00 Fight Night International 9.00 Fight Night 11.00 ATP Tennis 1.00am Unbeatable 1.30 LIVE NCAA Basketball *St Bonaventure Bonnies v Saint Joseph's Hawks:* Coverage from Reilly Centre (tip-off **1.30**). **3.30 James Roby: The Heart of a Saint 4.00 Super League's Supermen 5.00 to 6.00am Super League Highlights**

TNT SPORTS 1
Sky 410 Virgin 527 EE 408 (HD 430)

6.30am Ariel Helwani Meets 6.45 WWE Raw 7.45 Basketball 8.45 LIVE Isuzu UTE A-League 10.45 UEFA Women's Champions League 11.45 TNT Sports Reload 12.00noon LIVE ABB FIA Formula E World Championship 2.00pm Squash 3.00 ABB FIA Formula E World Championship 4.00 LIVE ABB FIA Formula E World Championship 6.30 PL – The Big Interview 7.00 LIVE Rugby Union. 10.00 World Rally Championship 10.30 Fight Week 11.00 PSA Squash 12.00m't WWE 1.00am LIVE WWE SmackDown 3.00 Test Cricket Highlights 4.00 to 6.00am LIVE Test Cricket *Australia v West Indies.*

SKY SPORTS PREMIER LEAGUE
Sky 402 Virgin 502 EE 421 (HD 441)

6.00am PL Greatest Games 7.00 PL Legends 8.00 PL Best Goals 9.00 Good Morning Transfers 10.00 PL Years 12.00noon Gary Neville's Soccerbox 1.00pm Transfer Talk 2.00 PL Icons 3.00 PL Greatest Games 4.00 PL Best Goals 5.00 The Transfer Show 5.30 PL 100 Club 6.00 PL Legends 7.00 PL – The Big Interview 7.30 PL Stories 8.00 Gary Neville's Soccerbox 9.00 PL Stories 9.30 PL – The Big Interview 10.00 PL Icons 10.30 PL Retro 12.30am PL Icons 1.00 PL Years 3.00 PL Greatest Games 4.00 Premier League Best Goals 5.30 to 6.00am Premier League 100 Club

SKY SPORTS GOLF
Sky 405 Virgin 505 EE 424 (HD 444)

6.00am PGA Tour Champions 7.00 DP World Tour 8.00 LIVE DP World Tour The Ras Al Khaimah Championship. Coverage of the second day of the tournament, taking place at Al Hamra Golf Club in the UAE. **1.00pm Secrets of Success** With Paul McGinley. **2.00 Roots: 3.00 PGA Tour Champions 4.00 DP World Tour 5.00 LIVE PGA Tour** The Farmers Insurance Open. Coverage of day three of the tournament staged at Torrey Pines in La Jolla, California. **1.00am DP World Tour 2.00 PGA Tour** Highlights. **3.00 DP World Tour 4.00 to 6.00am PGA Tour**

SKY SPORTS MIX
Sky 416 Virgin 510 EE 429 (HD 449)

6.00am EFL Greatest Games 6.15 PGA Tour Champions 7.15 ICC Under-19s World Cup Cricket 7.45 LIVE ICC Under-19s World Cup Cricket *England v West Indies:* Coverage of the Group B match from JB Marks Oval in Potchefstroom, South Africa. **4.00pm Bundesliga Weekly 4.30 Women's Championship Show 5.00 LIVE LPGA Tour Golf** The LPGA Drive On Championship. **8.00 Premier League 8.30 Bundesliga 9.00 Unbeatable 9.30 SA20 10.30 Formula 1 11.30 Fight Night 12.30am Premier League 3.00 SA20 4.00 Big Bash League 5.00 to 6.00am Premier League**

TNT SPORTS 2
Sky 411 Virgin 528 EE 409 (HD 431)

6.00am Cricket Reload 6.30 LIVE Test Cricket 8.45 TNT Sports Reload 9.00 LIVE Test Cricket 12.00noon Ligue 1 12.30pm PL Review 1.30 Cricket Reload 1.45 LIVE WRC Day two. **2.45 Inside Serie A 3.15 LIVE WRC** In Monte Carlo. **4.15 Serie A 4.45 Reload 5.00 LIVE WRC** In Monte Carlo. **5.45 Isuzu UTE A-League 6.45 Reload 7.00 Inside Serie A 7.30 LIVE Serie A 9.45 Football 10.45 Test Cricket 11.45 LIVE Women's International T20 Cricket 3.30am Isuzu UTE A-League 4.30 WRC 5.00 to 6.00am Rugby Union: Premiership**

SKY SPORTS FOOTBALL
Sky 403 Virgin 503 EE 422 (HD 442)

6.00am EFL 9.00 EFL Greatest Games 10.00 EFL Cup Retro 12.00noon Bundesliga 12.30pm Women's Ch'ship 1.00 EFL 2.30 Bundesliga Weekly 3.00 EFL Goals 3.30 EFL Cup 4.30 Women's Ch'ship 5.00 EFL 6.00 Women's Ch'ship 6.30 Bundesliga 7.00 EFL 7.15 Bundesliga Legends 7.20 LIVE Bundesliga *Eintracht Frankfurt v FSV Mainz 05:* (Kick-off **7.30**). **9.30 EFL 10.00 Women's Championship 10.30 EFL Goals 11.00 Greatest Games 1.00am Championship Retro 3.00 EFL Cup Retro 5.00 EFL Rivalries 5.30 to 5.30am Jimmy Glass...**

SKY SPORTS NFL
Sky 407 Virgin 507 EE 426 (HD 446)

6.00am NFL Gameday 6.30 NFL Bitesize Highlights 7.00 NBC's Pro-Football Talk 9.00 NFL Bitesize Highlights 11.00 NFL Highlights 12.00noon Good Morning Football 3.00pm NFL Bitesize Highlights 3.30 NFL Highlights 5.30 NFL Gameday 6.00 NBC's Pro-Football Talk Mike Florio and Chris Simms present this NFL talk show. **8.00 49 Hours 8.15 NFL Bitesize Highlights 10.15 49 Hours 10.30 NFL Gameday 11.00 Total Access 1.00am NFL Bitesize Highlights 2.00 NBC's Pro-Football Talk 4.00 NFL Gameday 4.30 49 Hours 5.00 to 6.00am NFL Highlights**

EUROSPORT
Sky 413 Virgin 521 EE 412 (HD 435)

6.30am LIVE Australian Open Tennis Cube The latest news. **6.45 Australian Open Tennis 8.00 LIVE Australian Open Tennis Cube** The latest news. **8.30 LIVE Australian Open Tennis** The men's semi-finals. **11.30 LIVE Australian Open Tennis Cube** The latest news. **12.00noon Good Trouble 12.30pm Australian Open Tennis 1.45 Alpine Skiing 2.15 LIVE Cross-Country Skiing** The World Cup meeting from Goms, Switzerland. **3.30 Australian Open Tennis 7.30 Good Trouble 8.00 Australian Open Tennis 9.00 Cycling 10.00 to 6.30am Australian Open Tennis**

TNT SPORTS 3
Sky 417 Virgin 529 EE 410 (HD 432)

6.30am Serie A 7.00 Ligue 1 Show 7.30 TNT Sports Reload 7.45 LIVE WRC In Monte Carlo. **8.45 NBA Action 9.15 LIVE WRC** In Monte Carlo. **10.15 Inside Serie A 10.45 LIVE WRC** Day two. **11.45 WWE Raw 2.15pm UEFA Women's Champions League 3.15 What I Wore 3.30 Ultimate Pool 5.00 Women's T20 Super Smash 6.00 T20 Super Smash 7.00 PL 7.30 NBA Action 8.00 LIVE Hexagone MMA 10.45 Reload 11.00 Isuzu UTE A-League 12.00m't Ligue 1 1.00am Rugby Union 2.00 PSA Squash 3.00 WRC 3.30 T20 Super Smash 5.30 to 6.00am Serie A**

RADIO

BBC RADIO 2

6.30am The Zoe Ball Breakfast Show **9.30** Vernon Kay **12.00noon** Jeremy Vine **2.00pm** Anita Rani **4.00** Sara Cox **7.00** Michelle Visage **9.00** DJ Spoony **11.00** Johnnie Walker **12.00m't** Romesh Ranganathan **1.00am** Top Brass **2.00** Best of Radio 2's Piano Room **4.00 to 5.00am** Sophie Ellis-Bextor's Kitchen Disco

BBC RADIO 3

6.30am Breakfast **9.00** Essential Classics **12.00noon** Composer of the Week: Offenbach **1.00pm** Radio 3 Lunchtime Concert **2.00** Afternoon Concert **4.30** The Listening Service **5.00** In Tune **7.00** Classical Mixtape **7.30** Radio 3 in Concert **10.00** The Verb **10.45** Under Milk Woods **11.00** Late Junction **1.00am** Devonté Hynes **2.00** Baby Queen **3.00 to 7.00am** Through the Night

BBC RADIO 4

5.30am News **5.43** Prayer for the Day **5.45** Farming Today **5.58** Tweet of the Day **6.00** Today **8.31 to 9.00 (LW)** Yesterday in Parliament **9.00** Desert Island Discs **9.45** Book of the Week **9.45 to 10.00 (LW)** Daily Service **10.00** Woman's Hour **11.00** The Briefing Room **11.30** You Heard It Here First **12.00noon** News **12.01pm to 12.04 (LW)** Shipping **12.04** Rare Earth **12.57** Weather **1.00** The World at One **1.45** Ian Hislop **2.00** The Archers **2.15** Drama **2.45** Child **3.00** Gardeners' Question Time **3.45** Short Works **4.00** Last Word **4.30** More or Less **5.00** PM **5.54 to 5.57 (LW)** Shipping **5.57** Weather **6.00** News **6.30** News Quiz **7.00** The Archers **7.15** Screenshot **8.00** Any Questions? **8.50** A Point of View **9.00** Ian Hislop **9.59** Weather **10.00** The World Tonight **10.45** Book at Bedtime **11.00** Americast **11.30** Today in Parliament **12.00m't** News, Weather **12.30am** Book of the Week **12.48** Shipping **1.00** As BBC World Service **5.20 to 5.30am** Shipping

CLASSIC FM

6.30am Classic FM Breakfast **9.00** Alexander Armstrong **12.00noon** Anne-Marie Minhall **4.00pm** Margherita Taylor **7.00** Classic FM at the Movies **9.00** Young Classical Stars **10.00** Calm Classics **1.00am** Katie Breathwick **4.00 to 7.00am** Sam Pittis

PUZZLES & STARS

WIN £100

CROSSWORD

YOU CAN WIN £100! REARRANGE THE LETTERS IN THE YELLOW SQUARES TO SPELL OUT THE NAME OF AN AMERICAN ACTOR (4,5)

ACROSS

1 Peer at Hazzard residents Bo, Daisy and Luke (4)
3 Stone used to produce spark not working for *Top Gear* presenter Andrew (8)
9 And some performing with soul-like creatures in *His Dark Materials* (7)
10 I take out model and presenter Ms Piper (5)
11 *Game of Thrones* star Alfie's fallen when heading off (5)
12 Elderly fellow identifies *Slow Horses*' Gary (6)
14 *Emmerdale* star Patrick's needed in the garden? (5)
16 *3-2-1* booby-prize bin is in need of a clean (5)
17 A line's edited from 2016 sci-fi TV series starring Michaela Coel (6)
20 Turn of fortune in long-running game show (5)
23 Constellation with a belt reveals alien species in *Star Trek* (5)
24 The woman has musical phrase for Robin Hood's famous foe (7)
25 Amended a version of Barry Humphries' housewife megastar (4,4)
26 *Smallville*'s Lois is seen at bowling alley (4)

DOWN

1 Father's host for old sitcom with Arthur Lowe (3'1,4)
2 Like to go out on lake with *Ghosts* star Mr Smith-Bynoe (5)
4 Jason Sudeikis' Ted has rope for catching wild horses (5)
5 No dressing used by TV chef Jamie Oliver? (5)
6 Bans characters in Stephen Merchant's comedy drama (7)
7 See **22 Down**
8 Silicon normally applied by Kenneth in *'Allo, 'Allo!* (6)
13 Jack Shepherd's detective finds rock face in river (8)
15 *The Voice UK* coach's legal document, aim to redirect (4,1,2)
16 *Mork & Mindy* star Pam in bar we'd trashed (6)
18 Comedian Mr Wise seen before touring Northern Ireland (5)
19 Singer Ms Boyle is a lazy one in the kitchen? (5)
21 Jennifer Saunders' *Absolutely Fabulous* character seen visiting medinas (5)
22 & 7 **Down** Loss of nerve for comedy drama series with James Nesbitt and Fay Ripley (4,4)

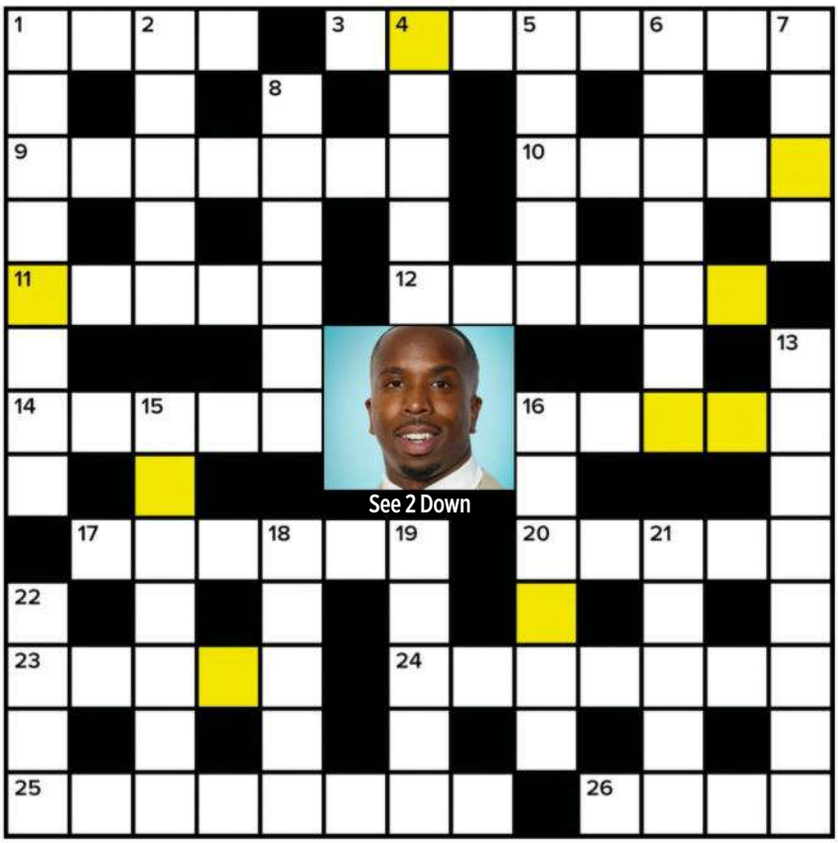

TV LINKS

Can you work out what links the celebrities pictured above?

For answers, see opposite page

2			9				7	
			6	2		9		8
		9		1			4	
1	2		7		4			
	3	6				7	9	
			8		6		2	1
	6			7		2		
7		3		6	1			
	4				9			7

SUDOKU

Fill in the grid so that every row, every column and every 3x3 box contains the digits 1-9.

For answers, see opposite page

YOUR STARS 20-26 JANUARY 2024 *with Sally Trotman (sallytrotman.com)*

PHONE NOW FOR WEEKLY, MONTHLY, COMPATIBILITY AND TAROT READINGS

ARIES *(21 March-19 April)*
Tap into your warrior-like energy. You're a force to be reckoned with, so who's drawn to your positive energy?
Call... 09058 170 399*

TAURUS *(20 April-20 May)*
It's okay to take time – just because everyone else has an opinion doesn't mean you need to listen. Trust yourself.
Call... 09058 170 400*

GEMINI *(21 May-20 June)*
You like to keep your mind occupied with new conversation. So, make this a priority to gain insight and inspiration.
Call... 09058 170 401*

CANCER *(21 June-22 July)*
Nurturing others is your strength. You'll have the opportunity to do more, but remember to set boundaries.
Call... 09058 170 402*

LEO *(23 July-22 August)*
If there's been conflict, this will change. The full moon in Leo on 25 January helps bring a fresh sense of calm.
Call... 09058 170 403*

VIRGO *(23 August-22 September)*
This would be a good time to study something new. Begin a course that will boost your self-awareness.
Call... 09058 170 404*

LIBRA *(23 September-23 October)*
Embrace your adventurous side! Try something new every day and notice how much more energised you feel.
Call... 09058 170 405*

SCORPIO *(24 October-22 November)*
When you align your head and heart you'll feel peace and clarity. Work on creating this feeling.
Call... 09058 170 406*

SAGITTARIUS *(23 Nov-21 Dec)*
Focus on a healthier lifestyle, from eating well to sleep and exercising. The results will be well worth the effort!
Call... 09058 170 407*

CAPRICORN *(22 December-20 January)*
From 24 January, Mercury, Venus and Mars are in Capricorn, giving you the drive to do what you need to. Go for it!
Call... 09058 170 408*

AQUARIUS *(21 January-18 February)*
The Sun moves into Aquarius on 21 January, so review your goals for 2024 and consider any changes.
Call... 09058 170 409*

PISCES *(19 February-20 March)*
Notice how the full moon affects your energy on 25 January and also listen to any insights heading your way.
Call... 09058 170 410*

PHOTOS: ALAMY, GETTY

*STARLINES cost 80p per minute plus your telephone company's network access charge and last approx 4 mins. Callers must be 18+. You must have the bill payer's permission. Updated every Thursday. SP Spoke: 0333 202 3390.

WHAT YOU'RE WATCHING

£25 WINNER

FASCINATING FIND

I really enjoyed *Attenborough and the Giant Sea Monster*, Sir David Attenborough's latest documentary on BBC1. It was thrilling to watch a team of fossil-hunters lower themselves down a Dorset cliffside to excavate the giant skull of a pliosaur embedded in the rock. It was fascinating to learn what the skull could tell us about the dinosaur's way of life, including how big it was and how it swam and hunted.
Liz Goulds, Chesterfield

SUPER QUIZ!

I'm thrilled that ITV1 has revived the classic game show *Jeopardy!* Stephen Fry is an excellent host who makes the contestants feel comfortable. The format is straightforward and so simple to join in. A great addition to daytime TV viewing!
Melanie Lodge, W. Yorkshire

SAME OLD SHOWS

I'm pleased to see the revivals of *Gladiators* and *Wheel of Fortune* on BBC1 and ITV1 because they are two shows that I fondly remember from my childhood. I can't help but wonder, though, if bringing them back shows a distinct lack of imagination by the TV company bosses!
Stuart Hardy, Sheffield

THANK YOU

It's always a joy when the Christmas edition of *TV Times* lands on my doormat! The recent double issue included lots of great features about TV shows to look forward to. We were spoilt for choice! Thanks to everyone involved in producing it!
Paul Ratcliffe, Leeds
ED: Thanks, Paul! We're glad you enjoyed it!

UNHAPPY NEW YEAR

I am a huge fan of *Emmerdale* but the New Year's Day episode which saw young Heath Hope being killed in a car crash got a thumbs-down for me. It would have been nice if the ITV1 soap started 2024 with a happier story!
Doreen Smith, Liverpool

ROBSON'S RETURN

What a delight to have *Robson Green's Weekend Escapes* back for a second series on BBC2. I like the episodes featuring the *Grantchester* star's jaunts with celebrities, but the one I enjoyed the most was when Robson took a canal-boat trip with his uncle Matheson and brother David.
J. Larton, Oldham

TV TURN-OFF

AN INVITATION TO MURDER

This Agatha Christie-inspired murder mystery on Channel 5 was so disappointing. The plot, the characters and the acting were all under par and I found it rather tedious. The scenic island mansion was the best thing about it!
Nancie Rutherford, Sevenoaks

WRITE TO
TV Times, 121-141 Westbourne Terrace, London W2 6JR
OR EMAIL
tvtimes_letters@futurenet.com
(Please include an address). We reserve the right to edit your letters.

We pay £25 for our favourite letter and £10 for other letters published

FACEBOOK
facebook.com/tvtimesmagazine
TWITTER
@tvtimesmagazine

CONTACT US
For magazine enquiries, call **0330 390 3715** or email: tvtimes@futurenet.com

SUBSCRIPTION RATES (1 year): UK £134.75, Europe €370.98, USA (priority mail) $432.81, Rest of World £309.15.
EMAIL help@magazinesdirect.com
If you require any other issue/s of Future Plc magazines, these are available for purchase online at magazinesdirect.com or call +44(0)330 333 1113

INTERNATIONAL LICENSING AND SYNDICATION
TV Times is available for licensing and syndication. To find out more, contact us at **licensing@futurenet.com** or view our available content at **futurecontenthub.com**
HEAD OF PRINT LICENSING
Rachel Shaw
licensing@futurenet.com
Printed by Walstead UK Limited.

SEND YOUR CROSSWORD ANSWER

ONLINE To enter for FREE, visit comps.whatsontv.co.uk/puzzles
You will need to register
PHONE 0900 100 0501*
65p per min (plus network charge)
POST Send your answer, name and address to: *TV Times* Crossword Week 4, PO Box 502, Leics, LE94 0AB
TEXT TVTCROSSA with your answer, name, door number and postcode to 64343** £1 per text (plus network charge)

ANSWERS

CROSSWORD SOLUTION NO 51
The answer was MICHAELA STRACHAN
Across: 1 Matt 4 Bridge 10 Maigret 11 Delia 12 Green 13 Norman 15 Noah 17 Rose 19 Stacey 22 Award 25 Alias 26 Dracula 27 Dalton 28 Arts
Down: 2 Alice 3 Tyrone 5 Rider 6 Delgado 7 Egan 8 Imagine 9 Stan 14 Feldman 16 Ant Hill 18 Banana 20 Cosmo 21 Yoda 23 Adult 24 Maid

SUDOKU

2	1	8	9	4	3	6	7	5
3	5	4	6	2	7	9	1	8
6	7	9	5	1	8	3	4	2
1	2	5	7	9	4	8	3	6
8	3	6	1	5	2	7	9	4
4	9	7	8	3	6	5	2	1
9	6	1	4	7	5	2	8	3
7	8	3	2	6	1	4	5	9
5	4	2	3	8	9	1	6	7

TV LINKS

They all starred in ITV drama *Belgravia*: Tamsin Greig, Philip Glenister, James Fleet, Dame Harriet Walter

RULES Usual *TV Times* rules apply (see below). Phone and text closing date: 2 Feb. Post closing date: 5 Feb. Full name and address details must be included or the entry will be void. Callers must be 18 or over and have the bill payer's permission. *Calls cost 65p per min plus your telephone company's network access charge and last approx two mins. **Texts cost £1 per text, plus network charges. When you enter by text, you may, in future, get SMS marketing messages from Future Plc and *TV Times*. If you do want to receive them, please end your text with FUTUREOPTIN. Phone lines open from 16 January. Service provider: Spoke 0333 202 3390.

COMPETITION RULES Competitions are open to UK/Channel Islands/Isle of Man residents, except employees of Future Plc, their families, agents and anyone connected with the competitions. Prizes are as stated. No cash alternative. No responsibility accepted for postal entries lost, delayed or damaged or for any phone network problems. Prizes allocated to correct entries drawn at random from postal and phone entries. Winners will be notified by post after the closing date. Editor's decision is final. For a full list of prizewinners, send an SAE, stating what you require, to: *TV Times* Prizewinner List Week 4, 121-141 Westbourne Terrace, London W2 6JR. A full list of rules can be obtained from the same address. Future Plc, publisher of *TV Times*, will collect your personal information solely to process your entry. Entry implies acceptance of the rules.

SUBSCRIBE TODAY! 6 ISSUES FOR £1
www.magazinesdirect.com/C75E

Recycle We are committed to only using magazine paper that is derived from responsibly managed, certified forestry and chlorine-free manufacture. The paper in this magazine was sourced and produced from sustainable managed forests, conforming to strict environmental and socioeconomic standards.

ipso. Regulated **Editorial Complaints** We work hard to achieve the highest standards of editorial content, and we are committed to complying with the Editors' Code of Practice (https://www.ipso.co.uk/IPSO/cop.html) as enforced by IPSO. If you have a complaint about our editorial content, you can email us at tvtimes@futurenet.com or write to The Editor, *TV Times*, 121-141 Westbourne Terrace, London W2 6JR. Please provide details of the material you are complaining about and explain your complaint by reference to the Editors' Code. We will endeavour to acknowledge your complaint within five working days and we aim to correct substantial errors as soon as possible.

FUTURE Connectors. Creators. Experience Makers.

Future plc is a public company quoted on the London Stock Exchange (symbol: FUTR) www.futureplc.com
Chief Executive Officer **Jon Steinberg** Non-Executive Chairman **Richard Huntingford** Chief Financial and Strategy Officer **Penny Ladkin-Brand**
Tel +44 (0)1225 442 244

LETTERS EDITOR: MICHAEL DARLING. PHOTOS: BBC, CHANNEL 5

ON SALE TUESDAY 23 JAN

Next week in TV Times

THE APPRENTICE *BBC1*
Baroness Karren Brady, Lord Sugar and Tim Campbell are back in the boardroom for Series 18

MR. & MRS. SMITH *PRIME VIDEO*
What to expect from a series inspired by the hit 2005 spy film

TRIGGER POINT *ITV1*
Vicky McClure on the second outing of her bomb-disposal thriller

BIG NIGHT OF MUSICALS *BBC1*
Host Jason Manford shares what's on the bill in this year's theatreland showcase

HERE WE GO *BBC1*
The family sitcom starring Alison Steadman returns for a second run

ON THE COVER IN... 1989

21–27 January

ITV's six-part series *Young Charlie Chaplin* dramatised the early life of cinema's first great comedy star. On his way to achieving worldwide fame with his iconic persona of The Tramp, Charlie overcame a poverty-stricken childhood in Victorian London, which included spells in the workhouse, as well as a chaotic family background.

Joe Geary played the young Charlie, Twiggy portrayed his mother Hannah, and *Lovejoy* star Ian McShane was his father Charles Snr – an alcoholic music-hall performer.

'It's a very sad story, a part of Chaplin's earlier life that hasn't been touched on,' Ian, now 81, told us. 'His dad was a charmer, more charm than anything else. He was a song-and-dance man, but he loved the booze and the women too much.'

ALSO THAT WEEK...

* ***BBC1'S EASTENDERS FEATURED*** the first gay kiss in a British soap – between Colin Russell (Michael Cashman) and his boyfriend Guido Smith (Nicholas Donovan).
* ***ROGER REES, JUDY*** Loe and Susie Blake starred in the second series of ITV's romantic comedy *Singles*.
* ***AFTER LAUNCHING IN*** America the previous October, Illinois-set sitcom *Roseanne*, starring Roseanne Barr and John Goodman (pictured), made its UK debut on C4.

WORDS: JUDY EWENS. PHOTOS: BBC, GETTY, ITV, PRIME VIDEO